The Los Angeles Times

"Roll on, roll on, and on and on."

In Three Parts—40 Pages

PART I—TELEGRAPH SHEET—24 PAGES

...DAY MORNING. VOL. XLII. DECEMBER 19, 1922.

Liberty Under Law—Equal Rights—True Industrial Freedom.

GREATER SOUTHERN CALIFORNIA

...OT MINT IN BATTLE

...ing Bandits ...d $200,000

...r Bank Guard Slain ...n He Tried to Save ...Currency Sacks

...d Shot When ...'s Speeding Away; ...Nine State-Wide

...EMBER 18, 1922.—[PART ...

...hristmas—

...Music that expresses the ...nment and Christmas the ...ome and heart this holi-

...Phonograph

Californians 75.00 to 175.00

...nent, which make it so

...OVER ...eps as it Cleans ...Christmas ...'Tip" to ...You ...R. MAN—

...on that appeals, not ...ght of the weary ...omeone," you love, ...dgment.

...own, for it prolongs the ...d promotes the health ...will last a life time, and ...say nothing of the reg- ...ll save.

...Hamburger's convenient ...all payment down, and ...m cleaner.

...Dept.—Fourth Floor)

...ger's ...1881 ...SHINGS

We Might Organize One Just to Get the Christmas Presents in the House

MUST PAY WAR DEBTS WHETHER GERMANY GETS LOAN OR NOT

America Will Consent to No Reparations Plan Which Involves Discussion, Much Less Wiping Out Amounts Owed by Allies

BY ROBERT BARRY
[EXCLUSIVE DISPATCH]
[Copyright, 1922, Public Ledger.]

WASHINGTON, Dec. 18.—The American government will consent to no adjustment of the German reparations problem predicated on discussion, much less cancellation, of the Allied war debt to the United States. That may be put down as formal, official, positive—anything you please. It is a specific premise in all the current discussions of the Harding Cabinet.

It means simply that what the Allies owe the United States has no proper bearing on what the Germans owe the Allies. The two are wholly distinct and the American government will not consent to their being joined.

AMERICA'S CONTENTION

The American government is contending, as it has stated officially on several occasions, that the Germans should be required to make reparation for their world war to the fullest possible extent of their ability to pay. If inquiry—by a new commission or by American arbitrators—should determine an amount which Germany could pay, that, it is the natural presumption for official purposes, is all Germany could pay. If that sum were less than what the Allies—specifically France—wished to have Germany pay the Allies would not, as a practical proposition, lose something which they could not collect.

In other words, it is the present thought of government leaders that Germany cannot pay more than she is able to pay; what the Allies are unable to collect represents no actual loss to them, however politicians may wish to indulge in academic theories to the contrary. That being true, it is not proper for the Allies, who are giving up something they cannot obtain, to expect the United States to yield the collection of its war obligations.

SPOILS OF WAR

There is moreover, the very likely prospect that within a short time such Republican leaders as Senator Lodge and others, may see fit to address the Senate on the subject of the Allied pretense that Germany reparations and United States credits are one and the same problem. The speeches would point out rather clearly what Great Britain and France gained through tarritorial and other "spoils of war" to counteract some of the illusions about the Allies having won the war yet gained nothing in victory and to dismiss any impression that America had been a victory in gold while losing its soul.

There is very keen exception taken on Capitol Hill to the current state of mind in certain European chancelleries and it is felt no harm might be done in calling attention to certain provisions of the peace treaty, which European leaders are inclined to overlook in their appreciation of what the United States is doing.

"Both amusing and amazing," was the characterization given by a high administration official today to some of the conjectures recently published with regard to measures contemplated by the United States government to avert the economic collapse of Europe.

In confirmation of reports in

(Continued on Second Page)

CONFERENCE FLOUNDERS

Straits Problem Hard to Solve

Tichitchrin and Curzon in Vituperative Debate on Open Door

Russian Refers to League of Nations as Organized Impotence

BY CLARENCE K. STREIT
[BY CABLE—EXCLUSIVE DISPATCH.]
[Copyright, 1922, Public Ledger.]

LAUSANNE, Dec. 18.—"The organized impotence" which George Tchitcherin called the League of Nations might also be applied to the Lausanne conference which is floundering again in the deep waters of the straits.

Three projects for the straits, Allied, Turkish and Russian, now have sprouted as a result of the experts' efforts to get together. They are similar regarding freedom of commerce and in many other minor respects, but they all differ in the matters that are most essential because of the vital interests of the different proposing powers.

DEMILITARIZED ZONES

The Allied project which makes considerable concessions to the Turks and a few to the Russians, narrows the demilitarized zones, excluding the south coast of the Sea of Marmora.

The Turks accept demilitarization on condition that their army and navy otherwise be unlimited and that Gallipoli be garrisoned by 5000 troops to insure against surprise attacks.

The Russians oppose all demilitarization of the straits, allowing the Turks all means "present and future" for defending and enforcing the closure of the straits.

The Allies limit each outside fleet entering the Black Sea to be equal to the greatest Black Sea power. The Turks limit the total outside fleets to the greatest Black Sea fleet while the Russians close the straits completely to warships, leaving to Turkey the right to make exceptions in individual cases for peaceful purposes of ships of less than 6000 tons—an effort to meet the American demand.

ALLIED GUARANTEES

The Allied guarantee is the League of Nations without the Turks being responsible for preventing violations. The Turks are not clear on this subject, while Russians, calling the league "organized impotence," and pointing out that America, Germany and Russia do not belong, would make the Turkish fortifications the guarantee.

The Russians promise, if their plan of closing the Black Sea to warships is adopted, to call an international Black Sea conference to consider means of making the coast secure—apparently without fleets, although they do not say so.

The Turkish plan, theoretically, is that of the Allies, but practically it is the Russians. With naval and military arsenals at Constantinople and the fleet in the Marmora and at the straits which the Allies granted, plus an unlimited army and navy, the Turks in an emergency would not have any trouble in closing the straits. Moreover,

(Continued on Second Page)

DRUG QUIZ IS ASKED

Ministers Will See Council

Investigations Made Easy by Will Hays, Declares State Official

Wallace Reid's Family Gets Many Messages; Chicago "Tribune" in Plea

Investigation of the extent of the drug evil here by a special commission with the inquisitorial powers of a grand jury is urged by the Methodist Preachers' Association of Southern California in a resolution adopted at a meeting here yesterday.

Today representatives of the association will present their resolution to the City Council, and it is expected the Ministerial Union, the Church Federation and various civic organizations and women's clubs will take similar action.

This action by the ministers yesterday is a direct result of the exclusive publication in The Times of the first news of the breakdown of Wallace Reid, screen star, a breakdown attributed by his family to the excessive use of whisky and narcotics.

The ministers take the ground that a few unfortunate cases like that of Mr. Reid could work almost irreparable harm to the motion-picture industry unless someone with official powers investigates conditions, clears the motion-picture colony as a whole and drives out of Los Angeles the drug peddlers who supply the few actors and actresses and other persons who may have been led into forming drug-taking habits.

Conditions in the city and in the motion-picture industry as a whole, it is felt, do not in any sense justify sensational accounts published elsewhere concerning the spread or prevalence of drug using, and it is thought that an official statement of the facts will quiet rumors and still the tongues of the malicious persons who attack the general morals of screen players.

GET MANY MESSAGES

From all over the country expressions of sympathy for the sick star and his brave family are pouring in on the Reid home on De Longpre avenue. They come from personal friends and from those who know him only by his work on the screen.

The following plea by Mae Tinee, conductor of the motion-picture column in the Chicago Tribune, is being printed in a prominent place today in the Chicago newspaper.

"Stop, look, listen.

"There are times in the life of every human being when the knowledge that SOMEBODY is standing by, means more than all the money or medicine in the world.

"Out in Los Angeles a screen star who has given you many, many happy hours, NEEDS your encouragement. He needs to know that he's not the only person to whom circumstances has handed a knockout. He needs the assurance that the people who were with him in the heyday of success are STANDING BY now.

"Write him! Tell him and that game little wife of his how much you respect him for the fight he has been VOLUNTARILY putting up in an effort to 'come back.' DO IT TODAY. And if any of you are mean enough to send any brickbats I hope they come back and hit you in the nose.

"MAE TINEE."

QUIZ IN PROGRESS

Louis Zeh, secretary of the State Board of Pharmacy, yesterday disclosed an investigation by that body into the sale of drugs to members

(Continued on Second Page)

DEATH, SUFFERING, FLAME, IN WAKE OF COLD BLAST

Central and Northwestern States Shiver in Zero Temperatures; Five Dead in Chicago

[EXCLUSIVE DISPATCH]

CHICAGO, Dec. 18.—Chicago shivered today in the grip of a cold wave that swept the Central States of the Upper Mississippi Valley, the Lake regions and the Northwest, bringing subzero temperatures, with death, fire, crimes and misery raging in their wake.

After falling to 3 deg. below zero early this morning, where it hovered for two hours, the mercury feebly welled up until it reached 14 above at 3 p.m. Then it wobbled down again, reading 13 above at 7 p.m., and slowly sinking.

Temperatures of from 6 to 10 deg. below zero were recorded in the suburbs, while near-by Illinois, Indiana and Wisconsin towns reported ...w records broken.

The official forecast of the Weather Bureau tonight predicted that the extreme cold will pass eastward, with resultant moderation in this section, warmer weather arriving Wednesday. But another cold spell is forecast for the end of the week.

DEATH TOLL FIVE

The death toll taken by the numbing weather and slippery streets mounted to five persons tonight with the deaths of John Koschel, 65 years old, Niles, Ill., who died of a fractured skull sustained when he fell on an icy sidewalk, and A. Houston, colored, 60 years old, a porter, 3625 South Dearborn street, whose frozen body was found in an alley near 1022 South Wabash avenue.

Those claimed by icy death earlier in the day were Harry T. Graham, 50 years old, a printer, who lived at 66 West Van Buren street; Timothy Tierney, 65 years old, 526 East Eighty-ninth street, a watchman, and August Baske, 30 years old, a teamster employed by the Henry Hafer & Sons Company, 22 West Monroe street.

With more than fifty alarms sounded for fires that caused thousands of dollars loss and untold human suffering during the day, Fire Commissioner John F. Cullerton issued a warning against overheated furnaces, believed to have caused most of the blazes. Firemen were seriously handicapped by frozen water mains. He warned motorists not to park within the specified distance of water plugs.

The wintry blasts brought a rush of calls from alarmed householders to coal companies, but they were assured that the city is in no danger of a fuel famine.

Scores of families today appealed to county and various charities for fuel and warm clothing to keep them from freezing. The calls for aid went up as fast as the temperature went down, according to W. H. Ehmann, county agent. The appeals to the United Charities for assistance this month have increased four times over those of December of last year, according to Edwin C. Jones, financial secretary.

NEW LOW MARK

[EXCLUSIVE DISPATCH.]

ST. PAUL (Minn.) Dec. 18. — The most severe cold thus far this season, accompanied by a seventeen-mile northwesterly wind, sent temperature in St. Paul down to twelve degrees below zero early today for a record low mark. A temperature of one degree above zero, registered later in the day, was the lowest daily maximum for the winter.

On the face of reports from Federal fuel administrators that existing conditions provide only an eight-day supply of hard coal, St. Paul accepted the frigid visit with speculation.

The cold wave was general throughout Minnesota.

BISHOP STRICKEN

ST. JOSEPH (Mo.) Dec. 18. — Bishop William A. Quayle of the Methodist Episcopal Church of St. Louis, suffered a stroke of apoplexy at his summer home near Baldwin, Kan., and is in a critical condition.

PATAGONIAN DIPLODOCUS DISCOVERED

Gigantic Dinosaur's Bones Found Where He Died Aeons and Aeons Ago

[BY CABLE AND ASSOCIATED PRESS.]

BUENOS AIRES, Dec. 18.—Discovery of the thigh bones of a Patagonian dinosaur, each bone measuring two meters, seventy centimeters (nearly nine feet) in length and claimed to be the largest unearthed in any part of the world, was announced today by La Plata Museum.

These two bones together with other fossil remains of the gigantic animal were found by the museum's paleontological experts at Neuquen on November 20. It is stated that the largest thigh bones previously unearthed measured two meters, ten centimeters and were discovered in the United States.

The skeleton of the great diplodocus assembled at the Carnegie Museum has thigh bones only one meter fifty centimeters long, although the entire skeleton measures twenty-five meters and from these figures it is conjectured that when the Patagonian dinosaur roamed the Mesozoic forests he was at least forty-five meters or about 140 feet long.

Further explorations are planned for next March in an effort to unearth the remainder of the skeleton.

JAMES FITZGERALD

[BY CABLE—EXCLUSIVE DISPATCH.]

NEW YORK, Dec. 18.—James Fitzgerald, former justice of the State Supreme Court, who presided at the first trial of Harry K. Thaw for the murder of Stanford White in 1907, died at his home here late last night at the age of 71. His retirement ten years ago was forced by a nervous breakdown.

GERMANY RUSHES ENVOY TO SOUND OUT FRENCH

Berlin Wants to Know What Will Satisfy in Reparations; Rise of Mark Blow to Industry

[BY CABLE—EXCLUSIVE DISPATCH.]

PARIS, Dec. 18.—The German government has rushed a special representative to the Quai D'Orsay to ascertain from Premier Poincare what reparation payments—all other expedients failing—during 1923, will prevent France from occupying the Ruhr. The nature of the French Premier's reply is not known, but it is improbable that he will give a definite answer until after the meeting of all the Allied premiers here January 2.

ULTIMATUM TO GERMANY BY MORGAN

Reparations Agreement Must Precede Discussion of Loan, Says Financier

[BY A. P. NIGHT WIRE.]

NEW YORK, Dec. 18.—J. P. Morgan & Co. tonight issued a statement declaring they had notified the German Ambassador to this country, "that it was impossible for us to discuss or consider a loan to Germany unless and until the reparations questions was settled."

This statement was issued, it was learned, to set at rest what were described as "highly fantastical stories" which have been published regarding the possibility of the flotation of an international loan to Germany, estimated as high as $1,500,000,000.

The statement follows:

"Dr. Otto Wiedfeldt, the German ambassador, called on Mr. Morgan on Saturday to make inquiry as to the possibility of our undertaking to assist in floating a large, so-called international loan to Germany. In his reply, Mr. Morgan adverted to the statement that he had made following the sittings of the bankers' committee last July, and in effect told the Ambassador that our position was exactly the same as it was then.

"He informed Dr. Weidfeldt that, while he greatly desired to be of service to the general situation, nevertheless matters had manifestly reached such a point that it was not possible for us to discuss or to consider a loan to Germany unless and until the reparations question was settled."

TIERNAN NOTORIETY CALLED DEATH CAUSE

[EXCLUSIVE DISPATCH.]

SOUTH BEND (Ind.) Dec. 18. Notoriety given to the family name through the Harry Poulin-John Tiernan paternity case is believed to have hastened the death of Elzear Poulin here today. The elder Poulin was the father of the haberdasher accused of being the parent of the year-old youngest child of Mrs. Augusta Tiernan.

Elzear Poulin, 78 years old, fought as a member of the Pope Pius IX Zouaves against the troops of Garibaldi. He had been suffering from acute Bright's disease for several months.

"GOLDIE'S" PLACE RAIDED

Gambling Games Broken Up When Police Smash Into Establishment; Marked Money Used

Poker players and dice experts crowded the City Jail late last night following a police raid on a gambling resort near Fifth and Spring streets, known as "Goldie's Place." Of the men trapped in the resort by the police, thirty-seven were arrested on gambling charges and one for conducting the establishment. The players were released under $50 bail each, while the conductor was forced to deposit $250.

Under the command of Sergt. Bert Massey of the police vice squad Detectives Hodges, Haines, Hoy, Bergerman, Fore and Woodworth swooped down on the gambling club shortly before midnight and broke through the doors at the front and rear of the place.

Two police officers who had been smuggled into the club early in the evening held the gamblers at bay until the raiding squad entered.

Dice, playing cards, money and poker chips were seized by the police.

The club, which is said by the police to be the largest gambling establishment attempting to operate in the city, has been under police observation for some time.

Officers with marked money have been playing in the poker and dice games for a number of days, according to Sergt. Massey, and evidence has been collected to convict all of the gamblers arrested.

When the raiding squad broke into the establishment last night more than 100 men were seated about the tables with playing cards and chips before them. Of the number in the place only those involved in the games where police officers had been playing were arrested. The others were ordered to leave the place and not to return.

The owner of the gambling club, known as "Goldie," was not in the place when the raid was made. Jack Lewis, said by the police to have been in charge, was arrested for conducting the establishment. At Central Police Station, after the prisoners were booked, Lewis,

(Continued on Second Page)

SAVE TUG WRECK VICTIMS

Twenty-three Marooned On Barren Isle In Great Lakes Rescued; Four Missing

[BY A. P. NIGHT WIRE]

SAULT STE. MARIE (Mich.) Dec. 18.—After being marooned five days on the barren Lizzard Isle in Lake Superior, with the temperature ever ranging well below the zero mark and apparently without food, twenty-three of the twenty-seven missing persons from the ill-fated tug Reliance have been rescued by the tugs Gray and Favorite, according to a meager wireless dispatch received here this afternoon from the Gray.

Fate of the remaining four missing persons was not revealed in the cryptic dispatch flashed by the Gray's wireless. Search is being continued. Those rescued include Capt. D. A. Williams, master of the Reliance. Capt. John MacPherson of the Booth Fisheries, a passenger on the craft, still is missing. The message mentioned no other names.

Hope of finding any of the missing persons alive virtually was abandoned here earlier in the day when the Gray reported the finding of two battered lifeboats from the Reliance. It now is assumed the boats were washed away from the island after the marooned men had landed.

The hardships suffered by the band during their five-day imprisonment will, it is believed here, become new history of the lakes. When they left the sinking tug none of the men had food, fuel or firearms. The isle on which they landed is practically barren and uninhabited except for a few huts left by Indians and trappers in past seasons.

It probably will be late tomorrow before the tugs can return to this port with the rescued, because of the ice in Lake Superior. Physicians and medical supplies, together with food and fuel, were taken aboard the rescue tugs before they started to fight their way through the ice floes to the wreck scene.

The wrecking of the Reliance was the result of a gamble with fate on the part of those aboard the tug. After lying to in a sheltered cove for three days in the hope of riding out the storm that was sweeping the lakes, Capt. Williams found his supplies of food and fuel almost exhausted. The lake mariners elected to tempt fate and breast the blizzard rather than chance death from starvation.

Four hours after the anchor had

(Continued on Second Page)

...DAY'S NEWS SUMMED UP

...ST. Clear. Wind at 5 ...velocity, four miles. ...highest, 74 deg.; ...5 deg. Forecast for Los ...Tuesday, fair, ...weather data see last ...Section.

...A Queen in Spanish ...moves events ...will be found on the ...of this edition of The ...

...HARBOR ...latest news of the ...of ships in Los Angeles Harbor ...on Page 11, Part I.

...Riding adventure of ...Hamlin staged trio ...hold-ups. Bandits ...of two mills while ...were prevented ...of woman cashier.

...Teachers' Association ...organization of dope ...raid to Wallace Reid ...

...Police attempt to ...the bandits for ...make the robbery, ...as one of the ...in police annals. ...of engines two of the ...and they fired 450 ...and as they leaped from ...Fifty armed men ...surrounded by an alarm ...of dungeons and rushed ...or windows of the ...of the hold-up men, ...the fire and at the ...proceeded to load ...pockets of currency into ...

...TIMES BRINGS UP ...of stolen ...ripped ...across the street ...plaster walls as ...and bandits exchanged ...four members of the ...Bank crew em- ...the owner of the funds, ...Lieut. C. T. Linton, ...Wilson Havenor, ...the bosses of the ...was walking toward ...standing near the ...to be surprising the ...when he alongside the ...head.

...Witnesses two or ...carrying guns leaped ...and, with a shout of ...opened fire on the re- ...employes. The shoot- ...drew the attention of ...

(Continued on Second Page)

...To avoid traveling this ...TIMES wantads, the most ...

REMEMBER THIS
BY H.M.STANSIFER

The spirit that prompts a gift is more important than the gift.

PASTORS ASK DRUG INQUIRY

Will Present Plea to City Council Today

Hollywood "Peddler" Now Known to Officials

"Wally" Reid Resting Easy, Says Physician

(Continued from First Page)

of the film colony has been in progress for three weeks.

Mr. Zeh asserted all barriers to the successful conclusion of this task had been lifted since Will Hays became chief of the motion-picture industry.

"With the advent of Mr. Will Hays into the motion-picture industry," said Mr. Zeh, "the drug evil in Hollywood has abated to a considerable degree. Agents of the board may now enter the studios freely, whereas heretofore they had to be supplied with search warrants. For that reason the evil there may be much less than it is in certain apartment-house districts where we must have search warrants and we must be very specific before being privileged to enter a place.

"We are not concentrating so much on the users as we are on the sellers. While we have determined drugs are being supplied prominent members of the motion-picture industry, it would be a libel on Hollywood to say there was any concentration of the selling and consumption of narcotics there. As a matter of fact the evil may be far worse in other places in Southern California and elsewhere, because our investigations are meeting with great difficulties in those other places, while we have been given more or less of a free hand in Hollywood."

Mr. Zeh said the pharmacy board is investigating the Wallace Reid case, but only to the extent of checking up the sale of drugs to certain members of the film colony. The colony as a whole is not under investigation, he declared.

HAYS COMMENDED

He commended Mr. Hays highly, saying, "Mr. Hays is not only trying to weed out the users of the drugs, but particularly the sellers. It is not an easy job, but we must commend the splendid co-operation he is giving us. We are under a great handicap in apprehending traffickers. They use fast automobiles while we must pursue them in antiquated machines. I place the principal source of the traffic over the Mexican border below Texas.

"We have had a line on the man who is supplying certain sections of Southern California, including Hollywood, with these drugs. We are encouraged by the fact that a seller may now be given from one to five years on the first offense, where formerly nothing could be done to him before he had been apprehended the third time."

REID RESTING EASY

Reid was reported resting more easily at the sanitarium in Hollywood where he has been waging his battle against death for the last ten days.

His physician said he was so weak that he could scarcely raise his head without fainting.

"We are treating him for nervous exhaustion complicated by influenza," said the physician.

In addition to his family doctor there are two specialists and two private nurses in constant attendance.

"Reid is only a husk of a man. Whether he will live or die is a toss-up. The prognosis is that he will gradually gain strength during the next few weeks and recover, but he is just as likely to die as to live.

"His temperature is down to almost normal, having fallen from 103.5 several days ago, and his pulse has dropped from 130 to 112. He is able to take a little nourishment."

INFLUENZA FEARED

The physician said Reid's decline had followed the abandoning of narcotics and liquor, but that the specific ailment which endangers his life is influenza following physical exhaustion. If he fails to recover the cause of death on the death certificate will be influenza, he said.

Mrs. Reid, formerly Dorothy Davenport, was at her husband's bedside yesterday. She has been caring for him twelve and fourteen hours a day since he was removed to the Good Samaritan Hospital two weeks ago and from there to the private sanitarium.

Mrs. Reid and her mother, Mrs. Alice Davenport, both emphatically denied yesterday that the actor has ever been connected with a dope ring.

ALWAYS DRANK

"Wallace always drank to some extent," said Mrs. Reid, "and about two years ago began to use drugs. He was very ill at the time, and had suffered an injury to his head prior, but there was a great deal of work at his studio and he felt that he must keep up somehow. It was then he began to resort to stimulants which have brought about his present illness.

"Any talk of his having been connected with a dope ring is absolutely absurd and untrue. Nor did he frequent dope parties. I think he did go to one or two such affairs, but he found them distasteful and never went back. He liked a lively time and cheerful companionship and whatever he did was done openly.

"Up to the time of his breakdown he believed he had full control of himself. He was making a picture when the collapse came. He was advised at the studio to take a rest, and went under treatment. I am satisfied that he has won the fight against the influences which brought about this trouble and it only remains to overcome the complications which have set in because of his weakened condition.

"He knows nothing of the publicity which has been given to his affairs and one of the hardest tasks we have is to keep any inkling of it coming to his ears because of the mental agony it would cause him."

Mrs. Alice Davenport asserted Reid had used morphine to allay pain and not as a vicious habit or for pleasure.

"Morphine was administered to him medicinally by physicians," she said. "He was making eight pictures a year and was under a great nervous tension. He was drinking right along and this affected his stomach. "I believe that his illness and misfortune will be of service in calling attention to a really dangerous situation. His condition is a matter of pity and we are receiving hundreds of messages of sympathy for him, and of congratulation on his heroic fight.

"Wallie became addicted to morphine through unfortunate circumstances, but I know that he never touched cocaine. Now he is 'on the mend' and will be greater than ever, I am sure. Mr. Lasky and Mr. DeMille have been more than kind to him, and we are all indebted for their wonderful consideration."

FRANK ENTERS DENIAL

J. Herbert Frank, film player, member of the Actors' Equity Association, and of the Los Angeles Athletic Club, vehemently denied today that he was in any way connected with the Hollywood dope ring.

The name, J. Herbert Frank, was found on letters in the possession of William Williams, arrested as a dope peddler, according to Dr. Carleton Simon, special deputy Police Commissioner of New York City, in charge of the narcotic division.

These letters, it is said, asked Williams to send him morphine and cocoaine. Other letters contained the initials, W. R., Dr. Simon declared, and it was hinted the initials might be those of Wallace Reid.

"I feel a great injustice has been done me," Mr. Frank said. "I do not know Wallace Reid. I have never met him. I do not know this man Williams. I have never had anything to do with him. If a man named J. Herbert Frank wrote him, it was not I. I am willing to let anybody cross-examine me at length in this matter, and I intend to visit Dist.-Atty. Woolwine as soon as possible. If the Federal agents have wanted me, they have made little effort to find me."

IN POLICE RECORDS

Police records show that a man who gave his name as J. Herbert Frank was arrested here at 4:15 a.m. on August 13, last. When searched at the police station, Sergt. Wallace say she had on his person a complete dope outfit. The man was charged with violating the State Poison Act, and when booked, gave his occupation as "actor" and his home as "New York."

His arrest followed a complaint by G. W. Scott, owner of a bungalow at 1304 McCadden Place, that a man supposed to be Felix De Thiele was disturbing the peace in company with Frank and a woman. The bungalow was raided, but the man believed to be Frank and the woman had gone. Shortly after the raid, a man called up the police and berated them for presuming to make the raid. The telephone call was traced and the man who gave his name as Frank was arrested at Highland avenue and Hollywood Boulevard.

According to the police, the case against Frank was postponed five times, and the bail was finally cut to $50, which, it is asserted, was forfeited. Ten witnesses were subpoenaed each time the case came up.

The police also declare that Scott, owner of the bungalow obtained a $300 judgment for damage done by Frank, who was represented by Attorney Theodore Cottsdanker.

RESOLUTION PASSED

The resolution from the Methodist Preachers' Association, which will go to the City Council today is as follows:

"For many months the very nation has been stirred by stories of immorality connected with certain cinema studios and screen people of Los Angeles. These stories have neither been proven true nor have they been disproven. They have only been affirmed and denied.

"More recently a book has been published entitled 'The Sins of Hollywood,' the incidents narrated therein being shocking. The author of that book has been indicted, not for falsifying as we understand the indictment, but for publishing and circulating through the mails an obscene book. We note that his reply, through his attorney, is that he will appear in court and prove what he has written to be true.

"During the past week, daily papers have carried the tragic story of Wallace Reid, a world-famous star, who is now reported to be in a local sanatorium battling for his life. His wife and mother-in-law openly charge that liquor, dope, and fast parties have been the cause of his downfall and blame the studio people as responsible, declaring that this actor's home had been converted into a veritable 'road house' by them.

"It is persistently rumored that the names of some of the biggest producers and actors in Southern California are linked with his plight.

"In all this, the city has suffered irreparably. The cinema industry has suffered. These conditions either obtain or they do not obtain. These stories are either true or false. The cinema industry is either infested with an immoral element that threatens the industry, good morals and decency in our city and nation, and this city's good name, or else it has been and is now being maligned and slandered in an unthinkable manner.

WANT COMMISSION

"Therefore, we, the Methodist preachers Association of Southern California, petition the Honorable City Council of Los Angeles to constitute and authorize at once a commission of unbiased men and women from the various walks of life in this city, which commission shall have power and authority to summon witnesses, administer oaths and take evidence, to the end that the truth may be known.

"We believe that only after the truth is known can a remedy be adequately administered or the slander hushed, if indeed the rumors and reports are false.

"To this end, we ask the City Council to grant large freedom to this commission, that it may be able to gather all facts, unhindered and without restriction. We ask further that the City Council authorize this commission to organize at once and select one of the ablest and most courageous attorneys in this city to assist them in their investigations and we humbly petition the City Council to vote an appropriation sufficient for this and other necessary expenses of the commission.

"We urge all producers and others interested in the future of the motion-picture industry to join us in this petition to the City Council and we call upon Will Hays to use his best endeavors to this end, looking to an adequate remedy, if the conditions reported obtain, and to the complete vindication of the good name of the industry and of this city, if they are found to be false.

"We hereby authorize the president of this body to appoint three members thereof who shall appear before the City Council with this petition and shall represent this body in all future consideration given this matter. We further ask that this committee be instructed to send copies of this action to Hon. Will Hays, to the newspapers and to all organizations of movie people or other people who may be interested, asking for their co-operation. We also request that similar action be taken by the Ministerial Union and Church Federation of this city."

Members of the committee who will represent the Methodist Preachers' Association before the City Council today are Dr. George E. Monkman of the Union Avenue Methodist Episcopal Church. Dr. Ray Harber of the West Adams Methodist Episcopal Church and Dr. R. P. Shuler of the Trinity Church.

MISTRIAL DECLARED IN BUCKET-SHOP CASE

[BY A. P. NIGHT WIRE.]

NEW YORK, Dec. 18.—A mistrial was declared today in the second trial of Edward M. Fuller, bankrupt stock broker indicted for bucketing, when the prosecution's chief witness, J. Harold Brand, could not be found. Fuller's bail was fixed at $40,000 pending a retrial, and he was returned to the Tombs, where he has been confined since the trial opened.

CHICAGOAN DECLARES BUSINESS IS SOUND

[BY A. P. NIGHT WIRE.]

CHICAGO, Dec. 18.—John G. Shedd, president of Marshall & Co., tonight in a speech to salesmen declared present business conditions sound and predicted a year of "advancing prosperity" for the United States in 1923, if "theoretical legislation" were not allowed to interfere with present conditions.

MARINE CHALLENGES KLAN

[BY A. P. NIGHT WIRE]

PERU (Ind.) Dec. 18.—This city was in a furor today as a result of the clash occasioned when Col. Hiram I. Bears, retired, internationally known as "Hiking Hiram, the fighting Marine," backed his automobile into a parade of the Ku Klux Klan here Saturday night. The Colonel's car was surrounded by the klansmen, the door opened and, according to some reports, he was assaulted as he sat at the wheel of the machine.

Flourishing a wrench, the Marine Colonel, who gained fame by the fighting spirit he displayed at St. Mihiel, climbed to the running board and, according to reports, shouted:

"Come on you kluxers, one and all, I'll take on the lot of you!"

Cooler heads, however, prevented a further clash.

DENVER MINT BATTLE SCENE

One Guard Killed by Gang That Gets $200,000

Whole State Takes Up Hunt for Daring Bandits

One Robber is Shot as Auto is Speeding Off

(Continued from First Page)

guards within the mint, who sounded the alarm to other employees and then rushed out on the steps of the government building.

Linton, according to information obtained by police after the questioning of several eye-witnesses, attempted to throw the money into the grilled back compartment of the reserve truck, and was shot by the leader of the bandits. Linton fell to the pavement, but managed to crawl to the sidewalk, where he lay during the course of the fight.

After the escape of the highwaymen Linton was removed to the County Hospital, where he died without regaining consciousness.

Employees and government guards employed at the mint were afraid to shoot freely at the bandits for fear that they might kill members of the reserve bank crew.

Their work of transferring the currency, which they had taken from the guards to their own car completed, the bandits re-entered their automobile amid a rain of bullets from guards in the second story of the mint and sped east on Colfax avenue toward the Civic Center.

As the car gathered impetus, the leader of the highwaymen, standing on the running board, turned toward the government building as though to fire a final volley at the guards. As he did so Peter Kiedinger, a guard who was on duty at the main entrance, fired with a rifle at the bandit, who was seen to crumple up on the running board, and who was pulled inside the car by the driver.

The swift moving car forced a machine driven by A. L. Bethke, Assistant City Attorney, into the curbing and against a fire plug, which was broken off. This did not check the speed of the fleeing car for an instant.

Five riot cars, the first carrying Manager of Safety Downer and Police Chief H. R. Williams, answered the first call from the Mint. One of the police cars was wrecked in a collision at Sixteenth street and Court Place, but the occupants of the car escaped injury.

The money was property of the Denver Federal Reserve Bank, the mint merely being a depository for it due to the lack of sufficient vaults in the bank building.

According to R. J. Grant, Director of the mint, a receipt for the money had been issued by J. E. Olsen, cashier for the bank, just prior to removing the money outside the mint. Manager Burkhardt of the Reserve Bank later issued a statement saying that the entire amount was covered by insurance.

Director Grant also announced that the number of every bill in the consignment was on record, and that banks throughout the country would be warned to be on the lookout for them.

SUSPECT RELEASED

During the afternoon a suspect was taken into custody by the police, but after a questioning of more than an hour he was released.

The only tangible clew that the police have on which to work is a bloody sawed-off shotgun which was picked up in the street about a half block away from the mint, where it had been dropped from the fleeing bandit car. The gun was loaded and the shells were filled with extra size buckshot.

Chief of Police Williams announced that Denver police were guarding all roads leading out of the city, but that he believed the bandits still were in hiding in Denver. Orders issued to policemen by Chief Williams said:

"Stop every car on every road out of Denver and make every man account for himself—and shoot if you find the robbers."

ALLIES MUST PAY WAR DEBT

(Continued from First Page)

these dispatches, that official pointed out clearly that all talk about flotation of a loan by the German government to be taken up largely by American investors was idle definitely settled. The crux of the until the reperations question was whole situation, it was explained, is reparations and the fixation of a definite sum which it is generally agreed upon by economists and financiers as one which it will lie within the ability of Germany to pay.

Nobody asks France to take a lesser sum as reparations from Germany than that country can pay, it was stated, and no sacrifices involved in giving up voluntarily that which canont in any wise be collected by reason of its nonexistence.

While it was thus indicated unmistakably that this government will not approve a loan to Germany until the reparations question is out of the way and a fixed sum shall have been agreed upon by all concerned, there was no disposition evident to deny that American financiers have been looking forward to the time when actual loan negotiations shall be in order.

The proposed loan is the same proposal that was put forward tentatively about six months ago when the committee of bankers in London and Paris consulted with the reparations commission and reached its conclusion. The purpose of the loan would be to enable to the Germans to clear up their floating debt and settle their most pressing foreign obligations, thus laying the foundation for the restoration of a stable business.

J. P. MORGAN BUYS VIENNA BANK STOCK

[BY CABLE—EXCLUSIVE DISPATCH.]

VIENNA, Dec. 18.—J. P. Morgan of New York City yesterday acquired 22,000 shares of the Viennese Bodenkreditanstald Land Mortgage Bank. In spite of the importance of the investment Mr. Morgan desired no sort of representation in the administration. This is the first American participation in Austrian financial establishments.

GERMAN ENVOY SENT TO PARIS

Berlin Eager to Keep Army Out of Ruhr

Wants to Know What is Least France Will Take

Rise in Marks Proves Blow to Industrialists

(Continued from First Page)

ceptance, or whether the whole German debt shall be scaled down in connection with the Allied debts.

In the latter event, any intervention by the United States would, of course, be more beneficial both to Germany and the Allies, in view of the clarification of the whole reparations question.

REMOVAL OF TROOPS

BERLIN, Dec. 18.—Germany will ask for the removal of the armies of occupation as one of the prerequisites of stallilization of German finances and restoration of Germany's capacity to meet her reparations obligations.

This request, while it will be made separately, will form part of the forthcoming proposals for a solution of the tangle of reparations and Allied problems which this government will submit to the Allied Premiers at Paris next month.

Germany will also indicate the amount of the reparations total that she is able to pay, and will suggest a system of annuities to cover this payment.

These proposals were decided on today at a joint meeting of eight German officials and representatives of industry, commerce and finance from all parts of the country including the Ruhr and the Rhineland at which the new offer was discussed. These proposals, together with a definite scheme for an internal industrial loan, the amount of which has not yet been determined, will be put in final shape before the end of the week. At that time Chancellor Cuno and Finance Minister Hermes will meet with Stinnes and other big industrialists.

ENTIRE READJUSTMENT

On the basis of experts' reports, the latter meeting will note the actual figure of the amount Germany can turn over to the Allies. Payment will, however, be made conditional on the granting of a moratorium and a substantial foreign loan, as well as of a readjustment of the entire reparation problem.

This, in outline, is the offer Germany will lay before the Allies for their consideration January 2.

Meanwhile the optimism which swept the country at the end of last week as the news that America proposed to lend Germany $1,500,000,000 has been considerably dampened by later reports showing that this was a false alarm. The meteoric rise of the mark on Saturday was followed by a corresponding drop on the opening of the Bourse today. So alarming was the fall that for a time a financial catastrophe was feared, but prompt action averted this and in the afternoon the mark was again being quoted at over 6000 to the dollar.

CUTTING OF PRICES

A feverish cutting of prices, in many cases amounting to more than 25 per cent has set in in mercantile establishments of all sorts. This is in order to save the Christmas trade which this far has been very bad.

Today the rapid advance of the mark was being regarded with even more terror than its decline, for German industry during the last three months has adjusted itself to operating on a basis of 8000 marks to the dollar. Tremendous losses would, in consequence, result from any sudden rise.

The problem, financiers declare today, is not to bring the mark up several thousand points but to stabilize it at some particular point close to 8000 to the dollar from which it can be advanced gradually in such a manner as to give industry a chance to adjust itself simultaneously.

The motto now is therefore: Keep the mark down or we're ruined.

FLOUNDERING AT LAUSANNE

(Continued from First Page)

since the Turks omit the Allied provision for a minimum Black Sea fleet of three ships for each outside power, if their project is adopted the outside powers would have to share one small warship among them—no more than that would surpass the greatest fleet now existing on the Black Sea.

TACTICAL VICTORY

Since it is the immediate future everyone is considering, it would seem that the Russians have gained a tactical victory, but the Curzon-Tchitcherin acrid and in invectivizing debate continues tomorrow.

The Turks have presented a project of minority guarantees copied from clauses of the various European treaties, leaving all future disputed points for the International Court at The Hague to settle without appeal, but flatly refusing the Allied demands for an additional special regime in Turkey.

SUCCESSOR NAMED TO ADMIRAL RODMAN

[BY A. P. NIGHT WIRE.]

WASHINGTON, Dec. 18.—Rear-Admiral Phillip Andrews, commandant of the Norfolk Navy Yard, it was said today will succeed Rear-Admiral Hugh Rodman as commandant of the Norfolk Naval District, when the latter retires January 6 from active service on account of age.

Admiral Rodman will have completed, upon retirement, more than forty seven years' duty, of which more than thirty-one were spent at sea, establishing a mark for such service which extends far beyond that credited to any other officer of the Navy.

First Dry-Law Victim

[BY A. P. NIGHT WIRE.]

SALINAS, Dec. 18.—Charles Alvitre, the first person convicted of violating the recently enacted Monterey country dry ordinance, was sentenced today to serve 120 days in the County Jail and pay a fine of $500.

NEWSPAPER PLANT LOST IN FLAMES

Business Section of Gary Threatened; Herrin Also Reported Damaged

[EXCLUSIVE DISPATCH.]

CHICAGO, Dec. 18.—Fire today wrecked the plant of the Gary Post-Tribune at Gary, Ind., and for a while threatened other buildings in the heart of the business district. The origin has not been determined. Damage is estimated at $300,000.

The fire originated in the stock room and spread quickly through the structure. The fire department responded immediately and removed three families from the upper floors of the building.

In the meantime the blaze spread into the basements of two other buildings, causing considerable damage. A restaurant occupied one of the buildings and a real estate office the other. Much of the damage was done by water and smoke. The firemen were hampered in their fight by the intense cold.

MARION (Ill.) Dec. 18.—Herrin is being badly damaged by a fire that started in a book store and the water system is out of order, according to unconfirmed reports reaching Marion today.

SEIZE MANY IN GAMBLING RAID

(Continued from First Page)

acting for the "house," bailed out all of the players.

At the time of the raid the police declared that six poker tables, three blackjack games and five crap games were being conducted. Just as the officers broke through the doors more of the players attempted to seize pool cues and start hurried games of pool on the tables that had been used for the crap games. As there were only some half a dozen cues in the establishment the hundred-odd men in the place were fighting for possession of the cues when the police entered. All of them said that they had just arrived to play a friendly game of pool.

The raid last night, according to Sergt. Massey, will be the second of a series of raids planned to drive the gamblers from the city.

The police declare that with the new social club ordinance, which will go into effect on the 28th inst., all gambling clubs will be compelled to remove the barred and locked doors which now prevent the police from raiding. After the heavy doors have been done away with the gamblers cannot operate, according to Sergt. Massey.

NATION HAS PLENTY OF FARM CREDIT

ONLY DISTRIBUTION NEEDED, SENATE COMMITTEE IS TOLD

[BY A. P. NIGHT WIRE.]

WASHINGTON, Dec. 18.—A sufficient amount of credit is in this country to meet all legitimate demands of the farmers, but there is an inadequate distribution to meet such demands, the Senate Banking Committee was told today by R. C. Leffingwell, former Assistant Secretary of the Treasury, during a hearing on farm credits proposals. Existing banking facilities should be adjusted to meet the requirements of the situation, he asserted, but new instrumentalities should not be created which would only add new burdens to be borne by the taxpayers and put the government into the banking business.

The present system of marketing and financing agricultural products is susceptible of material improvement, Mr. Leffingwell stated. Much can be done toward organizing the business of the farmers of the country in such a way, he said, that they will have better security to offer in making applications for loans.

"If the bankers and the farmers have not quite hit it off," he stated, "Congress should see if the needs of the one cannot be adjusted to meet the requirements of the others."

KING SPEEDS ENVOY ON WAY TO AMERICA

CHANCELLOR OF EXCHEQUER OF BRITAIN ON MISSION REGARDING DEBT

[BY CABLE AND ASSOCIATED PRESS.]

LONDON, Dec. 18. — Stanley Baldwin, Chancellor of the Exchequer, had a long audience with the King at Buckingham Palace today, prior to sailing for New York aboard the Majestic on the 27th inst. The Chancellor will be accompanied on his mission, which relates to the British debt to the United States, by his wife and daughter.

There is no diminution of interest here in the possibility of America taking a more active part in European economic affairs and the coincidence of Chancellor Baldwin and the American Ambassador, George Harvey, being in Washington at the same time, but today the British press seems rather reluctantly realizing that the large hopes of American participation in the reparations question and the possibility of a loan to Germany are little more than an imposing air castle built upon very slender foundations, and that speculation has traveled very far in advance of the facts.

MEXICANS KILLED IN FIGHT WITH RANGERS

[BY A. P. NIGHT WIRE.]

SAN ANTONIO (Tex.) Dec. 18.—Three Mexicans were killed in a running fight with mounted customs inspectors and Texas Rangers near Mirando City, Webb county, late this afternoon, according to a report received by Deputy Collector of Customs Ed Sotulla tonight. No member of the Federal force was injured. A quantity of intoxicating liquor was seized.

DUCK HUNTER DROPS DEAD

[BY A. P. NIGHT WIRE.]

MARYSVILLE, Dec. 18.—While hunting ducks near Pennington, Sutter county, today, Fred Baker dropped dead from an attack of heart disease.

MERCY, YES, CHICAGO IS WILD SPOT

New York's Worst Fears Borne Out by Wolf Hunt a la Buffalo Bill

[EXCLUSIVE DISPATCH.]

CHICAGO, Dec. 18.—Residents of the effete East, who believe civilization ends on the eastern slopes of the Alleghenies, will be interested in learning that A. A. Brandt, a taxidermist, has killed a wolf in a vacant lot across the street from his shop in Englewood.

This will serve to strengthen the belief in New York and elsewhere along the Atlantic Coast that Chicagoans live behind barricades and usually go out and kill a bear or deer or an Indian before breakfast; that they wear buckskin clothing and carry rifles to and from church, granting any of them over go to church.

Mr. Brandt does not attempt to explain how the wolf got into the city. Women in the neighborhood had been complaining for several days of some animal prowling around in their back yards, overturning garbage cans in search of food. It is believed the wolf came down the shore line from the Michigan woods and fatally misunderstood the hospitality of Chicago.

Under an old State law Mr. Brandt is entitled to a bounty of $25 for the scalp of the wolf and the law also awards the skin to him. At the present prevailing prices for wolf skin furs, the latter item is not to be sneesed at.

Ratification of Naval Pact Japan's Desire

[BY CABLE—EXCLUSIVE DISPATCH.]

TOKIO, Dec. 18.—The Naval Appropriation Committee's proposal at Washington to supplement the Naval treaty by another act limiting auxiliary ships and submarines is not likely to receive the indorsement of Japanese naval Officials who do not expect the proposal will result in definite action. The question of limiting other than capital ships, when discussed at the Arms Conference, met such opposition that Tokio officials believe the powers could not reach an effective agreement at the present time. Japanese officials and the public are eager to see final ratification of the Washington pact. News that France will vote on the pact in January was hopefully received here.

Should either France or Italy withhold ratification it is safe to say Japan would be willing to join the United States and Great Britain in a three-power treaty limiting capital ships.

MINING COMPANY TO INCREASE ITS STOCK

[BY A. P. NIGHT WIRE.]

WALLACE (Idaho) Dec. 18.—The stockholders of the Tamarack and Custer Consolidated Mining Company, at a special meeting here today, voted to increase the capital stock of the corporation from $3,000,000 to $5,000,000, and requested the directors to declare a stock dividend of 166 per cent. The directors voted the dividend, payable December 29, to stockholders of record December 22.

HELP FOR ASTORIA

[BY A. P. NIGHT WIRE.]

SAN FRANCISCO, Dec. 18.—The Board of Supervisors late today voted unanimously to appropriate $25,000 out of the urgent-necessity fund for the relief of Astoria fire victims, bringing the total subscriptions collected here today to $40,000.

MASQUERADE TONIGHT!

A masquerade dance and card party under the auspices of Ramona Court, No. 29, Order of Amaranth, will take place at the Elysian Masonic Hall, Sunset Boulevard and Echo Park avenue, tonight. Prizes will be given to the best card player.

DIOGENES out with a lantern in broad daylight looking for a MAN wasn't quite so LOONEY as you'd think. DIOGENES knew that real men and real women are scarce articles, scarcer than hen's teeth. To be real men and real women you've got to be red-blooded-true-hearted sincere and loyal square in your dealings with everybody—dependable and worthy of trust. That's GREAT-HEART to a "T," a REAL overcoat—a coat that will fulfill all your expectations and stay by you till he's out of commission. $25 to 45.

Scott Bros. Camel's Hair Overcoats $55

After many centuries the world has come to life, cognizant of the great idea embodied in the TWO-PANT SUIT which spells the doom of the baggy, un-pressed un-sightly LEG-CASINGS of so many men today. "JOHNNY on the SPOT" is the boy who has solved the problem—he's the TWO-PANT-SUIT. Neat, handsome fabrics to select from—$35, $38.

TWO-PANT SUIT.

On sale—merchandise orders for hundreds of Xmas gifts. Buy HIM one.

425-427 South Spring Street America's Smartest Clothes

Shields & Orr

(The Good Tailors)

414-416 W. 6th St.

Established 1902

EVERY MORNING IN THE YEAR Los Angeles Times. The Times Building, First and Broadway. 90c per Month. DELIVERED BY CARRIER. By Mail, in Postal Zones 1 to 4, including California, Arizona, $12.50; Monthly, $1.05. In Zone 5, including Colorado, Idaho, Oregon, Washington, Yearly, $15.00; Monthly, $1.25. In Mexico, United States, Canada and Mexico, Yearly, $12.00; Monthly, $1.00.

Entered as second-class matter, Dec. 4, 1903, at the Postoffice at Los Angeles, Cal., under the Act of March 3, 1879.

TUESDAY MORNING, DECEMBER 18, 1923.

WRECK ... ARE ...

(Continued from ...)

been hoisted ... dashed against the ... wheel disabled ... rapidly. ... was put of ... flashed a ... was this call ... instigated one of the ... ing rescue attempts in the ... of the lakes.

All those on board the ... lifeboats as the tug began ... beneath their feet. ... thirty-six aboard ... Saturday night, after ... against the waves and a ... mile trek over a white ... Two others, Mr. and ... Harlen, owners of the ... side station, when the ... came exhausted and ... carried four miles ... snowdrifts.

The rescue tugs had ... previous attempts to reach ... of the Rotarian, but ... back by the gale.

Those aboard the ... cluded the captain, ... bers of the crew and ... passengers.

IRISH FREE STATE PASSES ...

PARLIAMENT PUTS ... BILL ON ... WITH SPEED

[BY CABLE AND ASSOCIATED PRESS.]

DUBLIN, Dec. 18.—... passed by an ... more than a century ... through the Free ... a brief sitting today, ... highly technical ... Adaptation Act. ... It passed the Dail ... was accepted by the ... but discussion.

The solemnity of ... was emphasized by ... monde, who, ... emotion, said:

"I think it is ... moment the Senate ... and consider the ... what we have just ... passed the first act ... Parliament for 120 ...

MARIE ... LONDON, Dec. 18.— ... famous ... of the Metropolitan ... pany, New York, ... day after an ... in a private ...

IN FINE EMB... AND ENGLISH... ARE SHOWING... PATTERNS IN... COLORINGS. HARMONIZIN...

VERY ACCEP... MAS GIFTS.

Alexand... HILL STR...

Why endure the ... of chapped ... Espey's Fragrant ... for forty years the ... lotion for ... At Drug and ... Stores.

ESPE... Fragrant CRE...

"THERE is REA... candles. Inva... makes them—... "THE GIFT ... Paulais' French Choco... con Chocolates $1.00 ... the pound. At Paula... 741 SOUTH ... Ambassa... Wilshire ... LET PAULAIS—"S...

A Series ...

The Doctor ... Gold-... scriptio...

The Lawyer ... Selected ... let, gol...

Watch for other ... Visitor...

Brock & ... 325 West ... Between ...

FOR THE CONVENIENCE OF OUR PATRONS, WE WILL REMAIN OPEN EVE... NINGS UNTIL CHRISTMAS

Alexander & ... HILL STREET AT ...

THE FINE EMBROIDERED FRENCH AND ENGLISH LISLE HOSIERY WE ARE SHOWING MANY EXCLUSIVE PATTERNS IN BEAUTIFUL PLAIN COLORINGS, HAND-CLOCKED IN HARMONIZING SHADES.

VERY ACCEPTABLE AS CHRISTMAS GIFTS.

Alexander & Oviatt
HILL STREET AT SIXTH

HARDING OPENS LIQUOR DRIVE

Governors and President Agree on Program

Maryland Executive Only One Dissenting

Larger Federal Force Urged to Plug Leaks

BY ARTHUR SEARS HENNING
[EXCLUSIVE DISPATCH.]

WASHINGTON, Dec. 18.—With only one dissenting voice raised, President Harding, Atty.-Gen. Daugherty, Prohibition Commissioner Haynes and the governors of fifteen States agreed today on the adoption of measures necessary to a more rigid enforcement of the Volstead Act.

The sole note of discord was sounded by Gov. Ritchie of Maryland, which has no prohibition enforcement law and, according to the Governor, will not submit to the Volstead law. He denounced the prohibition law as an intolerable extension of paternalism in contravention of State rights, which he urged the States to reassert unmistakably.

The defects in prohibition enforcement, which the conference agreed must be remedied, were cited as follows:

(1.) Federal prohibition officers, now numbering 4000 are not sufficiently numerous to cope with evasion of the law.

(2.) In many instances Federal officers are political henchmen who wink at violations.

(3.) Until the national government stamps out interstate "rum running" State enforcement will be difficult.

LAWS TOO LAX

(4.) State enforcement laws in many States are too lax.

(5.) Federal judges are too lenient in sentencing offenders.

(6.) The metropolitan press is too prone to treat prohibition enforcement with levity.

The governors were the guests of Mr. Harding at a luncheon at the White House and remained four hours about the table discussing ways and means of tightening up the administration of the Volstead Act. The governors of Illinois, New Jersey and New York, which voted wet in the recent election, were conspicuous by their absence. Many of the governors present are retiring from office and Mr. Harding, thanking them for the benefit of their experience, said he would call another conference next year, including new governors, to map out a definite plan of Federal and State co-operation.

The President and the Attorney-General were emphatic in declaring for more stringent enforcement, Mr. Harding repeating the alarm for the future of the republic with which he has been imbued by the spectacle of the national scandal of bootlegging and moonshining and condonation of law violation by otherwise respectable citizens. All the Governors present, with the exception of the Maryland executive agreed with Mr. Harding.

ACT ATTACKED

"The great majority of the people of Maryland believe that the Volstead law simply cannot be enforced there," Gov. Ritchie frankly asserted. "Our people are imbued with a fine traditional respect for law and the established order and we were effectively solving are temperance question by local option in the various units of the State. During that method, when the people of a community wanted prohibition they actually got it.

"The Volstead law changed all this. Our people in the main regard it as an unnecessary and drastic Federal infringement of their State and personal rights. The lack of respect for law and the actual lawlessness which have resulted is deplorable. The only remedy I see is to recognize that the Volstead law is destructive of the rights of the States and to turn the whole question back to the States so that each may settle it in accordance with the will of its own people.

RIGHTS USURPED

"The necessities of the times and our great industrial expansion have, of course, made a great centralization of power in the Federal government inevitable and desirable, and we have departed far from the old conception of the inherent rights of the States; but if the States are to preserve their autonomy and their ancient heritage of self-governing entities I feel the time has come for them again to assert their rights. This apathy as to the rights of the several States will, unless now checked, result in extending still further the mistakes of overcentralization in the future. We are a diverse population with diverse views and problems, and different States desire different results. For Kansas to dictate to Maryland is foreign to the spirit of the Federal Union and results in a sectional tyranny that the people of my State will not brook."

Gov. Hyde of Missouri complained that there appears little disposition on the part of the Federal prohibition officers in his State to co-operate with the local prosecuting offenders. He feared that little improvement in the situation could be hoped for until the Federal appointees take a more serious view of the matter.

OFFICERS HIT

Gov. McCray of Indiana said that somewhat the same situation exists in his State, the Federal enforcement officers being inefficient and in many serious instances unwilling to co-operate with the State authorities.

A number of the Governors deplored the fact that the Federal enforcement officers are not under civil service, but are political appointees. As to the complaint that there are not enough Federal officers, Commissioner Haynes said that the 4000 employees now allowed eat up the entire $9,000,000 appropriation and it is up to Congress to enlarge the force.

PULCHRITUDE IS DESIRED

Atlantic City to Conduct Another Beauty Contest This Fall

[EXCLUSIVE DISPATCH.]

ATLANTIC CITY, Dec. 18. Large cities of the United States and Canada will be invited to send their most beautiful girls to Atlantic City to compete in the national beauty tournament in connection with the pageant next fall, according to Armond T. Nichols, director-general. It is planned to divide the country in zones where contests will be held. The beauty selected from each section will enter the finals for the "golden mermaid," emblematic of the championship. Entries have been received from the fifty-seven cities represented in the contest this year.

For Christmas

Make it a "cleaner" Christmas

HERE'S a chance for lasting Christmas happiness!

Give her a ROYAL Electric Cleaner! Day after day, month after month, year after year, she'll be reminded of your good judgment, your thoughtfulness.

Jimcracks, dewdads, lollipops shed their Christmas sentiment in quick time and soon are like flowers that waste their fragrance on the desert air.

The ROYAL Electric Cleaner keeps on making itself useful as it lightens household tasks, cleaning the home from cellar to garret. You and your kindness cannot be forgotten as long as the ROYAL stands up—and it is built to stand up for a lifetime.

To be sure you're using your best judgment, get a ROYAL dealer to show you how it gets every bit of the dirt.

ROYAL ELECTRIC CLEANER

One of the best known Dentists in Los Angeles

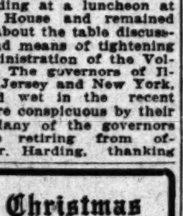

All operations without pain. Free examinations and advice.

Special attention to painless extraction of teeth.

Minimum Prices

GOLD CROWNS 22k	$ 5.00
PORCELAIN CROWNS	5.00
BRIDGE WORK	5.00
SET OF TEETH	10.00

DR. CARR, Dentist
230-31 O. T. Johnson Building
Broadway at Fourth.
Hours, 9 to 5:30. Phone 67255.
Sunday and Evening Appointments.

Sure Relief FOR INDIGESTION

BELL-ANS
85¢ and 75¢ Packages Everywhere

HOUSE PASSES NAVY MEASURE

Sea Power Total Set Aside is $325,000,000

Personnel Again Fixed at 86,000 Men

Request Carried for Foreign Ship Parley

WASHINGTON, Dec. 18.—The naval appropriation bill, carrying a request that the President negotiate with foreign powers relative to limiting construction of war craft under 10,000 tons, was passed late today by the House.

The bill, which carries a total of $325,000,000, stood up precisely as framed by Chairman Kelly's subcommittee, and provides for an enlisted naval force of 86,000, the same as fixed last year.

There was a flurry of talk over the provisions under which the President is asked to negotiate with Great Britain, Japan, France and Italy, but in the end an effort to change the language was dropped in the face of overwhelming opposition to any alteration whatever.

AMENDMENTS CRUMBLE

An amendment to strike out the section, offered by Representative Logan, Democrat, South Carolina, was defeated and finally Representative Lineberger, Republican, California, withdrew his amendment "suggesting to the President the desirability of entering into further negotiations with other powers as soon as he may deem it practicable."

Chairman Butler of the Naval Committee, and Representative Byrnes, South Carolina, ranking Democrat of the Kelley subcommittee, attacked the Lineberger proposal. Mr. Byrnes declared there was nothing sought under the amendment "except to placate the gentleman from California."

"Let it remain the Kelley amendment," Mr. Butler shouted, and it did.

PROPAGANDA CHARGED

Representative Mondell, Wyoming, the Republican leader, in supporting the bill's provisions as to negotiations, declared men were going over the country "trying to create the impression that the Navy was being neglected" and that talk by those urging great naval expansion was responsible for incorporating the request into the naval bill.

An amendment by Representative Oliver of Alabama, Democratic member of the subcommittee, providing that the Navy's balance from certain sources be held as a fund for new construction, was defeated over his plea that it would encourage economy. Mr. Mondell, in opposing it, said it was like telling the Navy "if you forego pound cake you may have candy."

Just before the final paragraph was reached the House halted for twenty minutes to pay tribute to Chairman Kelley, who retires next March. Speeches were made by Representative French, Republican, Idaho, a member of the subcommittee; Chairman Madden of the Appropriations Committee; Mr. Mondell, Mr. Byrnes, Mr. Oliver and Representative Garrett, Tennessee, the Democratic leader.

Legionnaires to Entertain Tots at Yule Party

American Legion Post, No. 8, of this city will give an entertainment for children of ex-service men at the Union League auditorium on the evening of the 21st inst.

Miss Agnes Blumenkranz, Past Vice-Commander of the post, is directing the charitable work from the Good Samaritan Hospital, where she is confined as a result of illness contracted in service overseas.

The entertainment, in charge of Mrs. William Hall, will include a decorated Christmas tree, given by Buron Fitts, Past Commander of the post.

Mrs. Hall states that her committee needs more toys, clothing and groceries, and asks for donations of such articles. Each child attending the entertainment will receive a Christmas package.

Donations are being received at Post headquarters, 355 South Hill street.

JAPANESE WOMEN TO SERVE TEA

While a number of Japanese artists make sketches at the South-West Museum, Avenue Forty-sixth and Marmion Way, this afternoon, women of the Japanese colony in Los Angeles will serve tea.

The sketches made by the artists are to be presented to the visitors.

Strained Eyes Corrected

YOUR EYES EXAMINED GLASSES COMPLETE $2.65

¶ *Other* glasses in *proportion*. I make some of the *most expensive glasses worn*, but the *Best* of *All* is the *Good Correction I Give You*.

¶ If your eyes are *Strained* they require *specially Ground Glasses* to retain their *Freshness* and *Brilliancy*. Don't *squint* and *suffer* from *headaches* and *nervousness*. *Properly fitted lenses* may change your *Character*. *My method* of fitting is *so easy and Scientific*. No "drops" used.

¶ You might *just as well* have your glasses *fit Properly* and *well made* so as to *Conform* to the *Natural Eye*. Let them *Reflect Eye Comfort* and *Ease*. You'll be happier than to be wearing "*any old kind of a glass*."

C. N. HOPKINS, M. D.
Eye, Ear, Nose and Throat Specialist
Suite 201 Homer Laughlin Bldg.
315 South Broadway
Hours: 9 to 4. Wed. and Sat. Eves. 6 to 7

Conn Saxophone $100 Terms.

Easy Blowing! On CONN Saxophones

Sold only by

Birkel Co.

AGENTS FOR MOST POPULAR STRING AND BAND INSTRUMENTS. EASILY PLAYED BECAUSE SCIENTIFICALLY MADE. FREE LESSONS WITH ANY INSTRUMENT BOUGHT IN THIS DEPT.

SPECIAL CHRISTMAS SALE PRICES

Mandolin Outfits	$7.50 up	Violin Outfits	$14.50 up
Guitar Outfits	$14.50 up	Cornet Outfits	$10.00 up
Ukulele Outfits	$10.00 up	Drum Outfits	$6.00 up
		Banjo Outfits	$20.00 up

MAGNIFICENT COLLECTION OF HAND-MADE VIOLINS—NEW AND RARE OLD MASTER VIOLINS.
Convenient terms.

Give YOUR boy HIS musical chance!

Kurtzmann, $495. $49.50 First Payment.

A GOOD PIANO LIKE A GOOD FRIEND WEARS WELL.

PIANOS FROM BIRKEL CO. OUTWEAR ORDINARY PIANOS

Moderately Priced.

STEINWAY—$925 up
KURTZMANN—$495 up
LAFFARGUE—$395 up
KRAKAUER—$575 up
BRINKERHOFF—$360 up
PIANOLA PLAYER-PIANOS—$545 up
DUO-ART REPRODUCING PIANOS—$745 up
WITH MANY OTHER CELEBRATED INSTRUMENTS

Only a small cash sum is required before delivery. Balance payable in 30 months.

Victrola, $200 $20 First Payment.

HAS YOUR HOME ITS VICTROLA? THE PICK OF ALL VICTROLA STYLES AT BIRKEL CO.

MAIN FLOOR VICTROLA DEPT.

Prices the same as at all Dealers in the U. S.
$25 to $1500

New table style Victrola.....$100
$10 first payment.

Floor Cabinet Model Victrola.....$100
$10 first payment.

Console Model Victrola.....$115
$11.50 first payment.

Cost of Victrolas varies with size, design and tonal volume.
Private demonstrating rooms.

ALL THE VICTOR RECORDS YOU WANT SOLD WITH VICTROLA TERMS, TOO. STANDING MONTHLY ORDERS FOR LATEST EDITIONS OF VICTOR RECORDS ARE THE VOGUE THIS THIS CHRISTMAS AS GIFTS.

MUSIC IS THE GIFT OF CHEERFULNESS

Store Open Evenings Until Christmas

Birkel Co.
446-448 South Broadway
Exclusive Agents
Steinway and Duo-Art

A Series of Gift Suggestions

For

The Doctor
Gold-mounted prescription blank book.

The Lawyer
Selected leather wallet, gold-mounted.

Watch for other suggestions in this series.

Visitors Welcome

Brock & Company
323 West Seventh Street
—Between Olive and Grand—

EVENING CLOTHES for New Year's Eve —in the Cocoanut Grove of the Ambassador

NEW YEAR'S EVE is one of the dressiest occasions of the year. Evening clothes are indispensable. You will find the newer ideas in Tuxedos and "trimmin's" here.

Jack Bean's Full Dress & Tuxedo Shops
309 LOEWS STATE BLDG. LOS ANGELES
Rental Section in Connection

RESERVE YOUR SUIT NOW

For Colds, Influenza and as a Preventive

Take

The First and Original Cold and Grip Tablet

The box bears this signature

E. W. Grove

30c.

T. FOO YEN, HERBALIST
Est. in Los Angeles 30 years
FOO & WING HERB CO., Inc.
933 South Olive Street. Tel. 616-61.
T. Foo Yeen and Wing, Managers.
You are invited to call.
Chinese Herb Remedies are acknowledged as world-famous remedies in all climates.

The Times Free Information AND Resort Bureau

CORNER FIRST AND BROADWAY

By the recommendation and benefit of persons seeking interesting routes of travel, desirable hotels and rest, recreation and transportation at the seashore or in the mountains. Pamphlets are furnished by competent attendants and by correspondence to the general public regarding rates and attractions of railroad and steamship lines, hotels and pleasure and health resorts. Descriptive circulars and transportation literature are kept on hand for inspection and distribution. This service is absolutely free. Literature may also be obtained at the Times Branch Office, 621 South Spring Street. Phone: Pico 7001; Automatic 56091.

Resorts

"Let's Go Tomorrow" on Southern California's Wonder Trip to San Diego

Miles along blue ocean—by rail or auto—through orange groves—past historic San Juan Capistrano mission—runs the beautiful road to San Diego.

It's a wonderful trip to a wonderful city. You will enjoy the fresh sea air—the glimpses of bay and ocean from nearly every street, the superb panorama of ocean and mountains from Point Loma, the daily open-air pipe organ concert in Balboa Park—picturesque Old Mexico nearby—the 16 mile drive down Coronado strand—the golf courses, and the almost continual sunshine.

Hotel and apartment accommodations at San Diego are ample, modern and at reasonable rates. Bring your trunk and plan for a good time among the many interests and enjoyments at

San Diego California

This booklet tells a wonderful story about San Diego, California. Send the coupon and get it free by return mail.

SAN DIEGO-CALIFORNIA CLUB,
460 Chamber of Commerce Bldg., San Diego, California.
Gentlemen: I should like to read your fascinating story of San Diego, California. Please send me your free booklet.

NAME ..... STREET .....
CITY ..... STATE .....

SAN DIEGO—CALIFORNIA'S SUNSHINE SEAPORT
MARYLAND HOTEL
Chas. B. Hervey, F. W. Faget, Props.
"THE HOUSE OF FRIENDLY COURTESY"
The Poppy Room, "Maryland's Different" Cafe
Also Lunch Rooms, Catalina Island. Operated by Hotel Management.
Room Tariff: With Private Toilet, $1.50, $2.00, $2.50.
With Private Bath, $2.00, $2.50, $3.00.

Catalina
TWO-DAY TRIP $10
All Expense Included
Daily Service
CATALINA ISLAND TICKET OFFICE
Lv. P. E. Station, Los Angeles 8:00 am 6th & Main Streets
Lv. L. A. Station, Hollywood 10:00 am Pac. Elec. Bldg.
Ar. Avalon, Catalina Island 12:00 pm Phone Pico 34
Lv. Avalon ..... 2:00 pm
Ar. L. A. P. E. Station ..... 4:20 pm
(Wilmington Transportation Co. reserves right to change schedule without notice.)
In All The World So Fair Like This

SAMARKAND
"Omar's Garden of Allah"
Santa Barbara's Unique Persian Hotel
Set on its own hill of thirty acres amid a riotous bloom of flowers, overlooking mountains and sea. Ten minutes from beach and golf links. Fifty bridal suites. Cuisine of peculiar excellence. 2½ hours by train or motor from Los Angeles. Special rates now. For booklet and information, address CHARLES BEDELL HERVEY, Caliph.

Camp Baldy YEAR-AROUND Resort
P. O. CAMP BALDY, CALIFORNIA
Folders at all Information Bureaus

THE MOUNT AMERICAN PLAN
LA CRESCENTA, CALIF.
A charming place in the hills. Elevation 2000 feet. Heated rooms. Running hot and cold water. Excellent table. Telephone Glendale 2044-J-11.
GEORGE W. WELLINGTON, Manager.

GILMAN'S RELIEF HOT SPRINGS
Summer Plan, $1.50 per day and up. Modern accommodations. Steam Heat. Cafeteria and a la carte Service in connection. Popular prices. Natural hot iron and hot sulphur water baths for guests. 25c per bath to others. Visitors and reservations at Pesh-Judah, 722 So. Spring St. Main 6464; 6465. 331 and L. A. Streets, and The Times Inf. Bureau or phone Gilman Bros., San Jacinto. 1311.

ANCHORAGE PARK INN, RIVERSIDE, CAL.
"AMONG THE ORANGE TREES"
8 acres of beautiful grounds. Hot and cold water and heat in all rooms. American Plan. Moderate rates. ERNEST E. PHARAOH, New Lessee and Manager.

WEEK ENDS AT SWITZER'S
The Alpine home of the mountain hikers. Unique trail trip, new rustic cabins, excellent table, choice entertainment, select patronage. Six stages Saturday from Pasadena. Reservations Pesh-Judah. Times or Pair Oaks 25-F-2.
LLOYD R. AUSTIN, Proprietor.

MT. WILSON Elevation 6000 feet. Open year round. Reasonable rates. Daily stages. Public auto road. Largest observatory in world. Good scenery.
Information Pesh-Judah, Main 1739 or Pair Oaks 24-F-2. W. E. Cory, Mgr.

RAYMOND HOTEL GOLF COURSE
PASADENA, CAL.—OPEN TO THE PUBLIC
No wedding—Daily green 50c—Sat., Sun. and Holidays, $1.00.
Channing Floyd, Professional. Colorado 6281.

DANCE ALL NITE IN THE VENICE BALLROOM, VENICE, NEW YEAR'S, 3-DAY CARNIVAL OF VENICE.

Hotel Windermere, Santa Monica
A quiet, exclusive family hotel on the American Plan. Located on the Palisades of the Pacific. Phone 23391. Golf Privileges. Reasonable Rates.

CAMP IDLE HOUR
IN PICTURESQUE UPPER EATON CANYON.
1¼ miles by trail off Mt. Wilson Auto Drive Road. Parking space. 32 Pasadena car to Country Club Park. Don 5 mile hike. Descriptive folders all information Bureaus. Telephone for reservations. Pair Oaks 20-F-2, Pasadena.

YE STUART INN--RADIO CONCERTS
S. A. FOX, Prop. Foothill Boulevard—East of Glendora.
Good Things to Eat. Phones Glendora 086—San Dimas 897.

RISE OF MARK HURTING TRADE

Germany Faces Depression, Industrials Contend

Skyrocketing Proves Blow to Foreigners

Rhineland Prices More Than Tripled

BY LARRY RUE
[BY CABLE—EXCLUSIVE DISPATCH.]

BERLIN, Dec. 18.—The rise of the mark from 8000 to 5000 to the dollar as the result of the Reichsbank manipulation on the New York market, is bringing German industrials face to face with a trade depression, which economists regard as unavoidable during a period of deflation.

Even with the mark quoted at 8000 to the dollar, iron products, formerly a big item in German exports, were costing 80 per cent more than those of competing countries while it was not possible to meet the price of foreign products in Germany. Prices more than tripled in the past month while the mark was firm. The recent skyrocketing of the mark is a severe blow to foreigners.

A month ago taxis were charging 300 times the meter rate. Now with the mark more than twice as valuable, taxi fares cost 800 times the meter rate. There have been similar rises throughout the market.

A logical result is expected to be an exodus of Americans and foreign buyers.

The industrials, although agreeing on the necessity of stabilizing the mark declare disaster will result if the mark is strengthened to a point where German products will be unable to meet foreign competition. With the mark below 6000 to the dollar the industrials maintain such a condition will occur.

The industrials are pessimistic over the report of Herr Bergmann, Secretary of State, the German observer at the London conference, who does not believe France will be willing to release state revenues American bankers desire to be hypothecated for a loan to Germany.

San Francisco Hotels

WHEN YOU GO TO SAN FRANCISCO STOP AT THE HOTEL STEWART

On Geary St., just off Union Square, in midst of best stores, cafes, theatres. Good accommodations at very moderate rates. Best known meals in the United States. Breakfast, 50c, 60c, 75c; Lunch, 65c, Sundays, 75c; Dinner, $1.25, Sundays, $1.50. Municipal car passes door. Stewart Jitney meets trains and steamers. It is advisable to make reservations in advance.

ALEXANDER HOTEL
Adjoining St. Francis Hotel—Geary just above Powell
SAN FRANCISCO
18-story — Absolutely Fireproof — Class "A" Building.
Center of shopping and theater district. Restaurant in connection.
RATES: $1.50 per day up. Weekly and Monthly Rates.
Take Municipal Cars A, B, C or D, direct.

Los Angeles Hotels

HOTEL TRUFFO
New Buildings and furnishings, hot and cold water, showers and tub baths, telephone service, $7.00 per week up. Transient, $2.00 per day up. 513 Sunset Blvd. Phone Glen 4781.

MILLION FOR ONE IS NEW PLAN

Soviet Values 1923 Rubles At High Figure to Solve Problem

[BY CABLE—EXCLUSIVE DISPATCH]

MOSCOW, Dec. 18.—With the new 1923 currency about to be issued, the government is applying true Bolshevist methods of deflation. A decree has been issued announcing that each new ruble note will be worth a million of the old.

DIVIDEND ANNOUNCED BY GREAT NORTHERN

SEMIANNUAL IS TWO AND ONE-HALF PER CENT, REDUCING ANNUAL RATE

[BY A. P. NIGHT WIRE.]

ST. PAUL, Dec. 18.—Directors of the Great Northern Railway voted a 2½ per cent semiannual dividend, reducing the yearly rate basis from 7 to 5 per cent at a meeting here today. The dividend is payable Feb. 1 to stock of record the 29th inst.

It was pointed out that the reductions in operating costs in 1922 did not correspond to rate decreases and that Great Northern freight equipment was held in the East this fall just at the time when it needed its full boxcar ownership to earn adequate returns.

MARK RISE PLEASES GERMAN CONSUMER

[BY CABLE AND ASSOCIATED PRESS.]

BERLIN, Dec. 18.—In the midst of their Christmas shopping, German consumers of all classes were jubilant today at the unprecedented drop in the dollar, represented by mark exchange falling from $300 to $600 to the dollar in five days.

This rise in the mark has already produced a drop of from 10 to 25 per cent in wholesale market prices. The retailers are reluctant to make reductions because they are stocked up with goods bought when the mark was much lower.

New Hotel Rosslyn Dining Room
OPEN TO THE PUBLIC
SECOND FLOOR
5TH AND MAIN STREETS
Read This Sample Menu and Give Us a Trial. You Will Be Convinced It Is the Best in the City for the Money.

LUNCHEON 50c
Served from 11:30 a.m. to 2 p.m.
SOUP
Ox Tail, English Style
RELISHES
Ripe Olives Green Onions Radishes Pickles
ENTREES
Fried Rock Cod, Tartar Sauce
Short Ribs of Beef, Macaroni
Beef Stew with Dumplings
Boiled Ox Joints, Egg Noodles
Braised Beef a la Mode
Baked Roast Beef Pie, Southern Style
Veal Saute, California Rice
Individual Baked Pork and Beans
ROASTS
Sirloin of Beef Pork with Dressing
COLD MEATS
Assorted Cold Meats, Potato Salad
Beef Pork Pickled Lamb Tongue Ox Tongue
Norwegian Sardines, Potato Salad
VEGETABLES
Creamed Asparagus Mashed Potatoes
SALADS
Potato Salad
Lettuce Salad
DESSERTS
Peach Pie Rhubarb Pie Apple Rice Pudding
Vanilla Ice Cream Cake
DRINKS
Iced Tea Coffee Milk Buttermilk

DINNER—50c Served from 5 to 7:30
COMBINATION BREAKFASTS
25c, 40c, 50c and 75c Served from 6:45 to 10:00
New Hotel Rosslyn Hart Bros., Props. 5th and Main Sts.

HOTEL TRINITY
Owned and Operated by The L. A. Investment Company
Quiet, Convenient and Absolutely Fireproof
Moderate Rates
9th and Grand Ave.
Andrew W. Baker, Res. Mgr.
Phone Main 5032
350 Rooms

HERSHEY ARMS
Los Angeles' Finest Residential Hotel
Set in its own lawns and gardens it occupies the entire block 2600 Wilshire Blvd.; Westlake Park two blocks East; Lafayette Park one block West; away from the noise and traffic of the city streets yet within ten minutes of the heart of the shopping district. Richly furnished; an ideal hotel for discriminating people, transient or permanent. An air of quietness, refinement and courteous service is characteristic of the Hershey Arms. Bridge. Music. Dancing. Private parties arranged. Daily or Weekly rates. American plan. Make winter reservations now. Excellent table. Outside guests. Luncheon $1.00, Dinner $1.50.
J. W. SCHROEDER, Resident Manager. Phone Wilshire 811.

Resorts

IDYLLWILD The Gem of Southern California's Mountain Resorts.
December—A wonderful time of the Year. Housekeeping and Inn Accommodations. Good School in Camp. Give the Children the Benefit of the Mountain Air and the Great Out of Doors. Write or Phone for Reservations.
Idyllwild, Inn., Idyllwild, Riverside Co.
Phone San Jacinto 2805.

FAITHFUL EYE CHOICE PLUMS

"Al" Smith, Santa Claus to His Constituents

Tammanyites Follow Him With Itching Palms

Governor Intends to Upset Apple Cart

BY RAYMOND G. CARROLL
[EXCLUSIVE DISPATCH.]
[Copyright, 1922, Public Ledger.]

NEW YORK, Dec. 18.—When a complete overturn results from an election it always is an amusing study to estimate the patronage in dollars and observe the wild rush for vacant offices. Gov.-elect Smith, the Democratic victor in his own right has about $500,000 worth of patronage to distribute. In that category are about seventy offices paying from $3000 to $15,000 a year.

The prize job is that of State Highway Commissioner, which, while it pays only $10,000, controls about $18,000,000 worth of contracts each year. Col. Frederick S. Greene, who held it down in "Al" Smith's first administration, is going to get it. Another rare plum is State Conservation Commissioner dominating the State Department of Water Power, a policy pledged by the new administration.

Three State boxing commissioners, each to get $10,000 yearly, an up-state Public Service Commissioner, to receive $15,000, must be appointed. Although it virtually is certain the Smith administration will legislate out of business the Transit Commission of New York City, some new agency will replace the commission with a cluster of fat jobs for deserving Tammanyites.

Other vacancies include State Tax Commissioner, Superintendent of Public Works, Superintendent of Banks, and State Architect, each $10,000; Member of the State Industrial Board, $6000; two members of the Motion-Picture Commission and an Adjutant General, each $7500.

The lobbies of the Biltmore Hotel, where the new Governor and his family are making their temporary home, are filled with "constituents," each willing to make a personal sacrifice and take one of the jobs.

They actually are "dogging" "Al" following him down town, over to Brooklyn and up into the Bronx and, in fact, making life almost unbearable. To make matters worse for the "faithful," the Governor, with his eye upon the Presidential nomination in 1924, has set his teeth and swears he is going to fill his vacancies with none but fit men, those who will give his administration a national flare.

YOUNG GIRL GIVEN ACCESS TO INCOME

MOTHER PLEA FOR $25,000 EACH YEAR TO FIGHT "WOLF" CUT $5000

[EXCLUSIVE DISPATCH.]

NEW YORK, Dec. 18.—Surrogate Foley today granted Miss Margaret Alicia Sparrow, 14 years old, permission to use $20,000 a year of the $350,000 of income that has piled up from an estate of $3,400,000 left by her father Edward Grant Sparrow, Michigan lumber king, with headquarters in New York and Lansing, Mich. The allowance was made upon application of the girl's mother, Mrs. Margaret B. Sparrow.

The lumberman's widow asked the surrogate for an allowance of $24,000 for her daughter on the ground that little Margaret was growing fast and needed more than the mother herself was able to afford out of her income of $50,000 a year. The surrogate, however, thought that the $20,000 with the usual help from her mother, would enable little Margaret to keep the wolf from the door for a year, at which time she will be at liberty to ask for a greater allowance.

Under the terms of Sparrow's will, filed in 1913, the town house in New York and an income of $50,000 went to the mother. Then, after a number of charitable bequests the residue was to go eventually to the two children, the son, Edward G., Jr., getting three-fifths and the daughter two-fifths. The son was 21 in 1920. When he is 30 years old he will receive his share. Miss Margaret's income is piling up at the rate of $56,000 a year with ten or fifteen years to go before she gets all of it.

KANSAS CITY STOCK DEALING FIRM FAILS

HOUSTON, FIBLE & CO. WAS ONE OF THE LARGEST IN WEST

[BY A. P. NIGHT WIRE.]

NEW YORK, Dec. 18.—Failure of Houston, Fible & Co., one of the largest stock dealing concerns west of the Mississippi, today was followed by a marked falling off in the market and a rather heavy selling of oil stocks. It was estimated the company failed for several millions, although no statements were given out here either as to amount or the cause of the trouble.

Announcement from the New York Stock Exchange that the firm had been suspended was followed by an effort to get W. R. Houston, exchange member of the firm, to explain. He refused to do so and left at once for Chicago.

It was said here that the company, which has its main offices in Kansas City and does not operate an office here, had had heavy commitments in the Chicago grain markets. It also was said here that the concern had been hit by the Federal Reserve Bank order in the Middle West to reduce loans on oil stocks.

The company was said to have been a heavy dealer in oil stocks in Texas and Oklahoma.

PARALYTIC STROKE FOLLOWS HIGH BLOOD PRESSURE

Milton H. Berry, noted physical educator, and the only man in this country who has really been successful in restoring paralytics to normal, will call at your home presenting names and addresses of those who have recently been restored to perfect health. No charge for this visit. Call Ardmore 2733 for appointment.

COMFORT LUXURY ECONOMY
In Your Taxi Service
Call a
Day or Night
Bdwy. 2894 or 64416
$1.50 an Hour—Open Cars
$2.00 an hour—Closed Cars
Day and Night Taxi Co.
1226 S. Flower

Steamships

to the Orient
Fastest Ships ACROSS the PACIFIC
Magnificent service on these four "Giants of the Pacific"
—Empresses of Canada, Australia, Russia and Asia. Sail fortnightly from Vancouver, British Columbia.
Experienced travelers nearly always go to the Orient via
Canadian Pacific
Further information from local steamship agents or
W. McEwen, Gen. Agent Pass. Dept.
CANADIAN PACIFIC RAILWAY
605 S. Spring St., Los Angeles, Cal.
Telephone: Pico 3420—Home 61181.

ROYAL MAIL to EUROPE
"The Comfort Route"
Royal Mail Service—thorough, personal attention to every need—is the result of 84 years of experience in providing comfort and enjoyment for the traveler.
The big, steady Royal Mail steamers with their spacious cabins, wide decks and luxurious public rooms, make the days at sea all too short.

New York	Cherbourg
Southampton	Hamburg
ORDUNA ....Jan. 18, Feb. 21, Apr. 14	
ORBITA ....Jan. 31, Mar. 14, May 5	
ORCA ....Mar. 31	OMIO ....Apr. 21

DIRECT PASSENGER SERVICE
From Pacific Coast Ports to U. K.
Regular Service
WEST INDIES Cruise Jan. 24, Feb. 24
New York to BERMUDA
Weekly Sailings.
THE ROYAL MAIL STEAM PACKET CO.
644 Market St., San Francisco
or Local Agents.

Twin Palaces of the Pacific — Unequaled East or West
YALE and HARVARD
FOUR SAILINGS WEEKLY TO SAN FRANCISCO
Leaving Los Angeles Harbor every Tuesday, Wednesday, Friday and Sunday, 4 P.M. Boat train leaves P. E. Depot one hour before sailings.
TWO SAILINGS WEEKLY TO SAN DIEGO
Leaving Los Angeles Harbor every Thursday and Saturday, 3 P.M. Boat train leaves P. E. Depot 2 P.M.
For full particulars address:
L. A. STEAMSHIP CO.
317 South Spring St.
Tel. 62421

CUNARD AND ANCHOR LINES
Regular Sailings from N. Y.—Mediterranean, Portugal, Azores, Mediterranean and Cherbourg. Thurs.—To Cobh (Queenstown) & Liverpool. Sats.—To Plymouth, Cherbourg, Hamburg. To Londonderry and Glasgow. Special Fall and Winter Sailings to Mediterranean.
CANADIAN SERVICE
Famous "Cabin Class" Steamers Sailing Saturdays from Montreal via the St. Lawrence Route.
ANDANIA—ANTONIA
To Plymouth, Cherbourg, London
TYRRHENIA—AUSONIA—ALBANIA
To Liverpool
See local Cunard Agent or write Cunard & Anchor S. S. Lines.
OFFICE: 551 Market St., San Francisco

VISIT EUROPE NOW while rates are low
Passenger Service to
ENGLAND IRELAND
FRANCE BELGIUM
Sailing every Saturday from New York
Also Frequent Sailings from BOSTON, PHILADELPHIA, MONTREAL and QUEBEC
Making connections to all points on the Continent.
Regular Sailings to GERMANY, ITALY & BALTIC STATES
Winter Voyages to WEST INDIES & MEDITERRANEAN
For information apply to
WHITE STAR LINE
AMERICAN LINE RED STAR LINE
Apply to Local Agents.
International Mercantile Marine Company
550 Market St., San Francisco

French Line

N. Y., Plymouth, Havre, Paris	
ROCHAMBEAU	Jan. 9,
PARIS	Jan. 17, Mar. 7, Mar. 28
FRANCE	Feb. 21, Mar. 14, Apr. 18
New York, Havre, Paris	
Rossolino	Jan. 16, Feb. 22, Mar. 20
Chicago	Feb. 1, Mar. 8, May 26
Rochambeau	Feb. 15, Apr. 26, May 31
La Savoie	Apr. 5, May 5, June 2
Lafayette	Apr. 14, May 12, June 23
N. Y., Vigo (Spain), Bordeaux	
La Bourdonnais	Feb. 8, Mar. 15, Apr. 19
New Orleans, Havre	
De La Salle	Jan. 30, Mar. 25, June 1
Niagara	May 1, July 1, Sept. 30

NORTH AFRICAN MOTOR TOURS
To ALGIERS, MOROCCO, TUNISIA
October 1-April 30.
For full details consult the French Line Agent in your city or write to Company's Offices: 530 Montgomery St., San Francisco; 139 Sutter St., San Francisco.

AUSTRALIA
HONOLULU, SUVA, NEW ZEALAND
The Well Equipped Royal Mail Steamers "Niagara" (16,500 tons)
"Makura" (12,500 tons.)
Nov. 24, Jan. 26, Mar. 26
Dec. 22, Feb. 23
Mail from Vancouver, B. C.
For fares apply Dec. Pac. Ry., 603 South Spring St., L. A., or to Canadian-Australasian Royal Mail Line, 141 Hastings St. West, Vancouver, B. C.

a fast train to Chicago
68 hours from Los Angeles over the Line of Low Altitudes
Golden State Limited
leaves Los Angeles at 11:15 a.m. daily, arrives Chicago 9:15 a.m., connecting with trains for every direction.
—Sleepers, observation car and dining car all the way without change.
—Also carries through sleepers to Kansas City and Minneapolis every day.
—The Californian is another fine train, carrying THE GOLDEN STATE LIMITED sleepers, dinner and coaches to KANSAS CITY leaving Los Angeles daily.
—The El Paso & Southwestern System provides an important link with the Golden State and Rock Island lines to the EAST ROUTE.
El Paso & Southwestern System
J. H. Talbott, General Agent,
823 Van Nuys Building.
Phone Pico 185; 65186.
Station—Fifth and Central.

Steamships

Have you stood on the ACROPOLIS at ATHENS with ARISTOTLE, ARISTOPHANES, ST. PAUL, DEMOSTHENES?
One of the many rare experiences offered by the
AMERICAN EXPRESS Luxury Cruises
Mauretania to the Mediterranean
From New York February 7th—66 Days of Enchantment
The MAURETANIA your home all the way
Visiting Azores, Madeira, Cadiz, Seville, Gibraltar, Tangier, Algiers, Monte Carlo, Nice, Naples, Pompeii, Rome, Athens, Constantinople, Palestine, Egypt, Corsica, Lisbon, Southampton, London (5 days). Choice of Rates.
Send for illustrated announcement
AMERICAN EXPRESS Travel Department
703 South Broadway. Main 8...

HAWAII
DE LUXE CRUISE-TOUR
on the Super Ship
"H. F. Alexander"
(Official Rotary Club Cruise Ship)
JANUARY 5, 1923
16-day cruise supreme
Visiting Hilo, Scenic Hamakua Coast, Fern Forests, Active Volcano Kilauea, Honolulu, Waikiki, Pearl Harbor, Haleiwa and all points of interest.
Ten care-free Days of Luxury on board America's finest and fastest ship and six Glorious Days Ashore. Stop over allowed at San Francisco.
Ask for descriptive booklet and make early reservations. We offer both personally conducted and independent trips.
CRABTREE'S TRAVEL OFFICE
C. A. COLWELL
Ville Adelphi Bldg., 501 S. Spring St.
Phone Main 7262. Ambassador Hotel
Fresno ..... 1218 Fulton

TRAVEL BY WATER
H. F. ALEXANDER
Sails 5 p.m., FRIDAY
Largest, Fastest and Finest Coastwise Steamship
16 Hours San Francisco, 63 Hours Seattle
$25 Round Trip San Francisco; $100 Round Trip Seattle
S.S. DOROTHY ALEXANDER
Palatial $300 Ten Cruise Liner
Sails 10 a.m., SUNDAY
$17 San Francisco; $32 Seattle-Tacoma
Including Berth and Meals
Honolulu-Hilo, $250.00 and up. Round Trip, S.S. H. F. Alexander, Jan. 5, Direct Sailing from Los Angeles
TICKETS Los Angeles, Long Beach, 115 W. Ocean, Phone Main 8481; Hollywood, 6406 Hollywood Blvd., Phone 578; San Pedro, 114 W. 6th St.
The ADMIRAL LINE
PACIFIC STEAMSHIP COMPANY
H. ALEXANDER, President

to the MEDITERRANEAN
The 1923 Grand Cruise De Luxe—14,000 miles—by the chartered new White Star Liner
"HOMERIC"
the largest, most modern, and most complete steamer ever chartered for a Cruise
Sailing January 20 Returning May 5
A complete change; new countries; enchanting contrasts for people. Sixty-seven glorious days—with a long stay in Egypt and Palestine.
Cruise Limited to 500 Guests
Full information and literature on request
THOS. COOK & SON
515 So. Spring St., Alexandria Hotel Bldg.

KELLER'S FATE IN NEW HANDS

Subcommittee Will Handle Congressman's Case

Daugherty Testimony Refusal Sets Precedent

Hearing on Charges Will be Continued

[BY A. P. NIGHT WIRE.]

WASHINGTON, Dec. 18.—The refusal of Representative Keller, Republican, Minnesota, to respond to a subpoena requiring him to give under oath the information upon which he based impeachment charges against Atty.-Gen. Daugherty, has created a precedent of such possible far-reaching importance that the House Judiciary Committee today decided to refer the whole matter to a subcommittee for investigation.

Meantime the hearings on the charges against Mr. Daugherty will go forward, the committee summoning such witnesses as it can find without the aid of Mr. Keller, who dramatically withdrew from the proceedings last Thursday after filing with Chairman Volstead, a statement charging that there had been a "bare-faced" attempt to "whitewash" the Attorney-General.

Chairman Volstead plans to appoint within a day or two the subcommittee, which, in the language of a formal motion adopted today by the entire committee, is "to make an investigation of what action, if any, should be taken in connection with the conduct of Mr. Keller toward this committee and toward the House of Representatives."

Admittedly Mr. Keller's announcement that in refusing to obey the subpoena he was standing on his rights as a member of the House, has left a majority of the twenty-one lawyers on the judiciary committee in a quandary as to just what the power of the committee and the House is in the premises. The situation is without parallel so far as they now can determine and whatever action is decided upon will constitute a guide in the future. There is therefore, a disposition to attack the problem with great care and deliberation.

On the basis of the information now at hand, the members are fairly convinced that Mr. Keller cannot be made to appear before the committee to testify. They also are of the opinion that the House itself cannot enforce compliance with the subpoena as could a court in a similar case. Whether there could be contempt proceedings is another question and one for the subcommittee to inquire into.

BILLS WOULD OPEN LAND TO OIL WELLS

[BY A. P. NIGHT WIRE.]

WASHINGTON, Dec. 18.—Bills to provide for the operation of oil and gas wells upon land in the bed of the Red River in Oklahoma, which the Supreme Court has held belonged to the Federal government, were introduced today by Senator Watson, Republican, of Indiana, and Representative Sanders, Republican, of Indiana.

The bills, identical in form, propose that the Secretary of the Interior shall determine and adjust the equitable claims of those who, prior to Oct. 1, 1919, entered upon land south of the medial line of the main channel of the Red River in Oklahoma and in good faith made expenditures in an effort to discover and develop oil or gas.

THE MISTAKES OF THE KAISER—III

BY RENE VIVIANI

Premier of France When the War Broke Out

[Copyright, 1922, by The McClure Newspaper Syndicate.]

HOW WILLIAM II PREPARED FOR HIS LIFE WORK

What he (the Kaiser) loved in army life was the book of regulations, the little things, the parading, the stiff carriage, the horseback riding, the glittering uniforms on the radiant days when reviews were held. He showed himself a stickler for extreme punctuality to a degree which led him often into being ridiculous. On the morning of his marriage he must needs go away to bestow a decoration upon a noncommissioned officer at Potsdam.

He inflicted the military pose even upon his family circle. Once, he paraded his children before his grandfather in the uniform of the artillery—even the littlest of them, only eighteen months old, was there as a corporal. At the word of command, they even had to turn their faces toward old William.

SELF AND NATION

In addressing his troops he never failed to glorify the military ideal and to recall warlike virtues. "Cultivate the sentiment of absolute fidelity toward the supreme war chief," he said. "That is your first duty." Always he identified the army with himself, the nation with himself, all Germany with himself. Always he provided the spectacle of a human being who, though lacking the privilege of genius (which, in any case, is no excuse for megalomania,) persisted in trying to absorb into himself and entire nation which had inherited a great tradition.

He said also: "We belong to each other; the army and I were born for each other; and we shall remain bound to each other by an indissoluble tie, no matter whether the will of God gives us peace or storms."

OBSESSED WITH MISSION

The will of God! Not only did he identify himself with the nation, which, after all, was made up of men like him—though he, in his greatness, held them in contempt—but he identified himself even with God! God was his colleague. He invoked Him at all hours, every day, in his palace, on horseback, pen in hand, debasing the idea of religion by coupling it with low theatricalism. It has been said of God that he created the world in six days and rested on the seventh. That is untrue. On the seventh day he was preparing the divine clay from which this extraordinary soul was manufactured. God even held Himself at William's disposal for inflicting His punishments upon those who might annoy His representatives on earth. Assuredly, this was a form of madness—William was obsessed with his divine mission.

CHAMPION OF RACE

A champion of the Germanic race, he devoted himself heart and soul to this mission. He cordially welcomed all willing to help him in accomplishing his task, but: "I shall crush those who seek to thwart me." Never did he pause to reflect that his mission, if divine, required moderation.

Another man, who possessed culture and education, character and a lofty mind, a man touched with the light of genius, Walter Rathenau, wrote: "William fell short of greatness because he had not based his character on unshakable will power; he fell short of genius because he lacked sound and deep judgment and searing imagination. Finally—and this is the most essential point of all—he never overcame the habit of thinking about his own ego."

LACK OF REAL WILL

Absence of matured and persevering will power, lack of judgment and real intelligence, overwhelming vanity and immense pride—those are the traits which have made of William a being essentially different from his great ancestors. Yet he delighted in saying:

"In me, as in my ancestor (the Great Elector,) there is an inflexible will, and, despite all opposition, I shall keep unswervingly to the path which I have decided upon as the right path."

But never did he have either that "inflexible will" or that persistent energy which, striving always toward the same goal, made it possible for Frederick II, William I and Bismarck to carry out their plans.

PITIFULLY WEAK

He copied their attitude, to be sure, but at the bottom he was pitifully weak; his was "weakness which could not do without support," as Rathenau remarks. As fickle in his desires as in his admirations and antipathies, he was correctly judged in childhood by his grandfather, when the latter said:

"He is a young man full of tricks, and he will give plenty of work to those who undertake to train him."

Alas—not only to them! The young man full of tricks became the man of theatrical coups, of brutal and thoughtless decisions, of obstinacy born of boundless pride; he became the man who despises other men—who, to be sure, certainly repay him in kind. And in all this he shows signs of incurable weakness.

FATHER GAUGED HIM

His fantastic ways likewise betrayed his lack of judgment. When it was proposed to initiate him, at the age of 17, into affairs of state, his father, Prince Frederick, who had correctly estimated the intellectual capacities of his son, wrote to Bismarck:

"His genuine culture is full of gaps, and he lacks genuine depth. This lack of maturity and this inexperience in my son, combined with his tendency toward exaggeration, make me feel that it would be dangerous to allow him to concern himself, at present, with foreign affairs."

Alas! He did concern himself with them when he had passed his fiftieth birthday, and he showed himself even more incompetent and arbitrary! Prince Frederick had foreseen everything about his son, who acted unworthily toward his father even after the latter's death—everything except that his son would cause the massacre of millions of men! He must not be allowed to concern himself with Foreign Affairs! ! !

BISMARCK'S OPINION

Limited in his culture, brilliant and superficial in conversation, seeking to astonish visitors by his knowledge, brushing up on a subject the day before he wished to amaze some foreign personage, but incapable of talking on that subject five minutes without becoming absurd, he never was the realization of any one complete type. It may be objected that love of parading had been instilled into him from the cradle. Granted—but he carried it to the point of madness. Bismarck saw clearly when he said:

"He is a man who would like to have a birthday every day, or solemn processions, or receptions, or parades, and, in his haughtiness, the role of the world's arbiter would be to his liking."

His thirst for domination has been the most powerful motive force underlying William's actions. The craving to be the only master made him dismiss Bismarck shortly after his accession to the throne, the desire to be master of the world was to cause him to unchain the most horrible of wars.

IMPATIENT TO REIGN

Long before his accession to the throne his ambitious and arbitrary character had made itself clearly apparent; his unworthy conduct with relation to his father is but another illustration of this.

On the occasion of his first journey to San Remo, in November, 1887, he certainly did not conceal his impatience to reign. He behaved like an heir expectantly watching the last moments of his parent. Among the members of that family which had about it so little of the Prussian he never ceased extolling the qualities of Prince Bismarck, a man without a peer. This lack of consideration was habitual with William II. He did not leave San Remo until a consultation had been held which left no doubt as to the incurable nature of the Crown Prince's ailment. In May he made a second journey to San Remo, and he returned to Berlin just in time to be present when his grandfather breathed his last.

LACKING IN TACT

When Frederick had become Emperor, he was able, by a supreme effort, to return to Germany, where he was to reign only three months, in the course of which young William, certain now of soon mounting the throne, again distinguished himself by tactless actions. At a banquet in honor of the Chancellor, William made a speech comparing the empire to a regiment whose colonel (William I) had fallen, and whose lieutenant-colonel (Frederick III) still kept his saddle, though badly wounded, and he wound up his speech by acclaiming the Chancellor the standard-bearer, exclaiming: "Let him march ahead; we will follow him!"

A few weeks later, on June 15, 1888, Frederick III expired. William hastened to put a cordon of troops around the palace where he had died, in order to be able to devote himself, in complete security, to going through the papers of the deceased.

PLAYED FOR APPLAUSE

It appears, even, that certain letters enlightened William as to the opinion of him which his father held, and that the correspondents of Emperor Frederick had no cause for congratulating themselves upon this discovery.

On the day of the funeral William played his part like a haughty actor, bringing upon himself, as he passed, the applause of the crowd. Then came the celebrations and ceremonies of his accession to the throne, amid unprecedented pomp and display, amid an orgy of proclamations to the German people, the army and the navy, amid declarations and speeches.

At last he was to reign, since death which had twice listened kindly to his prayers, had opened the way to his frenzied ambition. He had escaped from family influence, grown up in the poisoned air of Chauvinism, climbed to that height where autocracy does not hear censure when censure dares to speak.

EMPEROR ACCLAIMED

In a paroxysm of madness that followed the quiet years after the war of 1870, the new generation, gorged on the booty of victory, having reached the uttermost limit of collective insanity, acclaimed its young Emperor.

And he, with light step, holding himself proudly erect, head high and looking about him insolently, seated himself in the place left by an old man and, after him, by a sick man whom pity had surrounded with care and whom oblivion now shrouded.

The new ruler's youth, his bragging, which aped valor—as we saw in 1918—the contrast between him and those who had departed in disgrace on account of their age and mode of life, and, above all, the presence, at the celebration, of the Colossus who had fashioned with his hands, covered with blood and mire yet indefatigable, the unity of Germany—all these things excited the German nation and reassured it at the same time.

What say those who remember all this to themselves? And we, the victims, what can we say?

We shall see.

SNOW DISASTROUS FOR MOONSHINERS

DRY OFFICIALS FIND TRACKING EASY; MANY STILLS ARE SEIZED

[BY A. P. NIGHT WIRE.]

TACOMA (Wash.) Dec. 18.—The heavy snow that has covered the outlying section of the Gray's Harbor country has resulted in the arrest of a number of asserted moonshiners, the capture of a dozen stills and the confiscation of hundreds of gallons of liquor and mash, according to announcement at prohibition headquarters here today.

The drive was conducted by Federal agents and deputy sheriffs of Gray's Harbor county, who in several instances were able to follow tracks through the snow to the location of stills. The raids were made in the wooded sections of the country, where it had heretofore been impossible to locate the liquor manufacturing activities that were known to exist.

FITZGERALD'S

GRACE WOOD JESS

AN artist does not choose a piano because it excels in one particular feature. It is the combination of all the features that influences his selection. The complete assemblage of all that is desirable in a pianoforte is daily bringing more and more artists into the ranks of exclusive users of the Knabe.

Grace Wood Jess
in a
Christmas Program

Hollywood Woman's Club
Wednesday Afternoon
December 20th

The piano used is a KNABE

FITZGERALD KNABE MUSIC CO.
HILL STREET AT 727 - 729

THE OWL DRUG CO. PRACTICAL GIFTS

Say It With PERFUME

Perfume is the gift elegant; always a delight to the recipient; sure to be welcomed at any time.

—The Concentrated Odor of the world's choicest flowers.

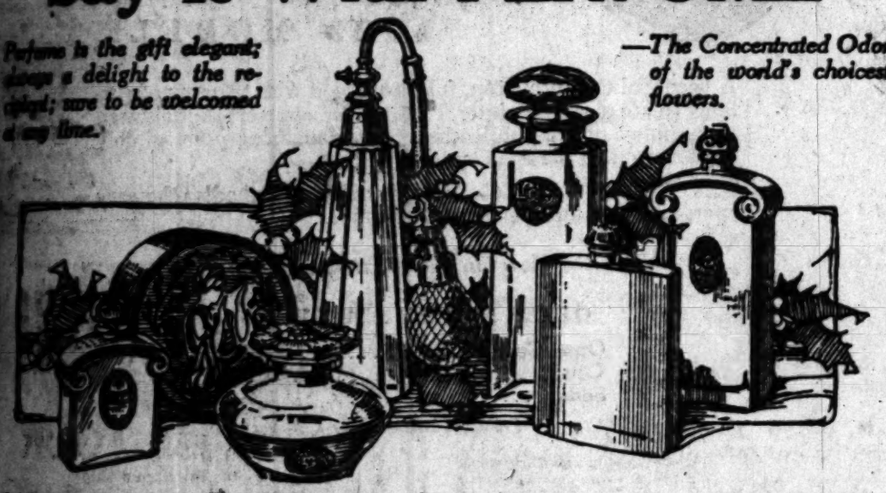

Gift buyers will find—in The Owl Drug Stores—this year the greatest assemblage of high-grade perfumes that has ever been offered at popular prices. New and most attractive containers. The best products of the world's best perfumers. A few of the leaders:

Coty's L'Origan Flacons, new original bottle.....$1.90
Coty's La Jacinthe Perfume...$4.50
Woodworth's Karess Perfume..$3.50
Woodworth's Fiancee Perfume $2.50
Coty's Narcisse Noir (plain box).....$10.00
Fancy box, $12.00
Coty's Narcisse Blanc (plain Box).....$8.35
Coty's Narcisse Noir Taquin.....$11.50
Coty's Narcisse Blanc Taquin.....$10.35
Piver's Perfumes (3 odors)...$1.90
Piver's Toilet Waters.....$2.35
Piver's Concentrate.....$3.25
Roamy Match Box Package, Amoria or Floramye
Hudnut's New Miniatures..$1.00
Gardenia Fleur and Ideal Quinine Fleur Toilet Water.....$3.50 and $6.75

Ideal Toilet Water...$3.25 and $6
Guerlain's Jicky Perfume.....$3.25
Roger & Gallet's Fleurs d'Amour Perfume .....$3.50 and $6.50
Roger & Gallet's Fleurs d'Amour Toilet Water...$3.50 and $4.65
Mary Garden Perfumes—$1.50, $2.75 and $3.50
Mary Garden Toilet Water....$1.50
Hudnut's Violet Set Toilet Water.....$1.00 and $1.85
Hudnut's Three Flower Toilet Water.....$1.50
Vivaudou's Mavis Perfume .....50c and $1.50
Vivaudou's Mavis Toilet Water..$1
Jonteel Perfume $3.00
Jonteel Toilet Water.....$1.50
Bouquet Ramee Perfume.....$2.00
Bouquet Ramee Toilet Water.....$1.50 and $2.50

Caro Nome Perfume.....$3.50
Caro Nome Toilet Water....$3.50
Vernice Perfume $3.00
Vernice Toilet Water..$2.50 and $4
Vollet's Ambre Royal Perfume...$3
Violet's Ambre Royal Toilet Water.....$4.00
Rochambeau La Gourde du Poete $1.00
Single, Jasmin and Chypre
Rochambeau La Gourde du Poete $1.25
Three small, assorted
Rochambeau La Gourde du Poete—12 in a Box.....$4.00
Three large, assorted
Red Feather Perfume (2 oz. special).....$1.50
Lily, Rose or Violet
Red Feather Perfume (1 oz.) $2.00
Chypre or Jasmin
Djer Kiss Perfume..$1.75 to $3.25
Djer Kiss Toilet Water $1.75-$2.75

Toilet Requisite Sets

Unquestionably the most beautiful array of boxed sets we have ever assembled. All of the best perfumes are represented. For instance:

Djer Kiss Sets.....$2.00 to $8.00
Hudnut's Three Flower Sets, $2.50 to $7.50
Hudnut's Violet Sec Sets.....$1.75
Palmer's Garden Glo Sets.....$7.50
Hudnut's Compact Sets....$1.75 and $3.00
Vernice Sets .....$7.00 and $9.00
Jonteel Sets .....$3.00 to $4.25
Bouquet Ramee Sets.....$2.75 and $4.00
Vivaudou Sets .....$2 to $10
Woodworth's Fiancee Sets..$4.25 to $9.00
Woodworth's Karess Sets...$4.75 to $13.50
Melba Sets for Men.....$1.25
Angelus Gift Sets.....$5.00
Leone Sets $5.00
Mirimbi Lily Sets $5.00
Red Feather Manicure Sets.....$1.00
Cutex Manicure Sets.....45c to $5.00

De Vilbiss
Perfume Atomizers
Dainty designs, tasteful decorations. Beautiful and practical. $3.00 to $10.00. The extremely popular French Atomizers from $2.50 to $10.00.

Perfume Dropper Bottles
Dr. Vilbiss products. Five odors. Properly priced from $1.25 to $7.50.

Red Feather Sets
$9.00
In the popular Vernice odor—perfume, toilet water and powder.

Compact
Powders and Rouges
A development of the last few months which will help to solve your gift problem. All in fancy cases, some metal.

Coty's Compact Powder ..85c
Pum-Kin Compact Rouge 75c
Red Feather Boudoir Compact Rouge or Powder $1.00
Colgate's Floriant Compact Powder, black box $1.00
Djer Kiss Compact Powder or Rouge .....50c and $1.00
Melba Compact Powder $1.00 and $1.25
La May Compact Powder .....$1.00 and $1.50
La May Compact, (double) $1.50
Woodworth's Karess and Fiancee Compact Powder or Rouge .....75c and $1.50
R. & G. Fleurs d'Amour Compact Powder. Aluminum box $2.00
Hudnut's Three Flower Twin Compact $1.50

Hot Chocolate Special—Tuesday and Wednesday
At All Owl Drug Soda Fountains
In order to better acquaint the public with the superior qualities of McDonald's McBell Cocoa, which we serve regularly, this special price is made for these two days only—at per cup..... 5c

The Owl Drug Co
Venice Los Angeles Pasadena
"BETTER DRUG STORES"

For Christmas

Mother would like

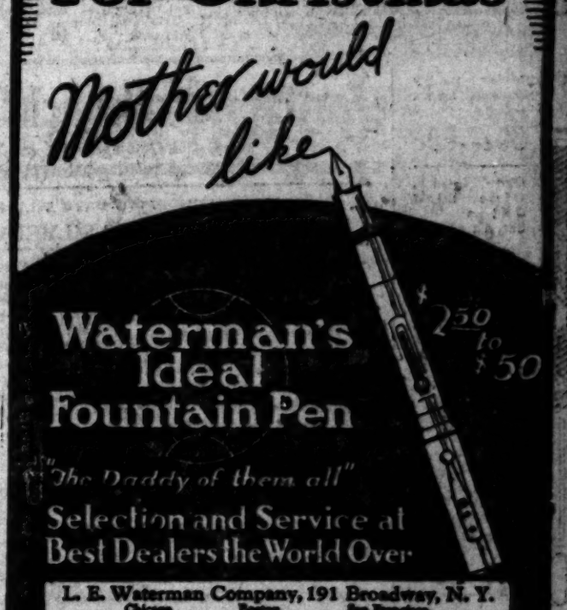

Waterman's Ideal Fountain Pen

$2.50 to $50

"The Daddy of them all"

Selection and Service at Best Dealers the World Over

L. E. Waterman Company, 191 Broadway, N. Y.
Chicago Boston San Francisco

300 Years Ago

Rembrandt

MADE ETCHINGS

Kings were privileged then to see this immortal master work.

TODAY

on the same type of press, you are invited to see a like work executed by

John Cotton

AT THE

Stendahl Galleries

THE AMBASSADOR

You still have time to send original etched Christmas Cards signed by the Artist.

Tuesday and Friday at 3 p.m., the Artist will give intimate talks on etchings in the print rooms. You are invited.

How Businesses Are Bought and Sold
—Through "Business Chances" in TIMES WANT-ADS.

HERRIN HORROR TOLD IN COURT

Eyewitness to Killing of Five on Stand

Dr. Shipman Says Victims Pleaded With Captors

Two Named as Murderers by Town Physician

[BY A. P. NIGHT WIRE.]

MARION (Ill.) Dec. 18.—Dr. O. F. Shipman testified today at the trial of five men in connection with the Herrin riot that he had been an eyewitness of the shooting down of six unarmed men by a mob in front of the Herrin Cemetery the day of the killings.

Two other witnesses, Mr. and Mrs. George Nelson, testified that they had seen a crowd of armed men drive thirty or forty unarmed prisoners from the "strip" mine, where the trouble started, past their farm near the mine.

R. O. Greer, former Mayor of Herrin, also testified that he had seen the prisoners brought from the mine and that there were forty-eight in the group.

DEATH SCENE TOLD

Dr. Shipman testified that he had followed the mob and its bleeding, pleading captives a mile and a half through the streets of Herrin to the cemetery, that there had been a volley of shots and that he saw the six prisoners drop to the dusty road.

The witness testified that a man he could not identify stood over the prostrate victims and emptied the contents of two revolvers into their bodies. He swore that Joe Carnaghi, one of the defendants, had fired into the prostrate body of Howard Hoffman of Huntington, Ind., and that blood had spurted a foot into the air as the bullet struck. Hoffman was one of the twenty nonunion men killed during the riots.

"Oh, men, men! What are you doing?" the witness quoted Hoffman as saying.

"If you have ever said your prayers, say them now, d—— you, for you won't have much longer," he testified an unidentified leader of the mob told the prisoners just before they were shot down.

TWO KILLERS NAMED

Asked if he could tell who did the shooting, Dr. Shipman named Joe Carnaghi and Leva Mann, two of the defendants now on trial, and Percy Hall and Jim Galligan, who have been indicted, but who are not defendants in the present case.

Under the longest and severest cross-examination yet given any State's witnesses, Dr. Shipman said that he had represented coal companies in "about 100" claims cases in the past three years. He denied, however, that he was prejudiced against the miners and said he had represented "three or four miners in suits."

Mrs. Nelson testified that she had recognized C. K. McDowell, superintendent of the "strip" mine, limping painfully along among the prisoners taken from the mine, that he was taken down a road and that she later heard shots. She said the only other person in the crowd she recognized was Mrs. Otis Clark, wife of one of the defendants, and that Mrs. Clark said: "They've got old 'Peg-leg'."

GUN BORROWED

Jean Burkhart of Marion testified that Bert Grace, a defendant, had borrowed a gun from him at his store the day of the riot and had returned it the following day.

"Dan" O'Rourke and three other mine guards were in court today prepared to take the stand and tell of their experiences during the riot, but were held over until tomorrow.

O'Rourke is the only survivor of the six men shot down in Cemetery Road.

TWO CLUBS PLAN JOINT MUSIC FETE

Gamut and Wa Wan Orders to Entertain With Varied Programs

The Gamut and Wa Wan clubs bmoth music organizations, are all prepared for one of the biggest Christmas festivals which will be held in the city. The joint event will be Wednesday night, with a number of celebrities on the varied program.

The festival will be in the quarters of the Gamut Club, at 1044 South Hope street. The Yuletide spirit will be evidenced in elaborate decorations and a huge Christmas tree will be laden with gifts for members of both organizations and their guests.

Dancing will be one of the chief diversions, to be followed by a buffet luncheon. The club's auditorium will be the scene of a vaudeville program, which will be participated in by a number of prominent persons, including Miss Helen Ferguson, motion-picture beauty. She will appear, together with Otis Laderer, also a prominent actor, and Miss Martha Franklin, in a one-act sketch, "Solomon Sullivan," by J. B. Nash and William Parke, Jr.

Prof. Harry Cooke, magician, with a group of associates, will put on an interesting performance. Others who will contribute include Zeffie Chapin, violinist; Orpheus Four, male quartet; Mlle. Marguerite Vigel, dramatic soprano; Leslie H. Brigham, basso; Carlo Concert Company.

NEURALGIA

or any severe pain, the kind that drives you frantic, is magically relieved in just a few moments by

ORANGEINE

Powders, 10c.

At any drug store. 4,000,000 used yearly. They never fail. No narcotics. Formula on package. Write to Orangeine Chemical Co., 325-329 W. Huron St., Chicago, for free trial. In use over 30 years.

Bull-Dog Drummond,

by Cyril McNeile

SYNOPSIS OF PREVIOUS INSTALLMENTS

Le Comte de Guy, international gentleman-crook, confers with three of the world's most audacious financiers and proposes to multiply their millions through an ingenious plan he has invented provided these men will supply him with the necessary working capital. They come to a tentative agreement whereby it is necessary for the Count to secure the financial support of one, Hiram C. Potts, an American shipping power, before the conspiracy is a contract. Whereupon le Comte de Guy assumes the alias, Carl Peterson, and removes to England. Some time later in London Capt. Hugh Drummond demobilized army officer, seeks some thrilling occupation, through the columns of the newspapers which accounts for his meeting with Phyllis Benton. Her father, the specialist, is in some manner unknown to her being drawn into a plot of murder and theft with two others, Lakington and Peterson by name, apparently against his will, but through lack of proof she can do nothing to clear the mystery that surrounds them. Later Hugh visits Phyllis at her home in declaiming and learning that the Elms just next door to Carl Peterson's dwelling is haunted. In a den room of the place he sees Peterson and an unknown man who appears to be in a dazed and helpless condition. Rescues and plays he rescues the man, takes him to his apartment and discovers the drugged victim to Hiram C. Potts, American millionaire. While in Paris Hugh is approached by Green, an English detective, who has been sent from the States to locate Potts. Later in London Hugh is the victim of a ruse which makes him a captive at The Elms along with two of his friends, Wish Green's assistance the men escape and Hugh goes immediately to Lakington Towers where Lakington, in the guise of an Indian priest, has gone in quest of the Duchess of Lavender's pearls. He views Lakington's performance from a side window.

"Oh, but Mr. Ram Dar," pleaded the Duchess, "can't you satisfy our curiosity after all you've said?"

For a moment he seemed on the point of refusing outright; then he bowed, a deep oriental bow.

"Your Grace," he said with dignity, "for centuries that box contained the jewels—precious beyond words—of the reigning Queens of the Chow Dynasty. They were wrapped in silver and gold tissue—of which this is a feeble, modern substitute."

From a cummerbund under his robe he drew a piece of shining material, the appearance of which was greeted with cries of feminine delight.

"You would not ask me to commit sacrilege?" Quietly he replaced the material in his belt and turned away, and Hugh's eyes glistened at the cleverness with which the man was acting. Whether they believed it or not, there was not a soul in the room by this time who was not consumed with eagerness to put the Chinese cabinet to the test.

"Supposing you took my pearls, Mr. Ram Dar," said the Duchess diffidently. "I know that compared to such historic jewels they are poor, but perhaps it would not be sacrilege."

Not a muscle on Lakington's face twitched, though it was the thing he had been playing for. Instead he seemed to be sunk in thought while the Duchess continued pleading, and the rest of the party added their entreaties. At length she undid the fastening and held the necklace out, but he only shook his head.

"You ask a great thing of me, your Grace," he said. "Only by the exercise of my power can I show you this secret—even if I can show you at all. And you are unbelievers." He passed slowly to the window, ostensibly to commune with the gods on the subject, more materially to flash once again the signal into the darkness. Then as if he had decided suddenly, he swung round.

"I will try," he announced briefly, and the Duchess headed the chorus of delight. "Will the Presences stand back, and you, your Grace, take that?" He handed her the piece of material. "No hand but yours must touch the pearls. Wrap them up inside the silver and gold." Aloofly he watched the process. "Now advance alone, and open the box. Place the pearls inside. Now shut and lock it." Obediently the Duchess did as she was bid; then she stood waiting for further instructions.

But apparently by this time the Great Breeding Spirit was beginning to take effect. Singing a monotonous harsh chant, the Indian knelt on the floor, and poured some powder into a little brazier. He was still close to the open window, and finally he sat down with his elbows on his knees, and his head rocking to and fro in his hands.

"Less light—less light!" The words seemed to come from a great distance—ventriloquism in a mild way was one of Lakington's accomplishments; and as the lights went out a greenish, spluttering flame rose from the brazier. A heavy, odorous smoke filled the room, but framed and motionless in the eerie light sat the Indian, staring fixedly in front of him. After a time the chant began again; it grew and swelled in volume till the singer grew frenzied and beat his head with his hands. Then abruptly it stopped.

"Place the box upon the floor," he ordered. "In the light of the Sacred Fire." Hugh saw the Duchess kneel down on the opposite side of the brazier, and place the box on the floor, while the faces of the guests—strange and ghostly in the green light—peered like spectres out of the heavy smoke. This was undoubtedly a show worth watching.

"Open the box!" Harshly the words rang through the silent room, and with fingers that trembled a little the Duchess turned the key and threw back the lid.

"Why's it's empty!" she cried in amazement, and the guests crowded forward to look.

"Put not your hand inside," cried the Indian in sudden warning, "or perchance it will remain empty."

The Duchess rapidly withdrew her hand and stared incredulously through the smoke at his impassive face.

"Did I not say that there was power in the box" he said dreamily. "The power to render invisible—the power to render visible. Thus came protection to the jewels of the Chow Queens."

"That's all right, Mr. Ram Dar," said the Duchess a little apprehensively. "There may be power in the box, but my pearls don't seem to be."

The Indian laughed.

"None but you has touched the cabinet, your Grace; none but you must touch it till the pearls return. They are there now; but not for mortal eyes to see."

Which, incidentally, was no more than the truth.

"Look, oh! sahiba, look; but do not touch. See that to your vision the box is empty. . . ." He waited motionless, while the guests thronged round, with expressions of amazement; and Hugh, safe from view in the thick, sweet-smelling smoke, came even nearer in his excitement.

"It is enough," cried the Indian suddenly. "Shut the box, your Grace and lock it as before. Now place it on the table whence it came. Is it there?"

"Yes." The Duchess's voice came out of the green fog.

"Go not too near," he continued warningly. "The gods must have space—the gods must have space."

Again the harsh chant began, at times swelling to a shout, at times dying away to a whisper. And it was during one of these latter periods that a low laugh, instantly checked, disturbed the room. It was plainly audible, and someone irritably said, "Be quiet!" It was not repeated, which afforded Hugh, at any rate, no surprise. For it had been Irma Peterson who had laughed, and it might have been hilarity or it might have been a signal.

The chanting grew frenzied and more frenzied; more and more powder was thrown on the brazier till dense clouds of the thick vapor were rolling through the room, completely obscuring everything save the small space round the brazier, and the Indian's tense face poised above it.

"Bring the box, your Grace," he cried harshly, and once more the Duchess knelt in the circle of light, with a row of dimly seen faces above her.

"Open; but as you value your pearls—touch them not." Excitedly she threw back the lid, and a chorus of cries greeted the appearance of the gold and silver tissue at the bottom of the box.

"They're here, Mr. Ram Dar."

In the green light the Indian's somber eyes stared round the group of dim faces.

"Did I not say," he answered "that there was power in the box? But in the name of that power—unknown to you—I warn you: Do not touch these pearls till the light has burned low in the brazier. If you do they will disappear—never to return. Watch, but do not touch!"

Slowly he backed toward the window, unperceived in the general excitement; and Hugh dodged rapidly toward the car. It struck him that the seance was over, and he just had time to see Lakington snatch something which appeared to have been let down by a string from above, before turning into the bushes and racing for the car. As it was he was only a second or two in front of the other, and the last vision he had through a break in the trees, before they were spinning smoothly down the deserted road, was an open window in Laidley Towers from which dense volumes of vapor poured steadily out. Of the house party behind, waiting for the light to burn low in the brazier, he could see no sign through the opaque wall of green fog.

It took five minutes, so he gathered afterward from a member of the house party, before the light had burned sufficiently low for the Duchess to consider it safe to touch the pearls. In various stages of asphyxiation the assembled guests had peered at the box, while the cynical comments of the men were rightly treated by the ladies with the contempt they deserved. Was the necklace not there, wrapped in its gold and silver tissue where a few minutes before there had been nothing?

"Some trick of that beastly light," remarked the Duke peevishly. "For heaven's sake throw the dam' thing out of the window."

"Don't be a fool, John," retorted his spouse. "If you could do this sort of thing, the House of Lords might be some use to somebody."

And when two minutes later they stared horror-struck at a row of ordinary marbles laboriously unwrapped from a piece of gold and silver tissue, the Duke's pungent agreement with his wife's sentiment passed uncontradicted. In fact, it is to be understood that over the scene which followed it was best to draw a decent veil.

III

Drummond, hunched low over the wheel, in his endeavor to conceal his identity from the man behind, knew nothing of that at the time. Every nerve was centered on eluding the pursuit he thought was a certainty; for the thought of Lakington, when everything was prepared for his reception, being snatched from his clutches even by the majesty of the law was more than he could bear. And for much the same reason he did not want to have to deal with him until The Elms was reached; the staging there was so much more effective.

But Lakington was far too busy to bother with the chauffeur.

One snarling curse as they had started, for not having done as he had been told, was the total of their conversation during the trip. During the rest of the time the transformation to the normal kept Lakington busy, and Hugh could see him reflected in the windscreen removing the make-up from his face, and changing his clothes.

Even now he was not quite clear how the trick had been worked. That there had been two cabinets, that was clear—one false, the other the real one. That they had been changed at the crucial moment by the girl Irma was also obvious. But how had the pearls disappeared in the first case, and then apparently reappeared again? For one thing he was quite certain. Whatever was inside the parcel of gold and silver tissue which, for all he knew, they might be still staring at, it was not the historic necklace.

And he was still puzzling it over in his mind when the car swung into the drive at The Elms.

"Change the wheels as usual," snapped Lakinton as he got out, and Hugh bent forward to conceal his face. "Then report to me in the central room."

And out of the corner of his eye Hugh watched him enter the house with one of the Chinese cabinets clasped in his hand. . . .

"Toby," he remarked to that worthy, whom he found mournfully eating a ham sandwich in the garage, "I feel sort of sorry for our Henry. He's just had the whole complete ducal outfit guessing, dressed up as an Indian; he's come back here with a box containing the Duchess's pearls or I'll eat my hat, and feeling real good with himself; and now instead of enjoying life he's got to have a little chat with me."

"Did you drive him back?" demanded Sinclair, producing a bottle of Bass.

"Owing to the sudden decease of his chauffeur I had to," murmured Hugh. "And he's very angry over something. Let's go on the roof."

Silently they both climbed the ladder which had been placed in readiness, to find Peter Darrell and the American detective already in position. A brilliant light streamed out through the glass dome, and the inside of the central room was clearly visible.

"He's already talked to what he thinks is you," whispered Peter ecstatically, "and he is not in the best of tempers."

Hugh glanced down, and a grim smile flickered round his lips. In the three chairs sat the motionless, bound figures so swathed in rope that only the tops of their heads were visible, just as Lakington had left him and Toby and Algy earlier in the evening. The only moving thing in the room was the criminal himself, and at the moment he was seated at the table with the Chinese cabinet in front of him. He seemed to be doing something inside with a penknife, and all the time he kept up a running commentary to the three bound figures.

"Well, you young swine, have you enjoyed your night?" A feeble moan came from one of the chairs. "Spirit broken at last, is it?" With a quick turn of his wrist he prized open two flaps of wood, and folded them back against the side. Then he lifted out a parcel of gold and silver tissue from underneath.

"My hat!" muttered Hugh, "what a fool I was not to think of it! Just a false bottom actuated by closing the lid. And a similar parcel in the other cabinet."

(Continued in Tomorrow's Times)

[Copyright by George H. Doran Company.]

LAST WEEK RUSH JAMS POSTOFFICE

New Terminal of Great Assistance in Handling Holiday Mail

The final holiday week of Christmas mailing began yesterday with a rush.

At the main postoffice, customers stood in solid line all day to buy stamps and mail their packages to friends in the East. Assistant Postmaster Foster predicted that all records would be broken in stamp sales.

In spite of the inclement weather of last week, the sales daily amounted to more than $40,000, and the attaches were shooting at the $50,000 mark yesterday.

At the terminal station at Third street and Central avenue, where all holiday mail was received and dispatched, there was no congestion, but an army of employees were moving the incoming and outgoing mail.

It was the first time that the new station has been utilized in the handling of holiday mail. More than 700 extra employees are on the pay rolls until after the holiday rush.

California Top

With Plate Glass, Side and Extra Summer Curtains

$100

You Now Can Secure in the

Cole Eight Ninety

1923 MODELS

A beautiful California top, fully equipped with two sets of curtains (plate glass for winter, Pyroline for summer), upholstered in the finest of Spanish leather, for the amazing price of only $100 more than the open car.

This California top is Cole factory made and embodies the very finest material, finish and workmanship.

This Car Now On Display at Our Salesroom

OTHER MODELS AND PRICES

Open Cars	$2685
Coupe	3285
Sedan	3285

F.O.B. Indianapolis

HOUSE & MEYER, INC.

1020 South Figueroa Los Angeles Telephone Pico 925

SERVICE STATION, 1210 SOUTH HOPE STREET

Jantzen-Railsback Co.
242-246 So. Broadway Next to City Hall

ONLY FOUR SHOPPING DAYS TILL XMAS

1847 ROGERS BROS.' SILVERWARE

Three Patterns—"Heraldic" (Hammered), "Cromwell" and "Ambassador"—All of Beautiful Designs—Guaranteed.

Tea Spoons, set of 6	$3.75	Dinner Knives, set of 6	$10.50
Dessert Spoons, set of 6	7.25	Dessert Knives, set of 6	10.40
Table Spoons, set of 6	7.20	Bread and Butter Knives, set of 6	6.00
Soup Spoons, set of 6	7.50	Salad Forks, set of 6	7.00
Dessert Forks, set of 6	7.25	Sugar Spoons, each	1.25
Dinner Forks, set of 6	7.50	Butter Knives, each	1.35

Baby Spoons—"St. Agnes," Bent handle $2.00
Baby Spoons—"Romaine," Bent Handle $2.00
Baby Spoons—"La Belle," Bent handle $2.00
Baby Edwardian Set, Short Spoon and Fork $1.25
Baby Edwardian Set, Bright finish $1.00
Child's 3-pc. Sets—Knife, Fork, Spoon $1.25
Child's 3-pc. Sets, French gray $2.50

LAMPS

Help Along the Yuletide Cheer. A cosy and comfortable home with the joy of the soft glow filtering through a beautiful lamp. See our display of Floor Bases, Silk Shades, Candlesticks, Art Candles, Desk Lamps, Table Lamps and a host of Other Lamps.

Davenport Bases in Polychrome Tiffany Finish or Stipple Gold $12.50 and $12.75

Carved Mahogany Floor Bases Big Specials $24-$30 $36-$45 Others

Holiday Sets 40-Piece Sets

DINNERWARE

IF IT IS DINNERWARE WE HAVE IT

Many to Choose From For Six People

MANY BEAUTIFUL DECORATIONS

$10, $12.50, $15, $17.50, $22.50 $29.15 $31

Sets consist of 6 dinner plates, 6 dessert plates, 6 soup plates, 6 sauce plates, 6 cups and saucers, 1 meat platter, 1 gravy bowl, 1 oval open vegetable dish, 1 round open vegetable dish. They are just fine for every-day use. These are exceptional values.

Silver Baby Spoons, bent handle 50c--60c

Our Leader, Blue Bird China Tea Set, 23 pieces $7.50

Large showing of Incense Burners and Incense. A nice gift 75c--$1 $1.25

Glass Match Box Holder and Ash Tray. Wood base 35c Big Value

Metal Book Ends, special 75c pair Others $1.50 to $7.50

Wrought Iron Stand, can be used for a Smoke Stand or Jardiniere Stand $3.00 Special

Glass Vases, Studio Hand Painted. Beautiful gift. $1.50 up

China Toast Sets, luster finish $1.75

Novelty Bird Insets for Flower Bowls 75c---$1

Decorated Cake Sets, floral designs. $2.00

Child's 3-pc. Knife, Fork & Spoon Set in gift box $1.25 up

China Tea Sets luster or decorated, beautiful gifts $10 to $15

Aluminum double Boiler. Xmas special 98c

Get him a Waste Basket for his Den. Nice Gifts 50c up

Tea Tiles, Imported, many designs. 25c--75c

Vase and Fruit Comport, silver $3.50 to $7.50

Covered, Blown glass Comport, Engraved $3.00 and $4.00

Tea Sets, 23 pieces, decorated $20 Fine Gift

Chocolate Sets, China, the gift Ideal $12.50

Table Lamps, Art Glass Shades, 2 lots $12.95 $14.95

Cake Plates, decorated, nice gift $1.00

Decorated Salad Bowls, many different $1.00

Auto Lunch Boxes with vacuum Bottle $2.50

Bird Fount, moulded marble, 4 Birds. $7.50

Dentomel

—the delightful lemon dentifrice

DENTOMEL has now as a product had been known for its dental authorities have always been thoroughly familiar with the lemon juice as a

And when lemon is compounded with the ingredients of Dentomel a wonderful every condition of decay, is obtained.

The Sun-Maid Drug

California's Home Drug

Big Christmas Specials from the Factory at Lowest Prices.

A Fireside Chair or Rocker in combination effect. Just the thing for mother. Special $28.00

Home Upholstering Co.

Home of Better Built Furniture

1600 East Sixteenth

IN selecting a talking machine for use in your home it is worth much to know that when you choose a Victrola—your judgment is sustained by the technical opinion of these and many other great artists who have chosen the Victor to perpetuate their art.

The word Victrola is a trade-mark, used specifically to designate products of the Victor Talking Machine Company.

"HIS MASTER'S VOICE"

Victrola

REG. U.S. PAT. OFF

Important: Look for these trade-marks. Under the lid. On the label.

Victor Talking Machine Company

Camden, New Jersey

Victrola No. 100
$150
Mahogany, oak or walnut

Victrola No. 110
$225
Mahogany, oak or walnut

Victrola No. 210
$100
Mahogany

Victrola No. 240
$115
Mahogany, oak or walnut

Victrola No. 120
$275
Victrola No. 120, electric, $315
Mahogany or oak

Victrola No. 130
$350
Victrola No. 130, electric
$390
Mahogany or oak

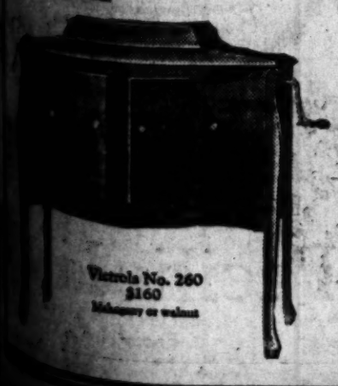

Victrola No. 260
$160
Mahogany or walnut

Victrola No. 280
$200
Mahogany or walnut

Victrola No. 300
$250
Victrola No. 300, electric
$290
Mahogany, oak or walnut

Victrola No. 330
$350
Victrola No. 330, electric
$390
Mahogany

Victrola No. 230
$375
Victrola No. 230, electric
$415
Mahogany

Victrola IV
$25
Oak

Victrola VI
$35
Mahogany or oak

Victrola VIII
$50
Oak

Victrola No. 90
$125
Mahogany, oak or walnut

Drink
KO-FAN
"you'll like it"
invigorating! wholesome! good!
at all fountains — regular 10¢ small 5¢

"Add Butter"

Good pure Butter is most important in cooking. When made of pure cream under the most improved conditions butter contains more food essentials per pound than anything you can use. The fresh creamy flavor and long lasting qualities assure you of the purity and goodness of—

CHALLENGE BUTTER

In Solid Pounds and Quarters.

Challenge Cream and Butter Assn.

1219 S. SAN PEDRO ST. Phones Pico 804 61751

Bargain Month For Furniture
See today's Times' Want-Ads.

PHOENIX HOST AT STATE MEET

Arizona Industrial Congress Opens Sessions

Conservation of Resources Convention Keynote

Industrial Leaders in Many Lines in Attendance

[EXCLUSIVE DISPATCH.]

PHOENIX (Ariz.) Dec. 18. — Conservation of American resources and obedience to law were the keynotes of the addresses at the first day's sessions of the Arizona Industrial Congress in session here. There is a large attendance including most of the leaders of the State in the mining, stock raising, farming and lumbering industries.

Sessions are being held in a downtown theater in front of which the delegates were guests of the city at a novel luncheon, served in the street at tables spread with only Arizona food products.

This evening a banquet and an evening session were held at which there was especial consideration of the Colorado River projects and good roads.

In the mining division meeting J. F. Callbreath, secretary of the American Mining Congress, declared the need of American industry to be more workers of the right sort and a better appreciation of the fact that a minority may not take government into its own hands, as has been instanced in the long-continued mine strikes and in the Herrin horror.

RIGHT TO WORK

Mr. Callbreath affirmed that the individual has a right to work when and where he pleases at any compensation agreeable to himself. Illinois, he said, is not entitled to rank as a State if she fails to punish the Herrin murderers. Organized labor and organized capital alike must be made to respect the law.

General Manager Robert E. Tally of the United Verde Copper Company stated that the late depression was the worst the copper industry ever has known and that the companies have survived mainly because of their accumulated surplus from the high-price period. Copper now is a cent lower in price than before the war and costs of production are very much higher calling upon the producers to exercise all economy and to develop new processes of efficiency.

Mr. Tally stated that of 22,000 prospects located, only one successful mine is developed.

RAIL HEAD TALKS

E. O. McCormick, vice president of the Southern Pacific Railroad Company, and Fred P. Cruice, traffic agent of the Santa Fe, spoke on transportation problems. The former stated his belief that the railroads, and the farmers today are bearing the heaviest of the nation's burdens. P. G. Spilsbury, president of the Industrial Congress, reported that through the efforts of the Congress $6,000,000 in new orders have been given Arizona firms the past year.

Fred H. Bixby, president of the American National Live Stock Association, declared early conditions in the Los Angeles stockyards unsatisfactory, owing to the limited market afforded. This statement was challenged from the floor and will have discussion tomorrow.

A. W. Atwood of Philadelphia spoke on business ethics and industrial development.

At the evening session State Senator Mulford Winsor of Yuma, told of the conditions that menace the farming lands of the Lower Colorado and spoke against any action that might delay or render unlikely control of the stream floods, in the face of a danger that is growing greater all the time.

C. T. Knapp of Bisbee spoke on the Diamond Creek power project. H. B. Hendrik of Bisbee on education within Arizona and District Engineer E. S. Wheeler on the preservation of highways.

MIDDLE WEST NEWS IN BRIEF

[EXCLUSIVE DISPATCH]

ST. LOUIS, Dec. 18.—A gift of $250,000 for the erection of a geology building on the main campus of Washington University has been made by Mrs. Newton R. Wilson, 4 Brentmoor Place, according to an announcement made yesterday by Dr. Frederick A. Hall, chancellor of the university.

Poor families of Eldorado Springs will celebrate Christmas through the kindness of M. A. Gilbertson, who died four years ago, leaving an estate valued at $6000. He stipulated that interest on the money be used each year in bringing Christmas cheer to the destitute. The interest this year amounts to $309.

The Chamber of Commerce of St. Charles has received a proposition from a St. Louis concern to carry out a house building program to solve the house shortage in that city. The firm has agreed to build any kind of houses desired and will sell them on the installment plan.

INDIANAPOLIS

INDIANAPOLIS, Dec. 18.—John Scott, 83, who had been active in religious and business circles in Indianapolis from 1858 until only a few years ago died yesterday at his home in Park avenue. He had been ill two years.

What is believed to have been a well-organized ring for traffic in girls of the mountains of Virginia and involving the cities of Covington, Va., Terre Haute, Muncie, Elwood and Anderson, Ind., has been uncovered and partly broken up by the filing in Circuit Court of a white slavery charge against Isaac Mix, who divides his time between Elwood, Ind., and Covington, Va.

Five miles of Lake Michigan frontage east of Gary will be the site of a large steel plant if the proposed merger of the Inland Steel Company, the Federal Tube and Steel Company, the Republic Iron and Steel Company and other companies is affected.

MILWAUKEE

MILWAUKEE, Dec. 18.—Officials of the Iron River Water, Light and Power Company have offered a reward of $1000 for the arrest and conviction of persons believed to have been responsible for the break in the Midlake dam last week, which resulted in a serious flood loss. Officials think the dam was tampered with.

Five carloads of purebred Holstein cattle were shipped from Watertown to Mexico City last week. Since January twenty seven carloads of pure-bred cattle have been shipped to Mexico from there.

The $250,000 estate of Betsy Jennings, Fenton, Mich., who died recently with no heirs, has been left to the Morris Pratt Institute of Whitewater, Wis., which is the only spiritualist school in the world. The school is richly endowed.

Affairs of the Jackson State Bank at Jackson were taken in charge yesterday by the State Banking Department, "frozen" loans being the cause.

KANSAS CITY

KANSAS CITY, Dec. 18.—A request for appropriations to meet a budget requirement of $1,993,537 a year will be presented to the coming Legislature by the University of Kansas for its needs for the next two years, an increase of about 12 per cent over those given by the last Legislature, and are asked for in the face of a prospective student increase of more than 14 per cent.

The business district of Wakenda, seven miles east of Carrollton suffered a heavy loss from fire yesterday. Six retail stores and a lumber yard were burned with a loss of $35,000. The fire started in a confectionery store.

DES MOINES

DES MOINES, Dec. 18.—The roundhouse in the yards of the Chicago, Milwaukee and St. Paul Railroad at Monticello was completely destroyed by fire of an undetermined origin. It will be rebuilt at once.

Word from Mason City says that section of the State is in the grip of an epidemic of fires. Forest City, Estherville, Latimer and Charles City have been particularly affected, due, it is said, to overburdened furnaces.

Frozen stiff, the body of Miss Felicia Porter, 72, was found yesterday morning under a second-story window at St. Vincent's Hospital, Sioux City. She had jumped from the window 40 feet above during the night.

OMAHA

OMAHA, Dec. 18.—The Nebraska State Grange in session at Wood River, passed a resolution favoring a law allowing States to tax national securities and other property in the States which are now exempt. The resolution declared that all properties should be put on the tax list and there should be no distinction between tangible and intangible property.

One-gallon hats, Prine Albert coats and dress suits will be out of order at the inaugural of Gov.-elect C. W. Bryan on January 4, pursuant to a desire of the incoming Governor for simplicity expressed at Lincoln yesterday. It is likely that the inaugural ball also will be omitted but a reception at the Governor's mansion following the inaugural will take place, as is usual in such instances.

Below-zero weather is general in Northern Nebraska. In Chadron, Winner and the Rosebud territory there is from eleven to twelve inches of snow.

DETROIT

DETROIT, Dec. 18.—The First State Bank and the Security Trust Company, two prominent Detroit banking establishments, have joined in buying the McGraw block, Lafayette Boulevard and Griswold street, for over $1,000,000, upon which they will erect a handsome building which will assure each a permanent home.

Many Detroit public officials in important county and city positions, besides high officers in the city's industries, are likely to be called to testify before the United States grand jury concerning their purchases of holiday liquor from George C. Wagner, picturesque bootlegger to the "400."

Bethuel Rice, 81, born in the first frame house in Grand Rapids, is dead at his home in Lamont. He was a Civil War veteran and had resided in Ottawa county six years.

ST. PAUL

ST. PAUL, Dec. 18.—Luxuriously clad and well mannered, three woman shoplifters are being sought by the police for the theft of furs and fur coats valued at nearly $10,000 from St. Paul fur dealers.

Fire at Hastings completely destroyed the plant of the Mead Manufacturing Company, manufacturers of envelopes and files, and damaged the stock of the Hastings Gazette Printing Company. The loss, estimated at approximately $10,000, is covered by insurance.

Death yesterday ended the career of Mother Seraphine, Mother Superior of St. Agatha's Conservatory, after almost forty years service as a member of the order of the Sisters of St. Joseph.

MINNEAPOLIS

MINNEAPOLIS, Dec. 18.—The hard coal supply in Minnesota is practically exhausted and the public is urged to begin the use of substitute fuel if suffering is to be averted, Ivan Bowen, State Fuel Administrator, announced yesterday. Shipments have fallen far below the expected tonnage and the Northwest faces one of the greatest fuel crises in its experience.

Wells Memorial House is recipient of the interest from a $25,000 trust fund and will receive the entire fund at the end of ten years, if still in existence, under the terms of the will of Charles F. Wells, probated yesterday. The will disposes of an estate of $250,000 to be divided between Leonard R. Wells, a son, and Margaret Wells Pierson, a daughter.

Spontaneous combustion in the coal bin or an overheated furnace yesterday caused the destruction by fire of St. Joseph's Catholic Church, the oldest structure in Red Lake Falls. The loss is $30,000.

TEST WELL MAINTAINS GOOD FLOW

Tourists Urged to Stay Out of Signal Hill Field Till Roads Are Fixed

By a "Times" Staff Correspondent

LONG BEACH, Dec. 18.—Herwick No. 7, the well in the Signal Hill district, that operators here are confident will prove a vast amount of prospective oil territory in what is known as the western extension, resumed its flow today and was reported to be producing steadily at the rate of 2000 barrels at noon. Under the direction of Ed Herrick, owner, the well crews were engaged in rigging up for the task of cleaning out the well preparatory to deepening with standard tools when the well began to flow of its own accord.

Road conditions in the Signal Hill oil field today became so bad that operators and superintendents of drilling companies appealed to tourists and sightseers to keep out of the field until the roads have been resurfaced. The appeal was made necessary, it was said, by the fact that hundreds of automobiles driven by persons who visit the field to look on are rapidly making the roads impassable for the trucks and other vehicles required in drilling operations. Operators today were free in their criticism of the Board of County Supervisors for what they claim is neglect of the roads in the Signal Hill section of the county. Offers by various companies to co-operate with the county road officials by furnishing men and trucks to put the roads in better condition have so far met with no response, it is asserted.

ASSERTED AUTO THIEF ARRESTED

In the arrest of Homer Franklin, 19 years old, a negro, police say they have apprehended the last of the gang of negro automobile thieves who engaged in a pistol duel with Southern California Auto Club detectives about three weeks ago in which one of them was wounded.

Franklin was arrested yesterday at Lynwood, Cal., and brought to this city, where police say he has confessed to participating in the revolver battle. He is held at the City Jail on suspicion of grand larceny. With Freeman, police arrested Clifford Whitfield, another negro, who is being held on charges of carrying concealed weapons. The two youths also are accused of having stolen a car belonging to F. W. Braun of 1600 Oak Grove avenue, Pasadena, which was found abandoned near Lynwood yesterday.

The revolver duel occurred about three weeks ago at the intersection of Twelfth street and Central avenue, when Detective Sergeants Raymond, Simpson and Hickok of the Auto Club theft bureau, attempted to place several negroes under arrest on suspicion. In the fight, Marcus Johnson, one of the negroes, was shot by the detectives, who arrested him and two women who were with him.

Franklin, police say, made his escape after his companion was shot.

Guest of Jail Wrecks Tank Furnishings

By a "Times" Staff Correspondent

LONG BEACH, Dec. 18.—William H. Barkhurst, unkempt and bearded wanderer who applied to the police last night for a place for sleep, ran amuck today in the City Jail during what the police described as a sudden fit of insanity and before he could be overcome and placed in restraint, had wrecked the furnishings of No. 8 tank. After he had broken up the chairs and table in the room and had wrecked the gas heater, disconnecting the electric lights, he was overpowered by Patrol Sergeant George Berry, Detail Officer Claud Reusch and Detective Ralph Fridley. An insanity warrant was being sought by local authorities this afternoon.

For sale, one of those best-made, seven-passenger, large, roomy Packard limousines. Auxiliary seats with arms. The machinery and painting is in perfect condition. It is a used car and can be seen at the Locomobile agency, 1256 South Figueroa street.—[Advertisement.]

Better Pianos *for* Better Homes

Including such distinguished and popular names as Sohmer, Henry F. Miller, Vose & Sons, Lester, Brombach, Mason, Stodart and Cambridge.

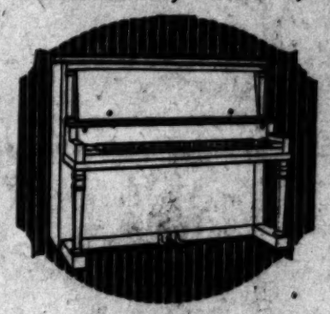

THIS UPRIGHT PIANO
$295
Including Bench
Convenient Terms

THIS PLAYER PIANO
$395
Including Bench
Convenient Terms

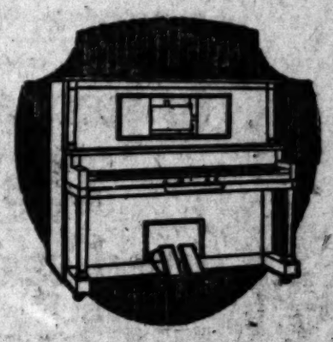

THIS REPRODUCING UPRIGHT PIANO
$825
Including Bench
Convenient Terms

THIS GRAND PIANO
$565
Including Bench
Convenient Terms

Music Department Open Evenings Until Christmas

716-738 South Broadway

Barker Bros
ESTABLISHED 1880

THE OWL DRUG CO. PRACTICAL GIFTS

Give "Him"
A Rubberset Shaving Brush

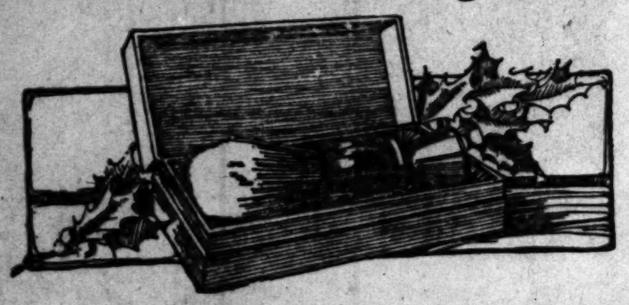

Give something useful—that's the present-day thought behind gift-making. A Rubberset Shaving Brush is something any gentleman on your list will use every day in the year.

Rubberset Shaving Brushes are BUILT for service. Selected Badger Hair is held fast in a special composition handle known as Albright Ivory—won't crack, discolor, chip or spread. Badger Hair is easily cleaned, will not mat and dries without hardening.

All Owl Drug Stores feature Rubberset Shaving Brushes at an easy range of prices from 75c to $7.50. One of the $7.50 brushes, which comes in a satin-lined box, is illustrated above.

The Owl Drug Co.
"Better Drug Stores"

Only four nights to New York

The "SUNSET LIMITED" is a fast train through the Sunny South,—only two nights to New Orleans.

—Connects there with trains east and north and with Southern Pacific Steamers for New York, a five-day ocean voyage without additional cost.

—Carries an "Apache Trail Highway" sleeper to Phoenix.

—A through sleeper daily every day from Los Angeles to Washington, D. C.

A Suggestion. Visit Cuba this winter. Reduced round trip fares from New Orleans to Havana via Southern Pacific steamers sailing weekly from San Francisco — a 4-day voyage.

Southern Pacific Lines

Ticket Offices 212 West Seventh and Main Floor Pacific Electric Bldg. Station Fifth and Main. Phone Pico 8000

You Can REPAINT Your Home at Small Cost
Paints at bedrock prices can be had by consulting the "Miscellaneous" Section of TIMES.

EMBER 19, 1922.—[PART

Pianos Homes

and popular name Vose & Sons, Estey and Cambridge.

THIS UPRIGHT PIANO

$295

Including Bench Convenient Terms

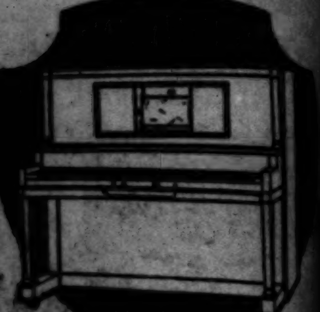

THIS REPRODUCING UPRIGHT PIANO

$825

Including Bench Convenient Terms

…ings Until Christm…

…Bros… Phone Pico 1840 104-33 …-1880

The "…UNSET LIMITED" …ast train through the Sunny …h,—only two nights to New …ans.

…nnects there with trains east … north and with Southern …fic Steamers for New York, …-day ocean voyage without …tional cost.

…ervice on "Apache Trail High… …sleeper tri-weekly.

…A through tourist sleeper …ery day from Los Angeles …o Washington, D.C.

A Suggestion …t Cuba this winter …and round trip fares from …Orleans to Havana via …thern Pacific steamers … weekly from New Orleans …48 hour voyage

…cific Lines

Station Fifth and Central Phone Pico 2000

Small Cost

…uctions Today

…Angeles Auctioneers' Association Official Bulletin

AUCTION TODAY

TUESDAY, DEC. 19, 10 A.M.

At 5140 Hollywood Blvd.

Take Hollywood Blvd. Car.

High Grade Furniture and Furnishings

…offer for sale the furnishings of this beautiful eight-… consisting of a magnificent three-piece living-… beautifully upholstered in mohair; EDISON DIA-… mahogany case;) handsome mahog-… beautiful floor and bridge lamp, mantel … tables, smoking stand, solid mahogany … dining set, consisting of oblong table, five … chair beautifully upholstered in haircloth; … and chairs, mahogany bedroom suite, fumed … ANGLO-PERSIAN RUGS THROUGHOUT … (in large and small sizes;) Anglo-Persian hall … fire set, including andirons, fire tongs and … assortment of cut glass, china and glassware; … Vulcan side oven, white enamel gas … lined refrigerator and many other articles …

…POSITIVE REGARDLESS OF WEATHER CONDITION … This Ad for Reference. It will not appear again.

LEWIS S. HART

LOS ANGELES PROGRESSIVE AUCTIONEER— 615-34

Auction Superb

Today, Tuesday, Dec. 19th

PERSIAN AND CHINESE ORIENTAL RUGS

…Sale Begins 10:30 a.m. Afternoon Sale Begins at 2 p.m.

…PASADENA TRANSFER AND STORAGE CO., … SOUTH MARENGO AVE., PASADENA.

…of whom it may concern we will sell at public outcry … collections comprising every wanted size, … up to Palace carpets as large as 18x30 feet. At … for the owner a luxurious Leach Touring Car.

KEMP & BALL, AUCTIONEERS

… and 164 West Pico Street. "For Satisfactory Service and Best Results" 820048

AUCTION

Today, Dec. 19th, at 10:00 a.m.

3260 Connecticut St.

…east of Western Avenue, 1 block south of 10th St.

EXTRAORDINARY FURNITURE SALE

…, motion picture director, instructs us to sell: Very fine … davenport and chair overstuffed in blue velour; 6-foot ma-… davenport table, large overstuffed tapestry chair, cane arm … beautiful piano lamp, Chinese "Goddess of Wealth" … largest size Humphrey Radiantfire heater, 2 beautiful 9x12, … Anglo Persian rugs, 2 9x12 Body Brussels rugs, solid … dining table and 6 chairs, including 2 host chairs, high grade … breakfast table, chairs and buffet to match, solid walnut … bedroom suite with bowfoot bed, 8-piece ivory "Hawthorne" … suite, solid mahogany library table in den, lovely ma-… bed, round arm cane mahogany chair, very fine "Clark … range, "Leonard" cleanable double ice box, white enamel steel …, cooking ware, dishes, miscellaneous goods etc., beautiful … hangings. Alaska sealskin coat and cape. Ex-… the sale throughout.

LIBERTY AUCTION & COM. CO.

H. B. NASH, Auctioneer

AUCTION—TOMORROW DEC. 20

2 o'clock p. m.

Real Estate and Furniture

423 So. Bonnie Beach Pl.

…on 7th st., go to 4600 east on Whittier blvd. go north … grounds on corner lot, 4-room plastered bungalow, … for a real home, extensively improved; garage. … only 4600 east, which means about same distance … which would be 46th street. Furniture will be … and they are fine goods including victrola. Buy … at your own price.

H. B. NASH, Auctioneer

Mammoth Auction

9:30 A. M. TOMORROW, WED. DEC. 20th; 9:30 A. M.

The Entire Contents of the Nicely Furnished

La Morada Apartments

907-909 So. Hill St.

…the Furnishings of 40 Apartments and Including: … Mahogany, Bird's-Eye Maple, Oak and Ivory … Chiffoniers and Dressing Tables, Vernis … and Old Ivory Simmons Steel Beds, Spring … 200 Mahogany, Oak and Ivory Rock-… Chairs, Oak Dining Sets, several with Buffets, … and smaller sizes in Axminster and Body Brus-… unlimited quantity of Bedding, including … Comforters, Spreads, Sheets, Pillow Cases, … also Linen, Curtains and Drapes, 2, 3 and 4-… Gas Ranges, Gas Plates, Utensils and many … equally interesting items.

…of the magnitude of this sale it will begin … at 9:30 a. m.

…must be vacated Thursday morning and all … be removed on day of sale. TERMS CASH

…Miss This Mammoth Sale, and Be on Hand Promptly.

KEMP AND BALL, Auctioneers

162 and 164 West Pico St. 820048

"For Satisfactory Service and Best Results"

The Times Illustrated Magazine

…is one of the 12 great units which make … only story or general-interest mag… in Southern California.

FINANCES OF ARIZONA GOOD

Net Debt of State is Only $812,872

County Obligations Amount to Large Sum

Schools and Roads Make Up Major Portion

[EXCLUSIVE DISPATCH.]

PHOENIX, Dec. 18.—The State of Arizona, its counties, municipalities, school districts and road districts have a collective debt of $42,662,110, with redemption funds already accumulated of $3,084,206.

The State itself is little involved. It has a total responsibility of $2,912,275, but of this it is simply indorser for $2,100,302 owed by the counties to the State. The net State debt is left at $812,972, with nearly $200,000 in the redemption fund. Owing to a constitutional limitation, there has been little increase of State debt since Statehood, though it has been found necessary to make several issues of tax anticipation bonds.

The greater part of the county indebtedness has been incurred for school and road purposes. For instance, Maricopa county owes more than $8,500,000 for construction of about 320 miles of concrete and hard surfaced highways, while several millions more are represented by high school and common school buildings in Phoenix alone, the total bonded debt thus running up to $17,335,336. There is no inclusion of street paving bonds, as these are a lien against certain pieces of realty.

OWES FIVE MILLION

Pima, including Tucson and its schools, owes $5,305,039. Yavapai, which has the finest Courthouse in the State and many miles of highways, owes $3,469,701. Cochise, which has a concrete road from Bisbee to Douglas and many handsome schools, has a debt of $2,477,362, this made a lighter burden by possession of the largest assessment roll of any Arizona county. Yuma, one of the less populous counties, has gone in heavily for roads and schools and thus owes $2,798,191. Pinal and Gila also are in the $2,000,000 class.

The compilation has been made by the State Tax Commission, directed by the last Legislature. The average interest rate is 5.42 per cent.

The local municipal row has reached the courts in a suit for $10,000 damages brought by Commissioner Wilbur Treadwell against Raymond H. Johanning who lately filed an affidavit on which was based a petition for the recall of Commissioners Treadwell and Ellis, elected last spring on a reform ticket.

ACCUSES JOHANNING

Treadwell's complaint asserts that Johanning in the affidavit had charged him with acts of criminality, want of integrity, graft and political corruption, these charges made with the deliberate intention of injuring him and bringing about his resignation or dismissal from the commission. Preliminary orders have been made for holding the recall election, while the regular city election for choice of two holdover Commissioners will come along in about four months.

No damage was done the incomplete Cave Creek flood-control dam by the runoff from rains north of this city and the capital section of the city at no time was in danger of inundation. At the peak of the creek flow, about 75,000 miners' inches were measured passing through the open part of the dam. This small flood was taken up by the Arizona and Grand canals, the overflow approaching not nearer than four miles of Phoenix. Work on the dam is progressing steadily and there is belief that it will be complete within three months. It has cost more than the estimate of $550,000 and additional appropriation has been made by the city, county and irrigation association.

AUCTION FURNITURE STORE

Today, Tuesday, 10 a.m.

4251 S. Main St.

Corner 42nd St., Los Angeles

S. W. KOHN, The Reliable Auer.

AUCTION

Tomorrow, 10 A.M.

1911 South Burlington

Several Consignments of High-Grade and Medium Furniture

Consisting in part of Mahogany Player Piano, Victrola and Records, period Dining-room Sets and others; Davenport, Tables and Floor Lamps American Walnut, Ivory and Birds-eye Maple Bedroom Sets, Odd pieces of Dining, Living and Bedroom Furniture; Wilton, Brussels and Axminster Rugs, Drophead Sewing Machine, Electric Washer, Roll and Flat Top Desk; Gas Ranges and Refrigerators; Bedding and many other articles suitable for home, hotel or apartment house. Be sure to attend. Sale positively—Rain or Shine.

CHAS. J. HELLNER, Auctioneer. 21549.

NOTICIAS MUNDIALES DE ULTIMA HORA

En obsequio a nuestros numerosos amigos de habla española, y para beneficio de los lectores americanos del Times que estudien esa lengua, publicamos diariamente esta columna en castellano, con un extracto de las más importantes noticias de última hora.

Un conocimiento práctico del español es de grandísima utilidad en este país, especialmente en el suroeste; como lo demuestra el hecho de que en Los Angeles solamente hay más de 15,000 personas que estudian ese idioma con profesores oficiales o particulares. Para esos estudiantes será un buen ejercicio leer todos los días esta sección, donde encontrarán las palabras y frases más usuales del lenguaje español.

NOTAS TELEGRAFICAS

Noticias de Washington

WASHINGTON, dbre. 18.—Sin más desacuerdo que el del Gobernador Ritchie de Maryland, el Presidente Harding y quince gobernadores de Estados están contestes en que se tomen medidas para el más estricto cumplimiento de la prohibición.

Dicen los funcionarios de la Administración que no se hará ningún préstamo a Alemania hasta tanto que quede definitivamente arreglada la cuestión de las reparaciones.

Los senadores Brookhart, republicano de Iowa, y Borah, republicano de Idaho, están a la cabeza de los trabajos para hacer a un lado el proyecto de ley de subsidio a barcos. El Presidente Lasker del Consejo de Navegación acusa al Senador Capper, republicano de Kansas, de haber presentado esta medida de la manera más falsa.

Los líderes republicanos están expeditando los proyectos de ley de presupuestos de tal manera, que tal vez los insurgentes de La Follette no puedan forzar una sesión extraordinaria del próximo congreso.

El Profesor Irving Fisher ha manifestado a la Comisión de la Cámara de Diputados que la inestabilidad del dólar está causando desastrosas fluctuaciones en los precios de los artículos.

El ex-Ayudante del Ministro de Hacienda, Leffingwell, se opone al proyecto de ley Lenroot sobre créditos rurales, alegando que metería al gobierno muy de lleno en negocios bancarios.

La comisión de Comercio va a proceder, según se dice, contra la fusión siderúrgica Bethlehem-Midvale.

Crueles Fríos en el Norte

CHICAGO, dbre. 18.—Reinaron hoy temperaturas de cero e inferiores a cero en los estados centrales de la cuenca superior del Misisipí, en las regiones de los lagos, y en el Noroeste; pero la oficina meteorológica del distrito dió promesas de moderación, con temperaturas mucho más altas para la noche del miércoles, y sin más ondas frías en esa región antes de fin de semana. La carta meteorológica indicó hoy temperaturas mínimas de 50 bajo cero en White River, Ontario; de menos 38 en Medicine Hat, menos 26 en Havre, Montana, menos 18 en Duluth, Minnesota, menos 24 en Mason City, Iowa, Miles City, Montana, y Pierre, S. D.; menos 14 en Wausau, Wisconsin, menos 12 en Valentine, Nebraska, menos 10 en Sault Ste. Marie, Michigan, menos 6 en Des Moines, Iowa, y menos 3 en Chicago, Illinois.

NOTAS LOCALES

El Trance de Reid Origina Peticiones de que se Adopten Serias Medidas

En mitin celebrado aquí ayer por la Sociedad de Predicadores Metodistas de Sudcalifornia, se adoptó una resolución por la que se encarece se investigue, por medio de una comisión especial con poderes inquisitoriales de Gran Jurado, hasta qué grado se ha extendido aquí el vicio de las drogas.

Algunos representantes de dicha sociedad presentarán hoy su resolución al Concejo Municipal, y es de esperarse que la Unión de Ministros, la Federación de Iglesias y varias organizaciones cívicas y clubes de señoras, den pasos semejantes. La diligencia entablada ayer por los ministros es resultado directo de la exclusiva publicación en el Times de las primeras noticias del grave estado de Wallace Reed, estrella de cine, estado que su familia atribuye al uso excesivo de whisky y narcóticos.

Bandidos que Huyen entre la Muchedumbre

El valor y la presencia de ánimo de la Sra. German, cajera pagadora en la oficina principal de la Cafetería de Boos Hermanos, Calle Hill, 442½, cerca del corazón del barrio de negocios, salvó ayer a sus patronos de la pérdida de $15,000, y dejó burlados a unos atrevidos asaltantes que iban a dar su golpe en plena luz del día. Estos desafiaron a la muchedumbre de compradores de una calle de gran tráfico, a la hora de más movimiento, y a los parroquianos de una concurridísima cafetería poco después de medio día; pero salieron de rota batida ante los gritos de la Sra. German. Se hallaba esta arreglando en su oficina del entresuelo los sobres de paga, cuando un individuo moreno, como de 5 pies, 2 pulgadas, se acercó a la taquilla y preguntó si Charley Wilson trabajaba allí. "¿Qué cosa es?" preguntó la Sra. German. "Mozo", contestó el hombre. La señora recorrió su lista, y dijo, "No trabaja aquí." El hombre bajó la escalera, volviendo luego con un compañero de cerca de 6 pies, y como de 170 libras de peso, y sacando ambos sus pistolas, y apuntándole a la Sra. German por la taquilla, la intimaron a que les entregara la caja del dinero. La Sra. se puso en pie, se refugió en un rincón, donde no podían alcanzarle las balas, y gritó a los otros empleados, que trataban de robarla. Los ladrones se precipitaron por la escalera rumbo a la calle, donde se confundieron con la multitud, y no fué posible dar con ellos.

Banco Robado por Atrevidos Atracadores

Tres bandidos de dos pistolas por barba asaltaron ayer tarde el Walnut Park Bank, encerraron en la bóveda a los empleados y a un niño de seis anos, disolvieron el mitin anual de consejeros, y escaparon con una suma de dinero que se estima entre $2500 y $5000. Más temprano, y el mismo día, había robado un bandido solo el Western State Bank, ubicado en la esquina del Bulevar Wilshire y la Avenida Western, y llevádose $1000.

DEPORTES

Balompié

Los futbolistas de Gonzaga practicarán la tarde del próximo jueves en el campo Bovard. Estos muchachos están en magnífica condición, y el entrenamiento del jueves no es sino para darles un poco de soltura antes del juego del día de Navidad en San Diego.

Ayer tarde se entregó a dura práctica el equipo de balompié de la Universidad de Sudcalifornia, que parece estar en condición de primera. El Instructor Henderson tiene confianza en que sus hombres derroten a los del Estado de Penn el día de año nuevo en Pasadena.

Basketball

Ha quedado por fin arreglado el programa de la Liga de Basketball de la Bahía. El primer partido será el 19 de enero entre Santa Monica y Huntington Park. La temporada dará fin el 8 de febrero.

Golf

Según noticias que vienen del este, ha sido repuesto George Von Elm, jugador as de golf de Salt Lake, que el año pasado fué declarado inelegible por sus relaciones con una casa de efectos deportivos. Von Elm detenta varios títulos de amateur, entre otros, el campeonato de Sudcalifornia.

Pugilato

La Marina de los Estados Unidos ha batido todos los records por el número de pruebas en que figuró en el Club Atlético de Los Angeles. Para el jueves en la noche están inscritos en el programa cinco marineros combatientes. El marinero Liston, popular púgil marino, se presentará en el número principal, y cuatro de sus compañeros figurarán en los preliminares.

MYSTERIOUS DEATHS CAUSED BY POISONING

[BY A. P. NIGHT WIRE.]

DELHI, Dec. 18.—The mystery of the sudden deaths of Mrs. S. F. Marks and her 8-year-old son, Lee, apparently was solved today by Dr. Frank Kelly of the State Board of Health, and T. J. Lee, food and drug expert, who asserted the deaths were due to the eating of home-preserved string beans which had spoiled. Dr. Kelly stated that botulism developed.

A little daughter of the dead woman stated today that her mother opened another jar of beans for dinner last Sunday, but after tasting them doubted their condition and threw them away. It is supposed that the son in some manner obtained some of the poisoned beans. A flock of forty chickens on the premises died a few hours later. It is supposed that they were killed by eating the beans thrown away by Mrs. Marks.

FORMER UNIVERSITY PRESIDENT IS DEAD

[BY A. P. NIGHT WIRE.]

TACOMA (Wash.) Dec. 18.—The Rev. Thomas B. Wood, D. D., aged 78, well-known church man and missionary, died here today. Mr. Wood was president of Valparaiso, Ind., College in 1879, when he went to the Argentine Republic as a Methodist missionary. He became United States consul at Rosario and professor of astronomy in the national university there. He established the first Protestant missions in Peru, Paraguay and Ecuador and was made a thirty-third degree Mason by the Grand Lodge of Uruguay. He completed his work in South America nine years ago and he had been an invalid here for five years.

DEFUNCT COMPANY SUES STOCKHOLDERS

[BY A. P. NIGHT WIRE.]

OMAHA (Neb.) Dec. 18.—Nearly 500 individuals are named defendants in a suit filed in Federal Court by counsel for Keith Neville, receiver for the Skinner Packing Company, seeking to recover on notes given by them in part payment for shares of stock purchased prior to the company's receivership.

The defendants for the most part are residents of Nebraska, Iowa and South Dakota, though others reside elsewhere. Amounts sought range from $20 to $27,000 and total almost $900,000.

DAVID LINDSAY DIES

[BY CABLE AND ASSOCIATED PRESS.]

MELBOURNE, Dec. 18.—The death was announced today of David Lindsay, noted explorer, through whose pioneering investigations the great Australian goldfield was discovered. He was 66 years old.

Auction DeLuxe

Wednesday, December 20th, at 1 P.M.

2231 W. 30th St. near Arlington Ave.

Take W. Adams or W. Jefferson Car

Elegant modern 5-room bungalow, cement walks and driveway, garage. Magnificently decorated and hardwood floors.

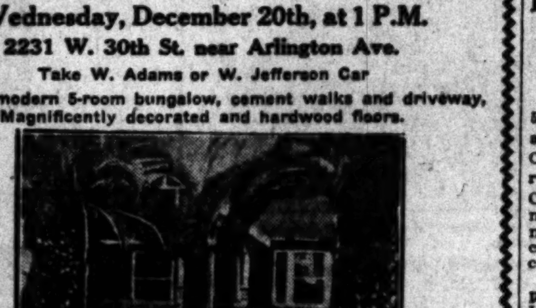

The elegant furnishings will be sold by the piece, consisting of a beautiful living room suite, handsome phonograph, magnificent bedroom furniture, elegant dining room set, body Brussels and Axminster rugs, dishes, bedding, cut glass, etc. Also 1919 Chevrolet Touring Car.

Particulars 72414 or 79349

GEO. J. BLANK, Auctioneer.

BREAD

for the

Turkey Dressing

"Turkey and fixin's" are the first consideration of the Christmas dinner.

The turkey dressing is all important.

Be particular to use a bread of quality, flavor and taste—a bread well baked—as it should be for dressing. Buy—

BRADFORD'S TABLE-QUEEN

Then with plenty of good spices you'll have a turkey dressing fit for the finest turkey and dinner.

Baked in the best equipped bakery in Los Angeles

BRADFORD BAKING CO.

Give a Bank of Italy Savings Account

The gift of a savings account even if it amounts to only a dollar, may create the impulse to save—it may start the recipient on the right road to independence.

Bank of Italy

Savings—Commercial—Trust

Head Office—San Francisco

Los Angeles Branches

Broadway at Seventh

Spring and Temple Sts.

Pico and El Molino Sts.

N-R Tonight

Tomorrow Alright

"Sun" Price 23c

Sick Headache, Biliousness only need an NR Tablet (a vegetable aperient) to tone and strengthen the digestive and eliminative organs.

Chips Off the Old Block

Give the children NR Juniors—they contain the same ingredients and are then candy coated. One-third the regular dose. "Sun" price, 23c per box.

Chips off the Old Block. NR Jrs

The Sun Drug Co.

California's Home Druggist

WANTED EXPERIENCED SHIPFITTERS AND EXPERIENCED LOFTSMEN

L. A. SHIPBUILDING CO. SAN PEDRO

Keeley Treatment

For the treatment of Liquor and Narcotic… Diseases. We permanently remove the craving for liquor, in all cases, and … the same time …

… W. PICO ST., LOS ANGELES, CAL.

WHEAT SOWINGS THIRD LARGEST

Unofficial Forecast Puts Production Low

Crop Condition Somewhat Under Average

California Has 813,000 Acres Seeded

[BY A. P. NIGHT WIRE.]

WASHINGTON, Dec. 18.—Winter wheat sowings this fall, estimated as on the 1st inst. by the Department of Agriculture today at 46,089,000 acres, are the third largest ever planted by the farmers of the country, but the condition of the crop is somewhat low, being 8.4 points below the ten-year average condition for the period.

The crop reporting board made no forecast of the probable production, but an unofficial estimate, based on average abandonment during the winter and average conditions prevailing until harvest, places production at from 575,000,000 to 600,000,000 bushels.

The plantings this fall of winter wheat are about 1,500,000 acres less than the revised estimate of plantings a year ago and about 5,400,000 acres less than those of the fall of 1918, when the record area was sown. They exceed the average sowings of the last ten years, which is 42,451,500 acres, by almost 4,500,000 acres.

SAME AS LAST YEAR

The average area harvested in the last ten years is 38,416,300 acres, the average abandonment having been 9.57 per cent and the range from 1.1 per cent during the winter of 1918-1919, to 21.8 per cent during the winter of 1916 and 6[illegible].

Last year's sowings, on larger acreage but with a poorer condition on December, 1921, it having been 76.0 per cent of normal, yielded a total production of 586,204,000 bushels, which is approximately what this year's sowings are forecast unofficially to yield.

Winter wheat was sown this fall on 46,089,000 acres or 3.2 per cent less than the revised estimated area sown in the fall of 1921, which was 47,611,000 acres, the Department of Agriculture announced today. The condition of winter wheat on the 1st inst. was 79.5 per cent of a normal compared with 76 a year ago, 87.9 in 1920, and 87.9 the ten years, an average condition.

The area sown to rye this fall is 5,508,000 acres or 11.3 per cent less than the revised estimated area sown in the fall of 1921, which was 6,210,000 acres. The condition of the crop on the 1st inst. was 84.8 per cent of a normal compared with 92.3 a year ago, 90.5 in 1920 and 90.8 the ten years' average.

The acreage and condition of winter wheat in the principal producing States includes:

Nebraska, 3,219,000 and 63.
Kansas, 12,284,000 and 78.
Texas, 1,895,000 and 76.
Oklahoma, 3,732,000 and 80.
Colorado, 1,578,000 and 88.
Washington, 1,456,000 and 77.
Oregon, 879,000 and 91.
California, 813,000 and 93.

ACTOR ADDRESSES CLUB

Douglas Fairbanks's first public appearance on the stage was the subject of one of several interesting anecdotes related by Frederick Warde before the Electric Club at its Christmas meeting held in the Alexandria ballroom yesterday.

According to Mr. Warde, Fairbanks had a minor part in "Richard III" in which his only line was the words; "Stand back, my lord, and let the coffin pass." In his confusion before the footlights Doug recited the line: "Stand back, my lord, and let the passin cough."

It was ladies' day at the Electric Club and more than 300 members and guests enjoyed Mr. Warde's address, as well as the Christmas musical program given by the Senior Girls' Glee Club from Polytechnic High School under the direction of Miss Hope Wells.

This meeting was preliminary to the program to be given next Saturday for the Kiddie Koop, a charitable institution whose Christmas entertainment each year is provided by the Electric Club.

MID-AMERICAN UNION PROPOSAL POSTPONED

WASHINGTON CONFERENCE PUTS QUESTION OFF UNTIL JANUARY, 1926.

[BY A. P. NIGHT WIRE.]

WASHINGTON, Dec. 18.—The Central American conference today disposed of the troublesome question of the proposed Union of Central America, by agreeing to call a conference to consider it in January, 1926, and proceeded to work on the revision of the 1907 treaties. A subcommittee composed of the heads of the five delegations was appointed to study the treaty establishing the Court of Arbitration at Cartago, the proposed reorganization of which is reported to have caused some disagreement among the delegates. The conference then adjourned to await the subcommittee's report.

A motion recommending adoption of a convention looking to improvement of the condition of the working class in Central America was made during today's session by Maximo Zepeda, delegate from Nicaragua, and was included in the program for later consideration.

Secretary Hughes, who presided, refrained from voting on the resolution of taking up at this conference the proposal for a Union of Central America and the motion was lost by a vote of 3 to 2, only Salvador joining Honduras in its support.

The delegates, then in "recognition of the aspiration of the Central American peoples for their political union in the near future," decided unanimously to call the 1926 conference to "establish the basis of the Central American Union."

This question has delayed the work of the conference for two weeks, on the matters set forth in the American invitation.

WANTS OFFICIALS TO HAVE OWN MACHINES

BUTTER COUNTY GRAND JURY MAKES RECOMMENDATIONS; SCHOOL BOARD SCORED

[BY A. P. NIGHT WIRE.]

YUBA CITY, Dec. 18.—Automobiles owned by the county should be sold to officials operating them and they should be allowed funds for upkeep of their machines, the Butter county grand jury asserted in a report filed today.

While stating that many officials were extravagant in the expenditure of public funds, the report recommended that the salaries of all county officials be increased to secure efficiency.

County schoolhouses should be available for use as election booths free, the grand jury contended, commenting on the fact that the county paid rental to the Board of Education for schoolrooms used in election day.

CHICAGO'S BLACKHAND MURDER TOLL GROWS

[BY A. P. NIGHT WIRE.]

CHICAGO, Dec. 18.—Another supposed blackhand murder was added to the death toll of Chicago's Italian colony tonight when Rosier De Marco, aged 29, was found lying in the street with twelve slugs from a sawed-off shotgun in his body.

Sergt. Tony Gentile of the blackhand squad, who was passing, discovered the body.

ANTHRACITE SHORTAGE IS BLOW TO CANADA

[BY A. P. NIGHT WIRE.]

WASHINGTON, Dec. 18.—C. A. Magrath, chairman of the Federal Advisory Fuel Committee at Ottawa, Can., was informed today by C. E. Spans, Federal Fuel Distributor, that because of the acute shortage of anthracite in this country, "there is no immediate prospect, if any at all, of equalizing the deficit existing on December 1 in Canada's allotment," amounting to 50 per cent of last season's imports.

SERBIA POINTS ARMY TOWARD REVOLT AREA

[BY CABLE—EXCLUSIVE DISPATCH.]

SOFIA, Dec. 18.—Serbia has concentrated its entire Macedonian army south of Veles and Chevgheli. Officers say the intention is to occupy Southern Macedonia and Saloniki. Three demoralized Greek regiments in Macedonia, marching against Nevrokop, Bulgaria, pillaging and taking cattle have caused great excitement here.

SEED GRAIN LOANS PAID BACK SLOWLY

CONGRESS IS TOLD FARMERS ARE LIQUIDATING DEBTS STEADILY, HOWEVER

[BY A. P. NIGHT WIRE.]

WASHINGTON, Dec. 18.—Figures relating to collection of seed grain loans, authorized by Congress to farmers in drought-stricken areas of the Northwest were set forth in a report on the agricultural-supply bill, presented to the House today.

The bill carries an appropriation for this purpose and the report said that as loans were being collected at the rate of $15,000 a day the special fund was believed to be desirable.

"Because of the continued drought in the Northwest," said the report, "Congress appropriated $5,500,000 to enable the farmers in that territory to purchase seed grain. Of this amount $2,000,000 was appropriated in the spring of 1921 and $3,500,000 in the spring of 1922. Loans not in excess of $200 in any one case were made to 25,903 farmers, amounting to $3,427,494.

"Of this amount there had been collected on Nov. 4, 1922, $1,272,666, or $1.1 per cent of the total. This leaves a total of $2,154,827 or 36.9 per cent of the total amount loaned yet to be collected. Of the total of $2,154,827 remaining to be collected $1,123,708 remains to be collected from the 1921 loan of $2,000,000 and $1,031,125 remains uncollected from the 1922 loan of $1,500,000."

GOMPERS ATTACKS PROGRESSIVE STAND

LABOR LEADER URGES ACTIVE INTEREST IN AFFAIRS OF WORLD

[BY A. P. NIGHT WIRE.]

WASHINGTON, Dec. 18.—"The Progressive group in Congress leaves little to be desired in its attitude toward domestic affairs, but it renounces its own progressivism when international affairs are under consideration," Samuel Gompers, president of the American Federation of Labor, declared in an editorial addressed to the newly strengthened group of Progressive Senators, in the January number of the American Federationist, urging that America must play her part in world affairs.

"When the present administration was avalanched into office on a wave of mixed hatreds and emotions," the labor leader writes, "it was claimed that the American people had declared for isolation. If that claim was true then, now that those who claimed this repudiation as the reason for their victory have been themselves repudiated, the policy of isolation has been repudiated, and the door is open to intelligent and constructive participation in the affairs of the world."

CHICAGO'S THIRSTY FACE HARD PROBLEM

[BY A. P. NIGHT WIRE.]

CHICAGO, Dec. 18.—Chicagoans with hopes for a wet Christmas and New Year's received a shock today when Col. L. G. Nutt arrived from Washington in advance of a force of 150 picked prohibition agents who have been assigned to make the city dry.

In his first announcement he declared that "Chicago's reputation for laughing at the law will get a blow that will hurt." He predicted that the jail and police stations would be filled with bootleggers and hip liquor carriers before Christmas morning.

After a conference between Col. Nutt and Roscoe Andrews, acting prohibition director of the State, it was learned that tables have been reserved in all the leading hotels and cabarets for the prohibition agents, who will include a score of women as well as men.

FLAYS COUNTRY'S RADICALS

Rail Labor Board Chairman Says Reactionaries Are Endangering Nation's Welfare

[BY A. P. NIGHT WIRE]

CHICAGO, Dec. 18.—Sharp denunciation of radical elements in the country's politics was voiced by Ben W. Hooper, chairman of the United States Railroad Labor Board, before the meeting here tonight of the Western Railway Club. Many movements masquerading under the guise of progress, really are reactionary and gravely threaten the stability of the country's welfare, he said.

The organization and progress of the nation, the speaker asserted, has been due almost entirely to the conservative progressive citizen who moves forward, but keeps his eye on the road ahead.

"A progressive is a man who moves forward," he declared. "A conservative hesitates before moving and if he moves at all, moves neither far nor fast. A progressive who is not conservative, is radical. A conservative who is not progressive is reactionary.

MISNAMED

"There is today an element which calls itself progressive, but which might be more aptly called, in home-made terminology, 'crawfish progressive.' These imagine they are going forward at a great rate, but, as a matter of fact, they are traveling backward.

"The so-called progressive convention at Cleveland last week was dominated by certain leaders of labor organizations, associated with prominent representatives of the Socialist party. This convention adopted a platform which, boiled down to a thimbleful, meant:

PARADOX

"Every man who has anything to sell shall have higher prices for it and every man who has to buy anything shall get it at lower prices.

"It was recently suggested that a new party movement under the name of the Democratic Republican party should be launched. This would hardly seem practicable, but it would be perfectly feasible, wherever necessary, to set up an organization of conservative-progressive citizens, which would offset the radical organizations, operate effectively in primaries and elections and stiffen the backbone of weak-kneed candidates who might be intimidated by the organized radical minority."

BELIEVE MAIL PILOT SAFE

Aviator Searching for Brother Birdman Finds Plane With Flying Suit Beside it in Snow

[BY A. P. NIGHT WIRE]

SALT LAKE CITY, Dec. 18.—Pilot Paul Scott, one of the air mail flyers searching for Pilot F. G. Boonstra, returned to Woodward Field early this morning and confirmed a report made by Pilot Lester P. Bishop earlier in the day that an airplane half buried in the snow could be seen on Pavaupino Ridge, about twelve miles northeast of Coalville, which place is about thirty-seven miles east of Salt Lake. Scott said that he flew low over the stranded plane several times and believes that he saw the flying suit of an aviator lying close to the ship.

More than a dozen planes have been searching the snow-clad hills between Salt Lake City and Rock Springs all day in hope of finding some trace of Boonstra, who left here here early Friday morning with mail for Rock Springs.

SUIT ON GROUND

"I saw Boonstra's flying suit lying on the ground on the right side of the plane," Scott said. "He probably has not been seriously hurt by the fall and took off his suit that he might walk to a ranch house in the valley."

While searching parties are racing to the spot, local officials of the air mail service believe that Boonstra has found shelter and is safe, awaiting the arrival of his rescuers.

Pilot Bishop, who took off from Rock Springs at 7:45 a.m., arriving at Woodward Field at 10, said that he had taken especial care to observe things during his trip, and asked Claron Nelson, western division superintendent of the air mail service, if he might return to the hunt.

Permission was given and Bishop took off from the local field at 12:30 p.m. His tour resulted in the discovery of the plane.

"I didn't have the nerve to go down close," Bishop said after his return. "I didn't want to go down there and find him maybe frozen to death in the cockpit."

CHILD DESERTED BY STEPMOTHER

LEFT TO WANDER STREETS, FOUND SLEEPING ON HOOF

[EXCLUSIVE DISPATCH.]

NEW YORK, Dec. 18.—Johnny Miller never has had much luxury in the eight years of his life. And for the last three weeks he has had no place to sleep and little to eat.

Last night Mrs. Lena Lerman heard a child wailing on the roof and there she found Johnny, a tattered and woe-begone little thing with blue eyes and a dirty face. Mrs. Lerman gave him something to eat and put him to sleep in her flat.

Today she turned him over to Sergt. Charles Daly. Daly, used to the sight of poverty, hadn't seen such a pitiful figure in a long time. He and the other policemen around the station pitched in and bought Johnny a warm meal. Dr. Stein of Gouveneur Hospital was called in to look Johnny over and then they got his story from him—the little he knows.

Johnny was living with his stepmother in a tenement.

Three weeks ago, he thinks, she went to Europe. At any rate, he was left to wander about the streets, existing on the charity of neighbors, sleeping in whatever nooks he could find, and at times forced to search garbage cans to keep from starving.

Yesterday, when Mrs. Lerman found him, he was trying to sleep in an empty tank on the roof. His feet, sore and swollen from trudging exposure through tattered shoes, had given out, and he was ill. One foot was frostbitten.

The Children's Society took Johnny and bathed and clothed him. He said his real parents are dead.

CANADA AIDS AGAINST DEEP-SEA SMUGGLERS

BLUE WATER BOOTLEGGERS TO FIND FRAUDULENT REGISTRY DIFFICULT

[BY A. P. NIGHT WIRE.]

WASHINGTON, Dec. 18.—Formal notification has been given in a note presented to the State Department by Sir Auckland Geddes, British Ambassador, and made public today, that the Canadian government has issued instructions to its registrars of shipping by which it is hoped to restrict smuggling of liquor into the United States through the fraudulent transfer of American vessels to British registry.

Under the new instructions, the note sets forth, an application to register a vessel in Canada which has been purchased from a citizen of the United States, unless supported by a certificate under the seal of the Shipping Board authorizing such a transfer, "must be forwarded to the competent department of the Canadian government for instructions before any definite steps are taken."

SPECIAL SENATE ELECTION CALLED

[BY A. P. NIGHT WIRE.]

SACRAMENTO, Dec. 18. — A proclamation was issued today by Gov. Stephens calling a special election in the Fifth Senatorial District on January 30, next, to fill the vacancy caused by the recent death of State Senator E. S. Rigdon.

Taxation of Municipal Bonds May Increase Their Value

President Harding, in his recent Message to Congress said:

"ONE year ago I suggested the submission of an amendment so that we may lawfully restrict the issues of tax exempt securities, and I renew that recommendation now. Tax exempt securities are drying up the sources of Federal Taxation and they are encouraging unproductive and extravagant expenditures by States and Municipalities."

It is believed that under such an amendment only State and Municipal Bonds outstanding at the time the amendment becomes a part of the Constitution, together with certain United States Government bonds and Federal Land Bank and Joint Stock Land Bank Bonds will be exempt from Federal Taxation. In this event prices of these tax exempt bonds will doubtless rise to a higher level.

Listed below are a few issues of our municipal bond holdings which we recommend at present market prices

ISSUE	Maturity	Yield
City of Los Angeles, Harbor Improvement 4½'s	May 1, 1939	4.40
Los Angeles County Flood Control 5's	July 1, 1938-58	4.50
Los Angeles Electric Plant 5's	Aug. 1, 1937	4.35
Los Angeles Municipal Improvement Dist. No. 11-5 1/4's	Dec. 1, 1946-50	4.75
Los Angeles School District 5½'s	Nov. 1, 1935-53	4.40
Los Angeles High School District 5½'s	Nov. 1, 1944-50	4.40
City of Los Angeles Water Works 4½'s	Dec. 1, 1938	4.40
Montebello High School 5's	Dec. 1, 1931-47	4.50
Pacific Coast Joint Stock Land Bank 5's	July 1, 1932-52	4.50
City and County of San Francisco Water 4½'s	July 1, 1929	4.40
City of Santa Ana 5's	May 1, 1931-33	4.40
City of Stockton 5's	July 1, 1942-49	4.40

The above bonds can be purchased at any of our Bond Department Offices

BOND DEPARTMENT

SECURITY TRUST & SAVINGS BANK

SAVINGS COMMERCIAL TRUST

Capital and Suplus $10,350,000
Resources Exceed $165,000,000

The above information, while not guaranteed, is believed by us to be correct.

Security's Investment Service

You can get alcohol

for every external purpose

Now sold by all druggists; authorized by the United States Government

DO YOU know that you can now get alcohol—even better than the old alcohol—for external relief and invigoration?

You can. The Government never intended that you should go without alcohol for external use.

Alcohol is a cooling antiseptic—its external use relieves tired, aching muscles and burning feet, soothes and cools sun-burned skin, removes bed-sores and provides a wonderfully stimulating rub-down.

The New Alcohol

Mifflin Alkohol Massage is simply alcohol *improved* for external purposes, by uniting it for internal use.

It is not to be confused with ordinary "rubbing alcohol" that burn the skin.

Mifflin Alkohol Massage looks like alcohol, smells like alcohol, feels like alcohol and is ninety-five per cent alcohol with the addition of certain ingredients that benefit the skin.

Every Home Needs a Bottle

You can use Mifflin Alkohol Massage in a score of ways.

Buy a bottle today, but be sure that you receive genuine Mifflin Alkohol Massage—the kind that does not burn the skin.

At All Druggists

MIFFLIN ALKOHOL MASSAGE
95% Alcohol

MIFFLIN CHEMICAL CORPORATION, PHILADELPHIA, PA.

Stick In Stockings

When shopping for stockings buy a whole carton of Little Sun-Maid Raisins and make two dozen kiddies happy for $1.

36 five-cent packages of luscious little fruitmeats at a Christmas Bargain Price!

Put one in each stocking. And let little people hand them out to little friends as Christmas gifts. New idea—delightful.

Get them now at any store. Little bright red boxes full of little raisins—both *good* and *good for you.*

Little Sun-Maids
"Christmas Raisins"
5c Everywhere
Had Your Iron Today?

SUNANUZA
What Girl's Name Do These Letters Spell?

PYORRHEA
CURED $2 PER TOOTH
Hundreds of satisfied patients will testify to my (15 years') success as a
PYORRHEA SPECIALIST
I can save your teeth when other dentists would extract them.
X-Ray Pictures and Diagnosis FREE
DR. BAKER
Rooms 201-4, 320 S. Broadway.
Hours 8:30 to 6. Phone 12041.

Don't Forget Greeting Cards

When you open your mail at Christmas time and lay aside card after card expressing the greetings of the season you will realize then what you may not be giving much thought to now.

You will feel the warmth and good will for the sender of those cards that surges up—and will wish you were a sender as well as a recipient.

A. E. Little Company
STATIONERS ART DEALERS ENGRAVERS
432 South Broadway
THE GIFT SHOP WITH A NATIONAL REPUTATION

Anita Gibson's Gilded Palace
2202 WEST 10TH ST.
CORNER OF LAKE STREET
Combining luxury, income and tremendous speculative features, will go to the highest bidder completely furnished, at
NIGHT AUCTION
Tomorrow, Dec. 20, 6 p.m.
First and Only NIGHT AUCTION SALE of Valuable Real Estate in the History of Los Angeles

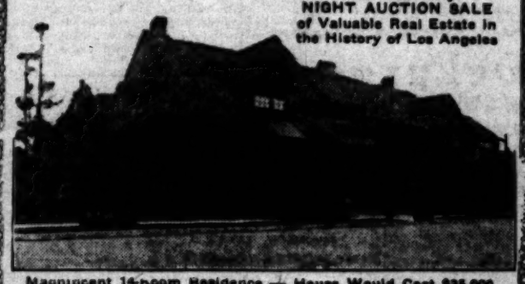

Magnificent 14-room Residence — House Would Cost $35,000 to Build
OVER $20,000 SPENT IN INTERIOR DECORATIONS
Occupying the southwest corner of 10th St. and Lake St. 150 feet on 10th St.; 60 feet on Lake St. In heart of Westlake District. Lots on 10th Street are selling now for $400 per foot.
$30,000 Magnificent Furnishings
Imported Statuary, Satin Damask Walls, Hand-carved Dining Set. House open for inspection 9 a.m. to 9 p.m. today, and tomorrow until sale.
ATTENDANT ON PREMISES.
JESSIE L. CULBERTSON, Auctioneer.
B. O. McCORMICK & CO.
439049 628 North Western Avenue. 439049

The Original Food-Drink for All Ages. Quick Lunch at Home, Office & Fountains. Rich Milk, Malted Grain Extract in Powder & Tablet forms. Nourishing—Upbuilding. Avoid Imitations and Substitutes

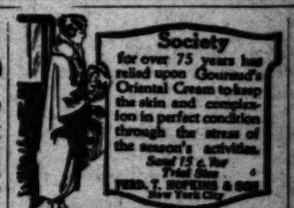

SHIPPING NEWS and Los Angeles Harbor

BATTLE OVER SHIP BILL

Supporters and Combined Opponents of Measure Struggle for Dominance in Senate

[BY A. P. NIGHT WIRE]

WASHINGTON, Dec. 18.—Supporters of the administration shipping bill and members of an alliance between opponents of the measure and proponents of the Norris agricultural financing bill, struggled for dominance in the Senate today without definite results.

The issue, which was before the Senate throughout a six-hour session, was embodied in the motion of Senator Norris of Nebraska, chairman of the Agriculture Committee and a leader in the new progressive bloc, to lay aside the ship bill and to take up the Senator's own measure to create a government-capitalized agency to buy and sell farm products.

NUMEROUS CONFERENCES

The question was the subject of numerous conferences and several speeches, including the maiden address of Senator Brookhart, Republican, of Iowa.

An attempt was made soon after the session began to obtain unanimous consent for a vote on the motion late tomorrow and appeared on the point of success, but a wrangle over detail blocked the way. Renewed efforts are to be made tomorrow with prospects favoring a vote before adjournment.

Demand that the shipping bill be laid aside was made during the session by Senator Brookhart, Senator Borah, Republican, Idaho, and Senator Fletcher of Florida, leader of the Democratic opposition to the measure.

Senator Ransdell, Democrat, of Louisiana, in a four-hour speech urged prompt passage of the legislation, while Senator Jones, Republican, of Washington, in charge of it, stood firmly on his determination to keep the bill before the Senate until rural-cerdits legislation could be reported to the Senate by the Banking and Currency Committee. Chairman McLean of this committee announced during the day that such action might be expected early next week.

BURGLAR IS ROUTED ON HIS RETURN

Long Beach Man Objects to Second Robbery by Same Thief

By a "Times" Staff Correspondent

LONG BEACH, Dec. 18.—Just two weeks ago tonight, C. D. Church, 2611 First street, was held up in his home by a masked burglar who took $87 in currency and locked him in a closet while he robbed Mrs. Church of $1000 in jewels.

Tonight, as Mr. Church was about to retire, the same bandit stepped from a hall bedroom and commanded him to put up his hands, emphasizing the request with a revolver. Instead, Mr. Church swung a right hook to the invader's jaw, staggering him.

"If you hit me again, I'll shoot!" squeaked the burglar, whereupon Mr. Church again presented him with a bunch of knuckles. Instead of shooting, the burglar fled, tumbling headlong down the stairs.

Rushing to a window, Mr. Church shouted for help. J. E. Vanette, living near-by, saw a figure skulking in the yard and fired three times, none of the shots hitting their mark. The entire neighborhood was aroused and every available officer on the Long Beach force dashed to the scene.

Police believe the man gained entrance to the Church home early this afternoon and hid himself in an unused hall room under a bed. He did not hide in the closet, because a few minutes before the attempted hold-up Mrs. Church took night clothes for the children from the closet.

Evidence that Mr. Church's punches had taken effect were shown by blood on the wall and floor of the house. Both Mr. and Mrs. Church positively identified the invader as the same man who robbed them two weeks ago.

DANIEL JONES DIES; NOTABLE CAREER ENDS

WELSH PRESBYTERIAN CHURCH FOUNDER SUCCUMBS TO ILLNESS

After a four-months' illness, Daniel Jones, aged 62, leading elder and founder of the Welsh Presbyterian Church, passed away last night at his home, 5207 South Figueroa street.

Mr. Jones was a resident of this city for more than thirty years and was well known in church circles.

He leaves a widow, Sophie Jones; a son, Elvett H. Jones, and two daughters, Miss Marguerite Jones and Mrs. George Tucker of El Centro. Funeral arrangements have not been completed. The body is at the Edwards undertaking establishment.

SUPERINTENDENT WOOD SPEAKS AT INSTITUTE

TEACHERS AT PASADENA TOLD OF EDUCATION'S PROGRESS IN STATE

By a "Times" Staff Correspondent

PASADENA, Dec. 18.—Will C. Wood, State Superintendent of Public Instruction, was the principal speaker tonight at a session of the Pasadena Teacers' Institute at the Pasadena Presbyterian Church.

Supt. Wood gave a brief history of the progress of public education in California, emphasizing the work done by John Sweet, who in 1867 formulated the first California code for school government, which the speaker declared has needed but few changes to keep pace with modern progress.

Hobert W. Allen gave an organ recital, and George Henck presided at the session.

BACK IS BROKEN

A broken back and internal injuries were received last night by Emmett Williams, laborer, when he was struck by an automobile driven by J. W. Wallace, 1219 Granada avenue, Glendale. Williams was walking on San Fernando Road near Pershing avenue when the accident occurred.

MAY BUILD FACTORY

[LOCAL CORRESPONDENCE.]

PORTERVILLE, Dec. 18.—San Francisco interests are contemplating establishment of a marmalade factory in Porterville to utilize cull oranges, figs, raisins and other fruits of this section. A representative of a San Francisco syndicate, who has been studying the situation here, seems much impressed with the idea of locating in Porterville.

It is intimated that during the spring and summer season the plant could be used for packing tomatoes.

Football game between West Virginia and Gonzaga University of Spokane, Wash., another Christmas Day attraction for Hotel del Coronado guests. Make reservations at Hotel Agency, 511 Spring street, or phone Main 8917.—[Advertisement.

TALMADGES WILL BOTH KEEP BUSY

Schenck Back From East and Details Plans; Keaton to Make Five-Reelers

Joseph M. Schenck, motion-picture producer, and husband of Norma Talmadge, arrived in Los Angeles yesterday from New York, accompanied by Anita Loos and John Emerson, who will start work at once on the adaptation of the Parisian stage success, "Mme. Pompadour," upon which Constange Talmadge will start work within a fortnight.

Other production plans announced for Mr. Schenck were that Norma Talmadge will produce two more features following completion of "Within the Law," and that early in January Buster Keaton will start on the production of a series of five-reel comedies.

Mr. Schenck also announced that he has purchased "Ashes of Vengeance" and "Dust of Desire" for screen production. He will make his headquarters at Metro studios.

J. D. Williams, former general manager of Associated First National Pictures, came with Mr. Schenck, but had no announcement to make concerning rumors for the organization of a new releasing system.

BANDITS BEAT UP VICTIMS

Three Men Are Attacked by Hold-ups Who Get Only Gun and Tobacco Plug

Three victims were badly beaten last night by a gang of bandits who gained as the total proceeds of their crimes one .38 caliber revolver and a plug of chewing tobacco.

Thomas Morrow, truck driver, 1112 Seventh street, received a broken jaw; Chester Anderson, night watchman, and Jack C. Hanson, 906½ South Spring street, both received lacerations on the head for which they were treated at the Receiving Hospital.

Morrow was making a delivery at 112 Eleventh street, when two men struck him with blackjacks. As he fell, he shouted, and the hold-up men fled without robbing him.

Anderson, who is watchman at a building at Pico and San Julian street, was making his rounds when two men held him up and felled him with a blow on the head, knocking him unconscious. He had no money on his person, but they took a .38 caliber revolver and a plug of chewing tobacco.

Hanson was walking on Los Angeles street near Tenth when four men jumped on him as he passed an alley, beating him on the head with blackjacks. His shouts attracted the attention of a passing motorist who stopped. The men disappeared as the motorist halted.

Japanese Tour Land With Eye to Investment

[EXCLUSIVE DISPATCH.]

CALEXICO, Dec. 18.—Invited to invest in lands and development on an extensive scale in Lower California, a group of Japanese financial leaders arrived here today to make an inspection tour.

The party was accompanied by George Shima, potato king of Stockton, and George Allison, representative of American interests in Lower California.

NAVAL VESSELS NOW IN PORT

BATTLE FORCE, U. S. FLEET

U.S.S. California (Fleet flagship.)

(Sixth Division.)

U.S.S. Texas (flagship.)

U.S.S. Oklahoma.

(Seventh Division.)

U.S.S. Arizona (Flagship.)

U.S.S. Mississippi.

(Eighth Division)

U.S.S. New Mexico (flagship.)

U.S.S. Idaho.

U.S.S. Tennessee.

BASE FORCE, U. S. FLEET

U.S.S. Procyon. (flagship.)

U.S.S. Kanawha.

U.S.S. Vestal.

U.S.S. Tern.

U.S.S. Cardinal.

U.S.S. Kingfisher.

U.S.S. Sonoma.

SUBMARINE BASE

U.S.S. Ortolan (station ship.)

U.S.S. SC-306.

NAVAL RESERVE

U.S.S. Eagle 12.

U.S.S. Eagle 34.

U. S. COAST GUARD

U.S.S. Tamaroa.

SUBMARINE FLEET HEAD IS CHANGED

Capt. William S. Miller is Ordered to Washington in New Billet

Capt. William S. Miller, commander of the Los Angeles Harbor Submarine Base, who for the past two years has headed submarine activities in the Pacific, has been ordered to temporary duty as Chief Co-ordinator in the Navy Department at Washington. Later, he will become Chief Co-ordinator of the Second Supply Zone at New York, one of the most responsible administrative posts in the Navy.

Capt. Miller is one of the most widely-known officers in the service. During their residence here, he and Mrs. Miller have become prominent in the social life of the Southland.

Sept. 6, 1921, Capt. Miller relieved Capt. Amon Bronson, Jr., as commander of the local Submarine Base and in the year that he has been in charge of the base underwater fleet those craft, both as units and as a force, have established remarkable records for efficiency. The R-type submarines of Operative Division Nine, under his command, recently effected a perfect surprise attack on the dreadnaught force.

Capt. and Mrs. Miller will leave for the east coast January 4 on the Navy transport Henderson. He will take up his new duties at Washington immediately upon arrival. His successor has not yet been named.

A number of important changes in the organization of the Los Angeles Harbor Submarine Base were forecast yesterday, both in force and personnel. The R-type submarines now based here will late next spring be sent to the submarine base at Pearl Harbor, T. H., while a powerful new division of S-type craft, now nearing completion, will come here.

A new mother ship, the U. S. S. Canopus, also is slated for duty at the base under Commander Jonathan S. Dowell, Jr., well known here as the executive officer of the U.S.S. Texas.

SHIPPING

LOS ANGELES HARBOR

ARRIVALS

Steamer Admiral Farragut, Capt. Borg, Portland
Steamer Thomas Crowley, Capt. Yiling, San Diego (Dec. 17.)
Steamer Claremont, Capt. Olsen, San Diego.
Br. str. Statesman, Capt. Brown, Liverpool.
Steamer Munrio, Capt. Sadler, Gray's Harbor.
Steamer Cuba, Capt. Holland, San Francisco.
Steamer Jacob Luckenbach, Capt. Jorgensen, San Francisco.
Steamer Centralia, Capt. Sorensen, Eureka.
Steamer Venezuela, Capt. Allen, San Francisco.
Steamer Los Angeles, Capt. Carlson, Martinez.
Steamer El Segundo, Capt. Rogers, towing barge No. 95, San Francisco.
Barge No. 95, Capt. Dorse, San Francisco, in tow of steamer El Segundo.
Steamer Ryder Hanify, Capt. Olsen, Portland (Dec. 17.)
Steamer Flavel, Capt. Mikkelsen, Astoria.
Steamer Anne Hanify, Capt. Zaddart, Willapa.

DEPARTURES

Steamer Admiral Farragut, Capt. Borg, San Diego.
Steamer Venezuela, Capt. Allen, New York.
Steamer Cuba, Capt. Holland, Cristobal.
Steamer Munrio, Capt. Sadler, New York.
Steamer Paraiso, Capt. Ryan, Gray's Harbor.
Steamer South Coast, Capt. Krause, Crescent City.
Steamer Lakeshore, Capt. Ehrman, Bellingham.
Steamer Los Angeles, Capt. Carlson, Martinez.
Steamer Prentiss, Capt. Bach, Albion.
Steamer Albert Jeffress, Capt. Johnson, San Francisco.
Steamer Montauk, Capt. Jensen, Philadelphia.
Steamer Cowan, Capt. Kimball, Eureka, 1:20 a.m.
Steamer Steel Exporter, Capt. Milling, San Francisco.

PASSENGER SCHEDULE

TO ARRIVE

Dec. 19—Cellie, Portland, 6 a.m.
Dec. 20—Harvard, San Francisco, 10 a.m.
Dec. 21—Yale, San Francisco, 10 a.m.
Dec. 21—Dorothy Alexander, Puget Sound, 9 a.m.
Dec. 22—Yale, San Diego, 2 p.m.
Dec. 23—H. F. Alexander, Puget Sound, 10 a.m.
Dec. 23—Harvard, San Francisco, 10 a.m.
Dec. 24—Yale, San Francisco, 10 a.m.
Dec. 24—Harvard, San Diego, 2 p.m.
Dec. 24—Dorothy Alexander, San Diego, 6 a.m.
Dec. 25—Admiral Farragut, Portland, 6 a.m.

TO DEPART

Dec. 19—Yale, San Francisco, 4 p.m.
Dec. 19—Fort Bragg, Fort Bragg, 5 p.m.
Dec. 19—Hartwood, Gray's Harbor, 5 p.m.
Dec. 20—Harvard, San Francisco, 4 p.m.
Dec. 20—Admiral Farragut, Portland, 10 a.m.
Dec. 21—Yale, San Diego, 2 p.m.
Dec. 21—Dorothy Alexander, San Diego, 10 a.m.
Dec. 22—Yale, San Francisco, 4 p.m.
Dec. 23—H. F. Alexander, Puget Sound, 5 p.m.
Dec. 23—Harvard, San Diego, 3 p.m.
Dec. 24—Harvard, San Francisco.
Dec. 24—Dor. Alexander, Puget Sound, 10 a.m.
Dec. 25—Admiral Farragut, San Diego, 3 p.m.

CATALINA SERVICE

Steamer Avalon leaves Water-street shed, Wilmington (foot of Canal avenue,) 10 a.m. daily, arriving Avalon at 12:25 p.m. Returns leaving Avalon at 3 p.m., arriving Wilmington at 5:30 p.m.

SCHEDULED ARRIVALS

(Cargo Carriers Only.)

TUESDAY, DEC. 19

Steamer Charles Christensen, from Willapa.
Steamer Frank D. Stout, from Portland.
Steamer G. C. Lindauer, from Albion.
Steamer George L. Olson, from Gray's Harbor.
Steamer West Notus, from San Francisco.
Steamer Eldridge, from Hongkong.
Steamer Liebre, from Tokuyama.
Steamer Raymond, from Willapa.
Steamer J. B. Stetson, from Gray's Harbor.
Steamer Logan, from San Francisco.
Steamer Ipswich, from Mobile.
Steamer Evelyn, from New York.

SCHEDULED DEPARTURES

(Cargo Carriers Only.)

TUESDAY, DEC. 19

Steamer Rainier, for Puget Sound.
Steamer Nehalem, for Gray's Harbor.
Steamer Melville Dollar, for San Francisco.
Steamer Claremont, for Willapa.
Steamer Chicago Maru, for Yokohama.
Steamer Siskiyou, for Portland.
Steamer Edgar F. Luckenbach, for San Francisco.
Steamer Edward Pierce, for San Francisco.
Steamer George Allen, for San Francisco.
Steamer Thomas Crowley, for Puget Sound.

IN PORT

Schooner W. G. Wilder, at anchor.
Steamer Elsbeta, L. A. S. & D. Corp.
Steamer Piecedro, L. A. S. & D. Corp.
Steamer Cowiche, L. A. S. & D. Corp.
Steamer Vigilant, E. K. Wood Lumber Co.
Steamer Sherman, Los Angeles Shipbuilding Corp.
Barkentine Forest Pride, Sou. Pac. wharf.
Schooner Rose Mahony, inner harbor.
Steamer D. G. Scofield, Outer Harbor dock.
Steamer Hartwood, Outer Harbor dock.
Steamer Edna Christensen, Sou. Pac. slip.
Steamer Siskiyou, E. K. Wood Lumber Co.
Steamer Crescent City, inner harbor.
Steamer Nehalem, inner harbor.
Steamer Edgar F. Luckenbach, Luckenbach dock.
Steamer George Allen, United American Line.
Jap. str. Chicago Maru, outer harbor dock.
Steamer Quinault, outer harbor dock.
Motorship Culburra, L. W. Blinn Lumber Co.
Steamer Yale, L. A. Steamship Co.
Steamer K. I. Luckenbach, Luckenbach Steamship Co.
Steamer John C. Kirkpatrick, Outer Harbor dock.
Steamer Stanley Dollar, slip No. 5.
Motorship Wm. Donovan, McCormick dock.
Steamer Claremont, outer harbor dock.
Br. str. Statesman, outer harbor dock.
Steamer Jacob Luckenbach, Luckenbach dock.
Steamer Centralia, inner harbor.
Steamer El Segundo, Standard Oil Co.
Steamer Ryder Hanify, Sou. Pac. slip.
Steamer Flavel, Hammond Lumber Co.
Steamer Anne Hanify, inner harbor.
Barge No. 95, Standard Oil Co.

COASTWISE CARGO CARRIERS

Schooner Melrose, Puget Sound.
Schooner Geo. E. Billings, Puget Sound.
Barkentine Thomas P. Emigh, Puget Sound. Dec. 7.
Steamer Phyllis, Tacoma, Dec. 11.
Steamer Geo. L. Olson, Gray's Harbor, Dec. 14.
Motorship Celilo, Bellingham, Dec. 12.
Steamer Griffdu, towing barge Henry Villard, Everett, Dec. 14.
Schooner Alvena, Gray's Harbor, Dec. 14.
Motorship Sequoia, Coos Bay, Dec. 12.
Motorship Sierra, Victoria, Dec. 13.
Steamer Whitney Olson, Bellingham, Dec. 13.
Steamer Sherwood, Tacoma, Dec. 17.
Steamer Davenport, Portland, Dec. 14.
Steamer G. C. Lindauer, Albion, Dec. 16.
Steamer Catherine G. Sudden, Dec. 13.
Steamer Santa Rita, Puget Sound, Dec. 17.
Steamer Santa Inez, Puget Sound, Dec. 17.
Steamer Fred Baxter, Everett, Dec. 16.
Steamer Florence Olson, Grays Harbor, Dec. 15.
Steamer Frank D. Stout, Portland, Dec. 16.
Steamer La Brea, Puget Sound, Dec. 18.
Steamer Raymond, Willapa, Dec. 14.
Steamer Charles Christensen, Willapa, Dec. 15.
Steamer Canadian Farmer, Vancouver, B. C., Dec. 16.
Steamer W. S. Miller, Point Wells, Dec. 17.
Steamer Carmel, Willapa, Dec. 16.
Steamer Fred Baxter, Everett, Dec. 16.
Steamer Daisy Mathews, Portland, Dec. 17.
Motorship La Merced, Portland, Dec. 17.
Motorship Babinda, Portland Dec. 17.
Steamer Annette Rolph, Portland, Dec. 17.
Steamer Trinidad, Portland, Dec. 17.
Steamer Santiam, Eureka.

OFFSHORE—LOADING

Motorship Daylite, Baltimore-San Francisco.
Steamer Hoboken, New York-San Francisco.
French steamer Michigan, San Francisco-Bordeaux.
Steamer Eldridge, Newport News-Shanghai.
Steamer Sumatra Maru, New Orleans-Kobe.
Steamer Santa Isabel, New York.
Steamer Agwidale, Mobile-San Francisco.
Steamer Hattie Luckenbach, Mobile-Puget Sound.
Steamer Pleiades, New Orleans.
Motorship Sunlite, Baltimore.
Danish motorship Peru, Antwerp-San Francisco.
British motorship Lochgoil (new,) Hamburg.
Steamer Charlton Hall, Baltimore.
French steamer Honduras, Bordeaux.
Steamer Mundelta, Baltimore.
French steamer Texas, Bordeaux.
Steamer Willhilo, New York.
Steamer Robert E. Jones, New York-Puget Sound.
Steamer Steel Seafarer, Baltimore.
Steamer Paul Luckenbach, New York.
Steamer Robin Goodfellow, New York.
Steamer Georgian, Philadelphia.
Steamer Nebraskan, Baltimore.
Steamer Monticello, Baltimore.
Steamer Santa Clara, New York.
French steamer Zeron, Bordeaux.
French steamer Alaska, Bordeaux.
Steamer Lydia, Norfolk-San Francisco.
Steamer San Francisco, Baltimore-Puget Sound.
Steamer Alvarado, New Orleans.
Swedish motorship Balboa, Antwerp.
British steamer Berenger, Tyne.
British steamer Knight Templar, Swansea.
Steamer Dewey, San Francisco-Singapore.
Steamer Callwood, Mobile.
Steamer Clauchan, Mobile.
Steamer American, New York.

OFFSHORE—EN ROUTE

Steamer Eldridge, Hongkong, Nov. 21.
Steamer Newport, Baltimore, Dec. 1.
Steamer Mexican, Hamburg, Nov. 28.
Steamer Charles E. Harwood, Tampico, Nov. 21.
Br. str. Siberian Prince, Antwerp, Nov. 28.
Steamer Santa Eulalia, Baltimore, via Balboa, Dec. 12.
Steamer Redondo, New Orleans, Dec. 5.
Steamer Anniston City, Liverpool, Nov. 17.
Br. Motorship Loch Katrine, London, Nov. 28.
Steamer Steelmaker, Baltimore, via Balboa, Dec. 9.
Steamer Steel Voyager, Mobile, Nov. 24.
Steamer Liebre, Tokuyama, Nov. 27.
Steamer Chester Sun, Baltimore, Dec. 2.
Danish motorship Peru, Gothenburg, Nov. 27.
Steamer Homestead, Philadelphia, via Cristobal, Dec. 14.
Japanese steamer Canada Maru, Buenos Aires-Singapore, Nov. 13.
Steamer Montpelier, Philadelphia, Dec. 9.
Steamer Sabine Sun, Philadelphia, via Cristobal, Dec. 9.
Steamer San Fraterno, Buenos Aires, Dec. 5.
Steamer William Campion, Port Eads, via Cristobal, Dec. 15.
Steamer Ipswich, New Orleans, via Cristobal, Dec. 9.
Steamer Evelyn, New York, via Cristobal, Dec. 4.
Steamer Iowan, New York, Dec. 9.
Steamer Walter A. Luckenbach, Philadelphia, via Cristobal, Dec. 15.
Steamer Commercial Guide, Baltimore, Dec. 9.
Steamer A. L. Kent, New York, Dec. 7.
Steamer Santa Ana, New York; arrived at Cristobal, Dec. 6.
Steamer Santa Veronica, Baltimore, via Balboa, Dec. 8.
British steamer Electrician, Liverpool, Dec. 4.
Steamer West Chopaka, Zamboanga, Dec. 8.
German motorship Principio, Salina Cruz, Dec. 12.
Motorship Missourian, New York, via Cristobal, Dec. 11.
Tank steamer Bohemian Club, Manila, Dec. 4.
Steamer West Prospect, Batavia, via Otaru, Dec. 11.
Steamer Byron D. Benson, New York, via Cristobal, Dec. 12.
Steamer Orinoco, Philadelphia, via Cristobal, Dec. 13.
Steamer Munsomo, Baltimore, via Cristobal, Dec. 13.
Steamer Devolente, Galveston, Dec. 13.
Steamer Samuel Q. Brown, New York, Dec. 13.
Steamer Astyanax, Swansea, Dec. 13.
Steamer City of Los Angeles, Honolulu, Dec. 16.
Steamer Ecuador, New York, via Balboa, Dec. 15.
Steamer Willhilo, New York, Dec. 15.
Jap. str. Seiyo Maru, Hongkong, via Yokohama, Dec. 13.
Steamer Steel Seafarer, Boston, Dec. 15.
Steamer Blue Triangle, Philadelphia, Dec. 15.
Steamer Steel Inventor, New York, Dec. 9.
Steamer David McKivy, New York, Dec. 9.
Steamer Katrina Luckenbach, New York, Dec. 17.
Steamer San Francisco, New York, Dec. 17.

CHANGE OF MASTERS

Steamer Admiral Farragut, 1361 tons, Charles Borg, vice A. D. Tibbetts.

TIDE TABLE

Tides are given in the order of their occurrence. On some days but three tides occur, the fourth tide occurring the following morning. Heights are reckoned from mean low water.

	Low.	High.	Low.	High.
Dec. 19	3:11	9:23	4:31	10:52
	1.8	6.0	−0.9	4.6
Dec. 20	3:44	10:03	5:01	11:25
	2.0	6.7	−0.6	4.6

NAVAL ORDERS

[EXCLUSIVE DISPATCH.]

WASHINGTON, Dec. 18.—Naval orders:
Lieut.-Commander A. H. Douglas to aircraft squads, battle fleet.
Lieut.-Commander H. B. Soule to home.
Lieut. L. E. Donfeld to U.S.S. S-24.
Lieut. H. M. Dickerson to U.S.S. Humphreys.
Lieut. J. Y. Dreisons to U.S.S. S-26.
Lieut. G. H. Fort to U.S.S. S-25.
Ensign E. F. Gumm to U.S.S. Camden.
Commander F. W. Holt to U.S.S. California.
Lieut. E. P. Delaney to home.
Lieut. F. I. Manley to San Diego, Cal.
Lieut. P. K. Coons to San Diego, Cal.
Commander E. A. Brodman to Mare Island, Cal.
Lieut. C. B. Harper to aircraft squads, scouting fleet.
Lieut. A. C. Miles to aircraft squads, scouting fleet.
Lieut. Donald Royce to Washington, D. C.
Bosn. J. H. Kevers to U.S.S. Sandpiper.
Chief Mach. F. G. Randall, granted leave.
Mach. Henry Bullmer to U.S.S. Rigel.
Mach. L. W. Johnson to U.S.S. Teal.
Mach. Lee Kampmann to Fifth Naval District.
Mach. B. F. Strawbridge to U.S.S. Birmingham.
Chief Carp. G. D. Barringer to U.S.S. Milwaukee.
Chief Carp. A. I. Johnson to Philadelphia.
Carp. W. E. Fitzgerald to U.S.S. Idaho.
Carp. W. H. Berry to Boston, Mass.
Carp. H. E. Landre to Indian Head, Md.
Chief Pay Clerk G. A. Griffin to Philadelphia.
Following to naval torpedo station, Newport, R. I.: Ensigns C. L. Atkinson, J. R. Barbaro, R. C. Bartman, G. W. Bauernschmidt, H. E. Berger, J. F. Bolger, J. P. Carney, T. F. Christie, Jr., W. W. Cone, G. D. Cooper, H. S. Covington, C. W. Crawford, A. W. Cruse, A. L. Davis, T. B. Dugan, D. W. Gardner, E. F. Gumm, R. B. Higgins, G. D. Linke, M. J. Malanaphy, F. K. McElroy, H. D. McInnes, Chauncey Moore, J. E. Murphy, F. G. Nichols, J. E. Pixton, J. C. Saurette, H. L. Shenier, G. N. Streetman, W. B. Twigg, J. P. W. Vest, J. A. Waters, Jr., E. H. Willard; Gunner J. A. Lemansky.

YESTERDAY'S FOREIGN TRADE RECORD IN AND OUT OF LOS ANGELES HARBOR

(Compiled by the Foreign Trade Department, Los Angeles Chamber of Commerce.)

FOREIGN EXPORTS

ON S.S. ROBERT DOLLAR

(Dollar Line. British.)

TO SHANGHAI: 1,873,000 pounds kerosene; 6000 pounds shin bones; 2 cases cotton thread.

TO YOKOHOMA: 100,000 pounds cotton.

TO KOBE: 25,000 pounds cotton; 40,000 pounds borax.

TO HONGKONG: 6000 pounds borax.

TO MANILA: 10,000 pounds bolts.

FOREIGN IMPORTS

ON S.S. ROBERT DOLLAR

(Dollar Line. British.)

FROM GENOA: 34 pounds books; 2543 pounds terra cotta ware; 7207 pounds marble manufacturers; 607 pounds alabaster manufacturers; 1925 pounds woodenware, glassware, and pictures; 5008 pounds stoneware; 2508 pounds furniture; 98 pounds glass beads; 44 pounds pictorial post cards; 3025 pounds salted anchovies, tunny fish in oil; 47,179 pounds olive oil; 360 pounds crockery; 438 pounds matches.

FROM MARSEILLES: 475 pounds olive oil; 81 pounds pottery; 40 pounds anchovies in bottles; 215 pounds common soap; 132 pounds vinegar; 3000 pounds dry leaves [illegible].

ON S.S. CHICAGO MARU

(O.S.K. Line, Japanese flag)

FROM BUENOS AIRES: 2691 bags tankage; 6000 bags dried blood; 2198 bags fertilizer; 2100 bags bone meal.

INTERCOASTAL EXPORTS

ON S.S. MINNESOTAN

(American Hawaiian. United States)

TO NEW YORK: 150,000 pounds talc; 204,769 pounds canned tomato paste; 55,531 pounds hides; 105,200 pounds canned peaches; 51,800 pounds dried fruit, 35,000 pounds canned tuna; 14,000 pounds dried apricots.

TO BOSTON: 26,000 pounds bottles; 58,970 pounds wet salted hides; 300,000 pounds cotton; 74,400 pounds canned peaches; 4500 pounds canned fruit; 140,694 pounds wool (in grease.)

INTERCOASTAL IMPORTS

ON S.S. D. G. SCHOFIELD

(Standard Oil Company. United States)

FROM NEW YORK: 34,565 pounds valves and parts; 103,436 pounds wire concrete reinforcing; 516,074 pounds steel plates; 34,030 pounds power pumps; 2,142,300 pounds iron pipe (casing); 216,150 pounds caustic soda; 89,129 pounds petroleum lubricating oil.

ON S.S. STEEL EXPORTER

(Isthmian Line. United States)

FROM NEW YORK: 542 tons plates and structural steel; 301 tons wrought pipe; 132 tons steel sheets; 458 tons nails and wire; 104 tons tin plate; 938 tons general merchandise.

COASTWISE IMPORTS

ON S.S. SCHOONER RAINIER

(Cahn Nelson Company. United States)

FROM TACOMA: 4140 pounds coconut oil; 92,050 pounds coolers and parts; 33,450 pounds dry goods and woodenware; 246,282 pounds fire doors; 5000 bundles fir lath (250,000 pieces.)

FROM SEATTLE: 200 pounds phonograph; 30,000 pounds liquid asphalt; 1590 pounds army supplies; 8175 pounds machinery.

FROM BELLINGHAM: 60,000 pounds canned red salmon.

FROM PORT ANGELES: 44,536 pounds wood pulp; 8795 pounds box board; 35,478 pounds box board; 153,300 pounds wood pulp (bleached.)

FROM SAN FRANCISCO: 600,000 pounds cocoa meal.

ON S.S. H. F. ALEXANDER

(Admiral Line. United States)

FROM SEATTLE: 4 reels wire rope; 1098 bundles shingles; 65 cylinders ammonia; 250 forgings; 404 bundles rolled and cut oats; 977 cases canned pink salmon; 375 sacks potatoes; 600 cases canned evaporated milk; 133 barrels dry milk powder; 6883 bundles shooks; 77 boxes printing paper; 6 boxes writing paper; 1000 sacks flour (98s.)

FROM SAN FRANCISCO: 349 sacks sugar; 400 boxes celery; 420 bales rags; 1097 coils wire; eighty barrels vinegar.

RADIO REPORT

[The Radio Corporation of America, in cooperation with the Public Health Service and the Seamen's Church Institute, will receive requests for medical or surgical advice through the KPH (San Francisco) station without cost.]

[BY RADIO CORPORATION OF AMERICA.]

SAN FRANCISCO, Dec. 18.—8 p.m., Dec. 17.: Maunganui, San Francisco for Sydney, 2410 miles from San Francisco; Kaikoa Maru, Japan for Seattle, lat. 50.31 N., long. 161.13 W.; Maui, San Francisco for Honolulu, 1546 miles from San Francisco [illegible]

[illegible]

[BY FEDERAL TELEGRAPH COMPANY.]

SAN FRANCISCO, Dec. 18.—8 p.m., Dec. 17.: Hanover, Manila for Honolulu, 2670 miles west of Honolulu; Meigs, Manila for San Francisco, 2251 miles west of Honolulu; Laconia, Honolulu for Yokohama, left Honolulu 3 p.m.; President Taft, San Francisco for Yokohama, [illegible]

[illegible]

ADDED WORK FOR ADMIRAL EBERLE

LONG BEACH, Dec. 18.—With the merging of practically all of the Navy's most modern fighting ships into one fighting force, Admiral Eberle, now commanding the Pacific fighting forces, will take on added responsibilities. Now in chief command of eleven of the Navy's biggest dreadnaughts, he will have in addition direct command of several newer and bigger battleships, including the sixteen-inch-gun ship Maryland.

News of Ships and Sailings at Pacific Ports

[BY A. P. NIGHT WIRE.]

SAN FRANCISCO, Dec. 18.—The General Steamship Corporation, agents for the French Line steamers, today announced the sailing of the Indiana and St. Joseph next Saturday. Both vessels will carry heavy Pacific Coast cargoes, consisting of whalebone, wheat, barley, flour, canned salmon, dried fruits and spruce lumber for airplane parts. They will call at Bordeaux, Havre, Antwerp and one port in the United Kingdom. The schedule of the St. Joseph has been advanced, as its sailing from this port was originally set for early in January.

[illegible]

TACOMA, Dec. 18.—The steamer George Allen of the American-Hawaiian Line, a new ship here for this company, is expected tomorrow at the Baker dock to load doors, flour, cross-arms and general freight.

[illegible]

ASTORIA (Or.) Dec. 18.—[illegible]

[illegible]

ARRIVALS AND CLEARANCES AT WORLD'S PORTS

[BY A. P. NIGHT WIRE.]

SAN FRANCISCO, Dec. 18.—Arrived: Hawaiian, Astoria, 1:20 p.m.; Johan Poulsen, Astoria, 6:35 p.m.; Brush Arrow, Nagasaki, 9:10 a.m.; Capt. A. F. Lucas, Port Angeles, 1:30 p.m.

Sailed: Lena Luckenbach, Seattle, 1:30 p.m.; Wabash, Seattle, 1:40 p.m.; Harry Luckenbach, Seattle, 4:30 p.m.; Horace F. Baxter, Boston, 12:20 p.m.; Daisy Putnam, Astoria, 3:20 p.m.; Elizabeth, Bandon, 1:20 p.m.

SEATTLE, Dec. 18.—Arrived: [illegible]

[illegible]

ABERDEEN (Wash.) Dec. 18.—Arrived: Steamers Hollywood, Portland; Winding Gulf, New York.

Sailed: Carolina, Tacoma; Maki Maru, Japan; Munindies, Coos Bay; Carlos, San Francisco; Cricket, Virginia Olson, Los Angeles.

SAN DIEGO, Dec. 18.—Arrived: Transport Henderson, Hampton Roads, 9 a.m.; tug Sonoma, with coal barge No. 279 in tow, Los Angeles, noon.

Sailed: Steamer Rosalie Mahony, Gray's Harbor, 6 p.m.

PORTLAND (Or.) Dec. 18.—Arrived: Admiral Evans, San Francisco, 9 a.m.

Departed: Chattanooga City, New York, 7 a.m.

VICTORIA (B. C.) Dec. 18.—Arrived: Empress of Russia, Yokohama, 1 p.m.

KETCHIKAN (Alaska) Dec. 18.—Departed: Princess Mary, northbound, 9:30 p.m. yesterday.

SITKA (Alaska) Dec. 18.—Departed: Spokane, southbound, 5:30 a.m.

ARRIVED

NEW YORK, Dec. 18.—Orleans, San Francisco; Monterey, Havana; tank Luise, Iquique; Baltic, Liverpool.

KOBE, Dec. 12.—President Jefferson, Seattle.

YOKOHAMA, Dec. 15.—City of Glasgow, Los Angeles.

MANILA, Dec. 16.—Apus, San Francisco; Margaret Dollar, San Francisco.

LIVERPOOL, Dec. 16.—Nebraska, San Francisco.

HAVRE, Dec. 16.—Eastern Prince, San Francisco.

SAVONA, Dec. 12.—Cayoffe, Los Angeles.

LONDON, Dec. 16.—President Adams, New York.

CHRISTIANSAND, Dec. 17.—Frederik VIII, New York.

MOVILLE, Dec. 17.—Columbia, New York.

PLYMOUTH, Dec. 17.—Rotterdam, New York.

LIVERPOOL, Dec. 18.—Adriatic, New York via Queenstown.

COPENHAGEN, Dec. 18.—Frederik VIII, New York.

GLASGOW, Dec. 17.—Californian, San Francisco.

SAILED

LIVERPOOL, Dec. 17.—Carmia, New York.

ANTWERP, Dec. 14.—Balboa, San Francisco.

SHIELDS, Dec. 16.—Anglo-Saxon, San Francisco.

SHANGHAI, Dec. 16.—Canadian Winner, Seattle.

BALTIMORE, Dec. 18.—A. L. Kent, Los Angeles.

PHILADELPHIA, Dec. 18.—Delaware Sun, San Francisco.

BERGEN, Dec. 18.—Bergensfiord, New York.

HAMBURG, Dec. 12.—Mount Carroll, New York.

LIVE-STOCK MARKETS AT VARIOUS CENTERS

Los Angeles Market

[Furnished by Federal-State Live Stock Market News Service, 1014 Pacific Finance Building, Los Angeles.]

Monday's estimated receipts: Cattle, 2004; calves, none; hogs, none; sheep, none.

Actual receipts Friday, December 15: Cattle, 391; calves, none; hogs, none; sheep, 643.

Actual receipts Saturday, December 16: Cattle, 432; calves, 63; hogs, none; sheep, 406.

Disposition of live stock Friday and Saturday: [illegible]

MONDAY, DECEMBER 18.

Cattle—Monday's cattle market was slow and values of beef steers were 10 to 15c lower. [illegible]

[illegible]

Outside Markets

[BY A. P. NIGHT WIRE.]

SAN FRANCISCO, Dec. 18.—Cattle: [illegible]

CHICAGO, Dec. 18.—Hogs: [illegible]

ST. JOSEPH (Mo.) Dec. 18.—Hogs: [illegible]

PORTLAND (Or.) Dec. 18.—Cattle: [illegible]

KANSAS CITY (Mo.) Dec. 18.—Cattle: [illegible]

SOUTH ST. PAUL (Minn.) Dec. 18.—Cattle: [illegible]

OMAHA (Neb.) Dec. 18.—Hogs: [illegible]

PORT NOTES

The passenger liner Dorothy Alexander, running in Seattle-Victoria-Los Angeles service of the Admiral Line, has been fined $10,000 by the United States Quarantine Service for violation of the Federal quarantine regulations, according to advices from Seattle last night. Under a new government ruling passenger vessels coming from Southern California ports must obtain a clean bill of health from the American consul at Victoria, B. C., and use quarantine at Port Townsend before they will be permitted to enter Seattle. The levying of the fine is expected to be contested by the Pacific Steamship Company.

The British steamer Statesman arrived from Liverpool yesterday with 1800 tons of pig iron, coke and steel billets for Los Angeles. Her officers report the Statesman encountered considerable rough weather, both in the Atlantic and north of the canal.

Every bit of available wharf space at the port was taken yesterday with the arrival of seven more offshore vessels. Among the important arrivals were the Pacific Mail liners Venezuela and Cuba, for New York and Central American ports, respectively; the Jacob Luckenbach, loading for the east coast; the Munson liner Munrio, from Gray's Harbor and in port here to take bunkers.

The Elder Line steamer [illegible] will arrive from Portland early next week with 1800 tons of blacksmith coal, loaded at Norfolk. The fuel shipment is consigned to J. D. [illegible] & Co., and will be discharged at the wharves of the Outer Harbor Dock and Wharf Company.

The British freighter Mongolian Prince is due here tomorrow from Antwerp with several thousand tons of European products for Los Angeles. She is in the European-Pacific service of Furness Withy & Co.

DECISION TO HERMAN

[BY A. P. NIGHT WIRE.]

MERIDEN (Ct.) Dec. 18.—Babe Herman of California won a twelve-round decision over Louis (Kid) Kaplan of Meriden at the National A.C. here tonight. Herman won five of the twelve rounds with three even. Kaplan weighed 129 and Herman 129¾ pounds.

Business; Financial; Markets; Investment

NEWS ITEM

Eastern dispatch states consumption of copper by American brass and wire plants is surpassing all previous records.

Daily STOCK AVERAGES

as compiled by the New York Times showing the high, low and close on 40 rails, 60 industrials and 60 stocks, are posted in our board room each morning. Those studying the trend of New York Exchange securities will find this new feature of especial interest.

Private Wire Service With New York, San Francisco and Other Markets

Direct Wire to New York Curb (Special Curb Board)

"Prompt and Efficient Service"

A. W. COOTE

Member
Chicago Board of Trade
Los Angeles Stock Exchange
San Francisco Stock Exchange
New York Curb
614 South Spring St.
6716 Hollywood Blvd.

Stock Market Service

Oil Stocks

Industrial Stocks

Public Utility Stocks

Jno. O. Knight & Co.
Stocks—Bonds
411-14 Van Nuys Bldg.
Members Los Angeles Stock Exchange — Telephone 16250

The Basis of Sound Investment

The foundation of a soundly built investing plan should be dependable, unbiased facts.

To get dependable facts you must secure the help of an organization having adequate experience and facilities for getting them.

Send, phone or call today for our current list of carefully selected securities.

Howard G. Roth Company
Established 1909
INVESTMENT SECURITIES
Members L. A. Stock Exchange
312 Pacific Mutual Bldg., Los Angeles
Telephone 626-64

A. M. Clifford
Investment Counselor and Financial Analyst

Has no Securities for sale, and acts only as an "adviser."

Serves clients from an independent and disinterested position in selection or investigation of Bond or Stock investments.

Has specialized for over sixteen years in the analysis of such securities.

Stock Exchange Building, Los Angeles

Founded 1865
BOND PRICES
Since 1860

We have prepared a chart showing the movement of the average prices of standard bonds for the last 62 years.

We believe this chart is of decided interest to investors, and we will be glad to mail it upon request with our compliments.

Name _____
Street No. _____
City _____

E. H. ROLLINS & SONS
Investment Bonds
203 Security Bldg.
Los Angeles, Cal.
Telephone Pico 913
Boston Denver Los Angeles
Chicago New York

McDONNELL & Co.

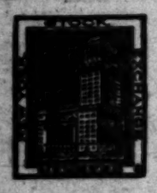

And Other Leading Exchanges
624 S. Spring St.
LOS ANGELES.
Telephone Pico 6433.
N. Y. Office, 120 Broadway.
San Francisco, 433 Market St.

PRIVATE WIRES

BUSINESS NEWS OF BUSY MARTS

Utility Rates Adjusted to Cost of Living

Christmas Turkeys Cheaper Than at Thanksgiving

Export Figures Increase; Investment Market

Adjustment of public utility rates to meet fluctuations in the cost of living and in the cost of service is possible through the regulatory powers of the Railroad Commission of California, according to a report from that body outlining the rate corrections that have been made during the past year to correspond with changed economic conditions. By citing specific cases, the commission attempts to prove its contention that its flexible powers have been successfully directed toward minimizing the disparities between the cost of and the charge of public utility services.

Referring specifically to electric rates, the commission points out that the maximum increase over 1924 levels was 33 per cent, and the present excess is approximately 16 per cent, while commodity prices soared to 178 per cent over normal at the 1920 peak and are still between 60 and 70 per cent above prewar levels. Gas rates show a maximum increase of 27 per cent, but the decline was rapid to a present point very close to normal.

In commenting on the relation of electric and gas rates to commodity prices, the commission's report says: "The United States Department of Labor has compiled information showing the variation of the wholesale price index over the period of years from 1914 to April, 1922. A study of this index curve will show that the average price has increased from a basis of 100 per cent in 1914 to a peak of 278 per cent during the early part of 1920. Just after this peak was reached there was a very sudden decrease to 150 per cent during June of 1921. From that time to the present the index price has slightly increased and in April of this year it was 160 per cent. In comparison with the variation of this wholesale index price it is interesting to compare the variation of gas and electric rates of utilities operating in California.

"Considering the Pacific Gas and Electric Company, it is to be noted that the maximum increase in electric rates in this utility occurred during the middle of 1920, and on the basis of the rates during 1914, being 100 per cent, the maximum increase amounted to 134 per cent. This maximum increase remained in effect for a period somewhat less than a year when during the early part of 1921 rates were lowered to the present charges, which are approximately 28 per cent above those in effect in 1914.

"In the same way the electric rates of the Southern California Edison Company were first increased during January, 1919, and again during the early part of 1920, a total increase which amounted to approximately 43 per cent over the 1914 rates. This maximum increase lasted only for nine months and on Jan. 1, 1921, was reduced by approximately 6 per cent and again in April, 1921, by 5 per cent, and also a further reduction in May, 1923, of 10 per cent, to the present rates, which now are approximately 14 per cent in excess of the rates in effect during 1914."

Rates charged by other public utilities were similarly adjusted, according to the report, so that the average maximum increase of rates for all electric utilities in the

(Continued on Sixteenth Page)

MARKET INDEX

The following index will be found convenient for quickly locating market information in this issue of The Times:

	Page
Bond quotations	15
Bean market	15
Business news	12
Building permits	12
Butter (eggs)	16
California dried fruit	12
Citrus fruits	16
Cotton	12
Daily Trade Talk	12
Eggs (butter and eggs)	16
Foreign exchange (money)	13
Gasoline, oils	16
Grains	16
Hide market	16
Live stock	11
Metal market	16
Market statistics	15
Money, exchange	13
Produce, Los Angeles	16
Produce, San Francisco	16
STOCKS—	
Boston copper	14
Chicago	14
Los Angeles	14
New York	13
New York oils	13
New York (curb)	14
Stocks and bonds in San Francisco	15
Salt Lake	15
San Francisco	15

COTTON PRICES ARE FIRM TO STRONG

[EXCLUSIVE DISPATCH.]

NEW YORK, Dec. 18.—Cotton futures were distinctly firm to strong today and in the first hour prices were finished some 25 to 45 points higher. Profit-taking from professionals and southern wire houses prevented any well sustained rise, but the undertone was quite impressive after the call, although resulting somewhat in the second hour. To some extent the market was influenced by the improved tone of securities and the further rise in the sterling and demand improved somewhat. Nothing is definitely settled and new highs by the day being passed. The close was within a few points of the top, 20 to 45 points above yesterday's close.

The final market for spot cotton was steady, 40 points advance; 28.15 for middling uplands.

Southern spot markets were: Galveston 28.35, 40 points advance; New Orleans 28.00, 30 points advance; Savannah 28.14, 45 points advance; Norfolk 28.00, 50 points advance; Memphis 28.00, 25 points advance; Houston 28.25, 40 points advance; Little Rock 28.12, 25 points advance.

Following is the range of quotations today:

	Open.	High.	Low.	Close.
January	28.00	28.21	28.00	28.17@28.19
March	28.03	28.21	28.03	28.17@28.19
May	28.05	28.23	28.05	28.19@28.21
July	28.05	28.23	28.05	28.19@28.19
October	24.80	24.91	24.75	24.87@24.89
December	25.76	25.96	25.65	25.92@25.93

NEW ORLEANS COTTON

	Open.	High.	Low.	Close.
January	28.00	28.21	27.98	28.17@28.19
March	28.03	28.21	28.03	28.17@28.19
May	28.05	28.23	28.05	28.19@28.21
July	28.05	28.23	28.05	28.19@28.19
October	24.80	24.91	24.75	24.87@24.89
December	25.76	25.96	25.65	25.92@25.93

BUILDING PERMITS

Building permits issued yesterday covering work in suburban districts:

Dwellings:

C. Wellpott, 8719 Quimby, owner; Thomas & Campbell, builders; $5000.

Allen R. Finch, 692 East Vernon, owner; L. E. Wilson, builder; $4000.

J. H. Busby, 10491 Kinnelon, owner; C. A. Chapman, builder; $3000.

V. H. Penn, 824 Orange Drive, owner; M. H. Hamill, builder; $4400.

C. A. Chapman, 10889 Hyde, owner and builder; $3000.

J. V. Shinn, 9402 De Longpre, owner; E. D. Cotter, builder; $4000.

Miss L. L. Preston, 3721 Hillcrest, owner; Mr. Pannell, builder; $4000.

Curtis Brewers, 1443 Whitehaven Road, owner; C. E. Hartley, builder; $12,000.

Mrs. Rose Goetz, 3525 Seventh avenue, owner and builder; $7000.

W. Duncan, 824 Laguna, owner and builder; $4000.

J. C. Lowry, 2473 Hillside avenue, owner; L. E. Gordon, builder; $4000.

Mrs. Lucy Lanzinger, 6148 Woodlawn, owner; Roy Brunson, builder; $4000.

Herbert Olive, 6211 Olive, owner; S. M. Miller, builder; $4000.

J. Bradowsky, 6211 Mesita, owner; Wesson Angier, builder; $3000.

Mrs. Ida Radford, 4330 Radford, owner; S. E. Gay, builder; $3500.

A. C. Grutchfield, 4210 Fourth avenue, owner; A. Wood, builder; $3000.

T. W. Dehn, 1022 West Fifty-fourth, owner and builder; $3000.

Mrs. Ida Hall, 6120 Mesita, owner and builder; $3000.

E. M. Albrecht, 820 East Fifty-first, owner; L. E. Brunsell, builder; $4400.

Mrs. F. A. Maguire, 1040 West Thirtieth, owner; F. A. Wagner, builder; $3500.

Mrs. F. A. Wagner, 1040 West Thirtieth, owner and builder; $3000.

Vincente Fenaro, 812 Lucile, owner and builder; $3500.

J. Ouellet, 1202 West Seventy-fourth, owner and builder; $4000.

G. M. Mueller, 829 West Sixty-eighth, owner and builder; $4000.

C. M. Downing, 1311 West Sixty-eighth, owner and builder; $3000.

J. M. Ullman, 5748 Fountain, owner; G. M. Bunker Company, builders; $4000. 5741 Fountain, $4000; 5731 Fountain, $4000; 5721 Fountain, $4000.

Clyde Gould, 909 South Hanson, owner and builder; $7000.

J. E. Armstrong, 5738 Hillside avenue, owner; Owens & Lee, builders; $4000.

C. G. Thellmer, 5428 West Boulevard, owner and builder; $3500.

C. Ad, 1118 Mariflat, owner and builder; $3000.

Charles Gardner, 5225 Rosedale, owner; G. L. Gardner, builder; $4000.

D. R. J. Bird, 4403 Marmora, owner and builder; $12,000.

M. Kramer, 981 East Seventy-first, owner; W. H. Reynolds, builder; $3000.

Abe Goldman, 6761 Brooklyn, owner and builder; $3000. 6765 Brooklyn, $3000.

C. Sandquist, 1324 North Angelus, owner and builder; $3000.

William Fortenberry, 7250 Pueblo, owner; A. S. Orvis, builder; $3000.

Building Material Trade Company, 820 South Broadway, owners; Eckman & Barnett, builders; $12,000.

Store and apartments, F. J. Hansen, 1367 North Wilton, owner and builder; $19,000.

Store, Pueblo, Clay Products Company, 913 West Avenue 33, owners and builders; $3500.

Building, Jay C. White, 2183 East Seventh, owner; A. C. Martin, builder; $250,000.

SUGAR PRICES

NEW YORK, Dec. 18.—Raw sugar futures quiet and easier, closing 7 to 8 points net lower. December, 3.56; March, 3.85; May, 3.62; July, 3.59. Refined unchanged at 5.10 for fine granulated.

DAILY TRADE TALK

Christmas Week and Its Effect on Business; Bank Expansion; Mexico's Program; Employment

BY CHAPIN HALL

Christmas week was ushered in with the usual inclination on the part of the investment world to curtail new activities, and to let the holiday spirit have its full sway. This condition will become more pronounced as the week advances, and with the close of business on Friday a three-day moratorium will be inaugurated. There will be a general suspension of business on Saturday insofar as it relates to exchanges, and investment houses. For the retail stores it will, of course be a strenuous day, and the banks will be open as usual until noon.

From the best information available at this time it is probable that all retail turnover records will be broken for December. Never before in the history of local merchandising have the stores been so thronged with buyers, and the bulk of the trading is for a better grade of goods than it was a year ago. The average expenditure is greater and a larger percentage is upon a cash basis.

Reflection of the large volume of holiday business is mirrored again in mounting bank clearings. The daily average since the first of the month is $20,986,000 and constitutes a record in local banking history.

EXPANSION

The policy of expansion to which the First National, the Pacific Southwest Trust & Savings and the First Securities Companies is committed, is given new expression by an affiliation which has been made with the stockholders of the Ocean Park Bank with branches in Venice and Santa Monica for the merger of these institutions which will become effective January 2. As usual under the plan the merged banks will retain their individuality plus the support of the aggregate resources of the Pacific Southwest banks which under the latest call amounted to $204,069,865.18. Under the same call the resources of the Ocean Park Bank were $3,174,687.08.

MEXICO'S PROGRAM

Mexico has an ambitious agricultural, live stock, horticultural, and dairy program mapped out, according to Dr. Jose Rulfo, of the Federal Department of Agriculture, Mexico City; B. T. Abbott of the Pure Bred Live Stock Registry Associations of Mexico, and J. B. Rowlan, industrial agent of the national railways of Mexico, who are touring the United States.

Depletion of the live-stock supplies of Mexico is the biggest agricultural problem. Last year, approximately 178,000 head of live stock were imported by Mexico. About 5000 head of animals have been imported for reproductive purposes this year.

Mexico also is advancing in its agricultural production. Its government Agricultural College, at Mexico City, has about 500 pupils for the full six years' course and the experimental stations in the different States are busy with farmers. The government is also fostering co-operative farming and marketing functions and is financing farmers in the purchase of American farming implements.

CHINESE BANK

San Francisco is to have its second Chinese bank, to be known as the Industrial and Commercial Bank, now being organized by San Francisco and Hongkong Chinese merchants and bankers, including Chin Lain, president of the Chinese Mail Steamship Company. The bank is to have a capital of $600,000 and a permit has been granted by the State Banking Department.

EMPLOYMENT INCREASES

Increases in employment, per capita earnings and total pay rolls in manufacturing industries for the year are shown in comparative figures made public by the Department of Labor. Seven industries reported employment increases and six reported decreases in October, 1923, as compared with October, 1921, and a like number were listed as having advanced their total pay rolls, the increases more than offsetting the decreases. Payroll increases in the year included iron and steel, 65.2 per cent; automobile, 41 per cent, and leather, 21.2 per cent. The decreased pay rolls were those of men's clothing, 17.9 per cent; cotton manufacturing, 13.8 per cent, and silk, 13.3 per cent.

Per capita earnings showed increases for the year ranging from 13.3 per cent in the flour-milling industry and 10.4 per cent in tobacco to 1.1 per cent in the lumber industry, and decreases ranging from a tenth of 1 per cent in the car building and repairing industry to 1.8 per cent in the boot and shoe industry. Comparison of per capita earnings for September and October, 1923, however, show decreases of from 1.4 per cent in the boot and shoe industry. Comparison of per capita earnings for September and October, 1922, however, show decreases of from 1.4 per cent in the tobacco industry to 6.5 per cent in the pottery industry.

Wage changes between September 15 and October 15 were reported in thirty-seven industries out of forty-three considered, the only decreases listed being in one establishment each in the automobile, brick and men's clothing industries. The increases were from 1 to 30 per cent, with one agricultural implement establishment reporting an increase of 28 per cent.

DENIAL OF REPORTED SALE OF BIG WELL

A statement to the effect that the Hamilton No. 4 well at Santa Fe Springs, the discovery well of the Meyer sand on the south side, had been sold was vigorously denied yesterday by parties at interest, who asserted that the H. L. Bentley-McKeon-Hamilton interests who control Hamilton No. 4, yesterday secured a permit from the Corporation Commissioner for Hamilton No. 5, which is to be drilled less than 200 feet south of the discovery well.

The McKeon-Bentley-Hamilton interests have recently acquired the Angeles Snowolene Refining Company's new plant at South Alameda and Florence avenue and the production from Hamilton No. 5 will probably be sold to this new refining company.

MARKET REVIEWS

[EXCLUSIVE DISPATCH]

NEW YORK, Dec. 18. — The week opened today with moderate reaction in some markets—foreign exchange and stocks especially — but with continued advance in others. It was notably in commodities that last week's strength continued, wheat going 2 1-8 cents a bushel above the season's previous high mark. It's best price today $1.27 3-8, compared with $1.06 3-4 a year ago, while cotton crossed the 26-cent line again for the first time since November 15. Cotton is still nearly three-fourths of a cent a pound from the season's highest, but today's spot price has been exceeded only on half a dozen days, and today's prices for delivery later in the season went beyond their previous record. There is a certain fine irony about this steady rise in agricultural prices at the moment when La Follette is preparing to base control of Congress on the farmers' discontent.

Foreign exchange declined moderately, the German mark in particular falling back from Saturday's price of nearly 2-100 of a cent to 1 1-2-hundredths. This measured enough reaction from the attempt of local speculation for the rise on the basis of immediate forthcoming news of an American loan to Germany. The prices in general rose on the stock exchange until mid-day when the market's conjecture over the Great Northern Railway's dividend was ended by announcement of a reduction from the previous annual 7-per cent rate to 5 per cent. The 7 per cent dividend had been maintained since 1898, and the decision for reduction is now formally based on the freight rate reduction policies. The reduction is exactly the same as was made last spring by the Northern Pacific, operating in the same territory; but Wall street had hoped for a different viewpoint after the autumn trade revival, and the stock market reflected disappointment on today's news.

[BY A. P. NIGHT WIRE.]

CHICAGO, Dec. 18.—Today brought a mixture of good and bad news to the business world. It was the sort of news budget that not while gainsaying the gradual upward movement, still tends to check untempered optimism.

The most important occurrence in the financial markets was the action of the directors of the Great Northern Railroad in reducing the annual dividend rate from 7 to 5 per cent by declaring a semiannual dividend of 2½ per cent, payable February 1 to stock of record December 29. The 7 per cent had been maintained since 1898. The directors based their decision to reduce the dividend on the freight rate reduction policies. They stated that reductions in operating costs in 1923 did not offset rate decreases and that freight equipment was held in the East during the autumn, when the road needed all its equipment to earn adequate returns. But they expressed the hope that next year's business will not encounter the adverse conditions of 1923 and that earnings will improve sufficiently to warrant resumption of the 7 per cent rate.

There was some cheerful news from the railroads, however. Railroad traffic in the West is running from 15 to 53 per cent above this time last year. The Chicago Great Western reported November earnings were about $143,600 above last year, while the first two weeks of December showed an increase of about $111,700 over the corresponding fortnight in 1921, and also a gain of about 10 per cent in car loadings.

America's foreign commerce continues to run strong. Exports last month reached the highest point of the year and, in fact, the highest mark since March, 1921, according to statistics made public by the Department of Commerce yesterday. November exports totaled $382,000,000, an increase of $11,000,000 over October. The low mark was $250,000,000, for last February. For the eleven months ended with November, our exports totaled $3,490,000,000, compared with $4,199,000,000 for the corresponding period of 1921.

The price of copper today was 14½ to 14 5-8 cents a pound, as quoted by leading selling agencies, compared with 13 7-8 cents a week ago. This marks the sharpest advance in a single week since the war. The steel and iron industry reports improvement, with enough orders to carry well into the new year and a prospect that next spring will see a new high record in production for peace times.

CALIFORNIA DRIED FRUIT

[BY A. P. NIGHT WIRE.]

NEW YORK, Dec. 18.—Evaporated apples dull; prime stats, 18@19½. Prunes slow; Californias, 3½@17½; Oregons, 7@13. Apricots, quiet; choice, 24@25; extra choice, 26@27; fancy, 30@32. Peaches quiet; choice, 13½@14½; extra choice, 14½@15½; fancy, 16@17. Raisins easy; loose Muscatels, 11@12; choice to fancy, seeded, 12½@13½; clusters, 13@3.

"It is Easy to Buy Bonds" for Christmas

$100, $500 or $1000 denominations

Save writing a letter for complete information on "Bonds for Xmas" by placing your name and address here:

Name _____
Address _____

CYRUS PEIRCE & COMPANY
639 So. Spring St. LOS ANGELES Tel. Pico 2886
PASADENA: 20 South Raymond Avenue SAN DIEGO: 408 Union Building
SAN FRANCISCO SEATTLE OAKLAND FRESNO

If You Own California Public Utility Securities

This new 40-page book is positively interesting to owners of bonds or stocks of any California electric, gas, water, telephone, or other utility company.

It tells why we believe in high-grade utility securities, how the California Railroad Commission operates—the important facts about 14 of the utility companies.

Owners of these securities or investors interested in them can obtain this book without charge. Simply write your name and address on this advertisement and mail it to our office today.

Name _____
Address _____

PASADENA 614 Chamber of Commerce Bldg.
HOLLYWOOD 312 Hollywood Security Bldg.
SAN DIEGO 324 First National Bank Bldg.
SANTA BARBARA 116 San Marcos Bldg.
SEATTLE
PORTLAND
SAN FRANCISCO
CHICAGO
NEW YORK

BLYTH, WITTER & Co.
521 Trust and Savings Bldg., Los Angeles
Sixth and Spring Streets
Phone Broadway 527

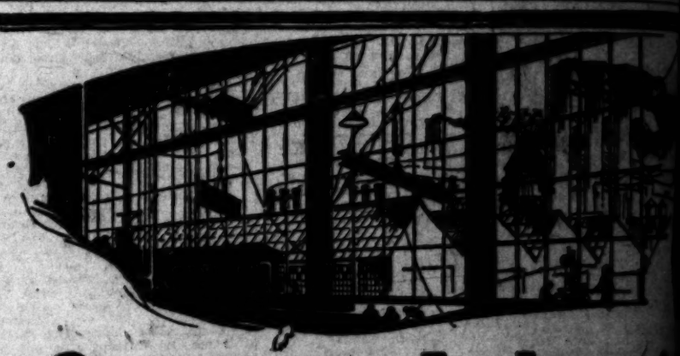

Serving the Industrial Center

RICHMOND, CALIFORNIA, the fourth largest manufacturing city in California, has over $60,000,000 invested in manufacturing, with a yearly output of $75,000,000 worth of products, and a pay roll of $12,000,000. The city is served by two trans-continental lines, together with 16½ miles of water front. Some of the larger plants are the Standard Oil Company, Pullman Company, Proctor & Gamble, and other firms with national markets. The power consumed in this district is enormous and is supplied by the Western States Gas & Electric Company which also serves Stockton and the rich San Joquin Delta country. The 6% notes of this company, due in 1937 are offered at 96, to yield 6.40%.

Write, call or phone for detailed information

California Company
BONDS
626 South Spring St.
LOS ANGELES
PASADENA — REDLANDS — SAN DIEGO —

Santa Rita Hotel Company
(Tucson, Arizona)
First Mortgage 6% Bonds

The City of Tucson, in the southwestern part of Arizona, has a population of approximately 30,000 people, and is the county seat of Pima County, principally a mining, farming and cattle country. The University of Arizona is located in the city, comprising some sixteen buildings and an enrollment of 2000 students, brings to the city over a million dollars annually. The city with its wonderful climate, has been the mecca for Eastern people for many years, and the government maintains a large hospital east of the city for disabled soldiers. The Santa Rita Hotel at the corner of Scott and [illegible] is located in the center of Tucson. It is five stories high with [illegible] and basement, and has 175 rooms. These bonds are secured by a first mortgage on land, combination hotel and office building and [illegible] conservatively appraised at over $850,000, the net earnings from which are several times the interest charges. We recommend these bonds as a conservative investment.

Price to yield from 7% to 6¾%.

STEPHENS & COMPANY
724 South Spring Street - Los Angeles
Telephones Broadway 877-878-879
SAN DIEGO SAN FRANCISCO

...lic Utility
Securities

...new 48-page book is particularly interesting to owners of bonds or stocks of any California electric, gas, water, telephone, or other utility company.

...tells why we believe in high-grade utility securities—how the California Railroad Commission operates—the important facts about 14 of the utility companies.

...owners of these securities, or investors interested in them, may obtain this book without charge. Simply write your name and address on this advertisement and mail it to our office today.

...WITTER & CO.
...and Savings Bldg., Los Angeles
...th and Spring Streets
Phone Broadway 327

...ndustrial
...r
...D, CALIFORNIA,
...largest manufacturing
...as over $60,000,000 in...
...ing, with a yearly output
...h of products, and a pay-
... The city is served by two
..., together with 16½ miles
...he of the larger plants are
...mpany, Pullman Company,
...d other firms with national
...consumed in this district is
...pplied by the WESTERN
...TRIC COMPANY which also
...he rich San Joaquin Delta
...tes of this company, due in
...6, to yield 6.40%.
...ne for detailed information

...a Company
...ONDS
...th Spring St.
...ANGELES
... — SAN DIEGO — LONG BEACH

...el Company
...ona)
... 6% Bonds

...rn part of Arizona, has a population ... the county seat of Pima county ... ntry. The University of Arizona ... en buildings and enrolling over ... million dollars annually. Tucson ... ecca for Eastern people for many ... e hospital east of the city for disabled ... he corner of Scott and Broadway ... ve stories high with roof garden ... bonds are secured by closed first ... office building and equipment ... net earnings from which property ... recommend these bonds for conservative...

...% to 6¾%.
...COMPANY
... - Los Angeles
...877-878-879
...SCO

...at Diversification Means

Buying different classes of securities of companies in the same line of business and locations is not diversification, because conditions affecting one class of security will affect all; or business in one locality may be bad, therefore affecting all business in that locality.

Securities of companies operating in dissimilar lines and in separated localities offer an efficient diversification because it is hardly probable that a condition would arise which would affect adversely all business in all localities.

An example of diversification is as follows:

... Los Angeles Railway First 5s 1938
... Fresno Water First 5½s 1952
... Central Arizona Power & Light First & Ref. 6s 1942
... Fifth Street Building First 6s Serial
... Shares M. A. Hanna Company 7% Cumulative Preferred.

Details of the above issues sent on request

Stevens, Page & Sterling
...MENT, MUNICIPAL AND CORPORATION BONDS
LOS ANGELES
Van Nuys Building
... and Spring Streets
Pico 3070
PASADENA
Boston Building
58 North Raymond Avenue
Colorado 5128

How Are You Situated?

It is good practice always to diversify one's holdings in bonds—the seasoned bond buyer KNOWS this from experience. He knows that emergencies sometimes require quick conversion into cash and for that reason includes in his plan of diversification a few high-class short-time bonds—bonds which, in addition to high yield, are further strengthened by strong sinking fund provisions.

And the good bond house, continually assisting in the solution of investment problems of many clients, emphasizes the value of this class of bond even more than the individual.

Are you who read the suggestion situated in this respect? Let us tell you how fully the GUARANTEED THREE-YEAR GOLD NOTES OF ... AND NORTHERN GAS COMPANY meet the short-maturity requirement.

If you cannot call at our offices give us the word either by phone or letter and one of our representatives will see you by appointment.

CARSTENS & EARLES
INCORPORATED
ESTABLISHED 1891
SAN FRANCISCO SEATTLE SPOKANE
SAN DIEGO—308 1ST NAT'L. BANK BLDG.
LOS ANGELES, 1102 TITLE INSURANCE BLDG.
PHONE 61589.

Baby Bonds

Gifts That You Can Afford to Give

Amounts of $100 or more are obtainable and carry the same features of safety, high rating and high yield as the larger denominations—and are backed by the reputation of our house. Present offerings range in yield from 6⅛% to 7.25%.

Let us co-operate with you to make your Christmas present worth while.

Call at our office, phone or write today.

A. E. FITKIN & CO.
INVESTMENT BONDS
F. H. Richmond, Manager
... Van Nuys Bldg., Los Angeles, Phone 616-27
Hollywood Office, 422 Hollywood Security Bldg. Phone 439-345
NEW YORK BOSTON CHICAGO

...MILLER & COMPANY
... BONDS CORPORATION ... GOVERNMENT
303 Van Nuys Bldg.
San Francisco

Stevens, Page & Sterling
...MUNICIPAL AND CORPORATION BONDS
Van Nuys Building Los Angeles Tel. Pico 3070

Engineering Service Company
CONSULTING ENGINEERS
... Bldg., 3rd and Spring. Phone 604-63

...STER, DULIN & CO.
... I. N. Van Nuys Bldg. Tel. Main ... Pasadena San Diego Hollywood

NEW YORK STOCK EXCHANGE

[BY A. P. NIGHT WIRE]

NEW YORK, Dec. 18.—Prices opened strong in today's stock market, but a decided reaction set in later upon announcement of the failure of a large southwestern stock exchange firm and a cut in the Great Northern preferred dividend, placing it on a 5 per cent annual basis instead of 7 per cent, a rate which had been paid without interruption since 1899. There were a few notable exceptions to the downward trend, but the declines in standard issues ranged from 1 to 4 points.

An unusually large volume of low-priced oils were thrown onto the market after the failure, several thousand shares being for the account of the insolvent firm. This included blocks of Sinclair, Kelly, Marland, Phillips Petroleum, Invincible Oil and Texas Company, nearly 100,000 shares of these companies changing hands during the day. Except for a drop of 1 5-8 in Marland and 1 in Kelly, the net losses in these issues were all of a fractional character.

Great Northern preferred fell to 76 5-8, a new low record, on announcement of the dividend action, but rallied at the close to 77 1-4, where it represented a net loss of 2 7-8 for the day. Other rails which were active at rising prices in the early dealings, declined in sympathy, losses of 1 to 2 points being registered by Chesapeake and Ohio, Union Pacific, Canadian Pacific, Atlantic Coast Line, St. Paul common and preferred, Chicago and Northwestern, Rock Island, Lackawanna, New Haven, Norfolk and Western and Frisco. Louisville and Nashville broke 4 points on a small turnover.

Fisher Body touched 215, another new top in the early dealings, but dropped later to 203 for a net loss of 8 1-4 points. New high records for the year also were established during the season by Westinghouse Air Brake, Stewart Warner speedometer, Kelsey Wheel, Cerro de Pasco copper, Union Tank and Stromberg carburetor, the last named falling 2⅛ points below Saturday's closing in later dealings.

resistance to selling pressure, to 126 3-8, or 3-8 below Saturday's fresh buying in this group being influenced by the higher prices quoted for the red metal and speculative anticipation that a few more issues would be put on a dividend basis within the next few months. General Electric was one of the outstanding individual strong spots, closing at a net gain of more than 4 points.

United States Steel common was again the most active stock on the "big board," more than 100,000 shares changing hands at prices ranging from 108 7-8 to 106 1-4, the closing price of 106 3-8 representing a net loss of 1 3-8. Gulf States and Bethlehem "B" dropped a point each. Baldwin, which touched 129 before noon, fell later to 126 3-8 or 3-8 below Saturday's close. Studebaker was off 5-8 on the day. Marine preferred had another sinking spell on a revival of unconfirmed reports that the dividend was in danger, the net loss being 2⅜ points.

Call money opened and renewed at 4½ per cent and advanced to 5 before the close. The time money market was slightly easier, a few sixty and ninety-day loans being arranged at 4 7-8 per cent, with most of the thirty-day business being on a 4¾ per cent basis and the longer maturities at 5 per cent. Commercial paper trading continued quiet with no change in rates. Foreign exchanges were weak on publication of European dispatches that little credence was being placed there on the possibility of an international loan for Germany at this time. Demand Sterling dropped a point to 4.64 and French francs fell nearly 30 points to 7.33. The German mark dropped from 1.97 to 1.53 cents a hundred.

Day's total sales, 1,164,000 shares. Twenty industrials averaged 97.68; net loss, .47.

High 1922, 103.44; low, 78.59. Twenty railroads averaged 88.72. Net loss, .95.

High 1922, 93.99; low, 73.43.

Stock Quotations

[Furnished by E. F. Hutton & Co., Members New York Stock Exchange, 643 South Spring street.]

NEW YORK, Dec. 18.—Following are the closing prices, sales, high and low quotations today:

Sales.	Stocks—	High.	Low.	Bid.	Net change.
100	Adams Express ..	66½	66½	66½	+ ½
2,400	Advance Rumley.	14⅝	13	13⅞	— ¼
200	Ajax Rubber	12¾	12¼	12½	— ¼
900	Allied Chemical..	80⅝	80	80¼	+1¼
700	Allis Chalmers ..	44½	43⅝	44½	...
......	Do. pfd	99⅞	99⅛	99⅞	+ ⅛
1,400	Am. Agr. Chem..	32½	30	30½	— ¼
800	Am. Beet Sugar..	41	39	41	+1
900	Am. Can	74	72⅝	72⅝	— ½
4,400	Am. Car & Fdy.	184	181	181	—2
200	Am. Cotton Oil..	18	18	18	...
400	Am. Hide & L...	10⅝	10⅛	10⅛	— ⅜
500	Do. pfd	65	63½	65	— ¼
1,100	Am. Ice	110½	108	108	+ ¼
300	Am. Int'l Corp..	29⅝	28⅛	28⅛	...
2,000	Am. Linseed	32⅝	31⅛	31⅛	— ⅜
6,200	Am. Locomotive..	125¼	123¼	123¼	— ¼
300	Am. Radiator ...	116	116	116	—2½
1,100	Am. Safety Razor	7⅛	6⅞	7	...
200	Am. Ship & C...	19⅛	19¼	19¼	— ⅛
4,300	Am. Smelting ..	58	57⅞	57⅞	+ ⅛
800	Am. Steel Fdy..	38	37⅛	37⅛	+ ¼
700	Am. Sugar	75½	74	75	...
1,000	Am. Sumatra ..	29½	28	28	...
2,500	Am. Tel. & Tel..	125⅝	124⅞	124⅞	— ⅛
600	Am. Tobacco	156	152½	152½	—3½
1,200	Do. "B"	152	149	149½	—3¼
1,600	Am. Woolen	95⅛	94⅛	94⅛	— ½
100	Am. W. P. pfd..	27	27	27	+ ½
500	Am. Zinc & Lead	16⅛	16	16⅛	+ ⅛
8,000	Anaconda	51⅜	50⅛	50⅜	...
100	Associated Oil ..	115½	115½	115½	+ ½
1,800	Atchison	101⅛	101	101	...
200	Do. pfd	91⅛	91¼	92⅛	—1⅛
100	Atl. Coast Line..	110⅛	110⅞	110⅞	—1
1,900	Atlantic Gulf ...	23	22	22	—1
1,000	Austin Nichols ..	31	30⅜	30½	...
28,100	Baldwin Loco....	129	126⅝	126⅞	— ¾
2,800	Barnsdall A	32	30⅜	30⅜	— ¾
4,600	B. & O.	42⅛	41	41	— ¾
400	Do. pfd	58⅜	57⅞	58	...
100	Bethlehem Steel..	.....	.....	62	...
8,400	Do. "B"	64	62⅞	62⅞	— ⅞
8,700	Bosch Magneto ..	43	39⅞	39⅞	— ⅞
700	Brooklyn R. T. ..	15½	14⅞	14⅞	+ ⅜
2,100	Burns Bros. B...	45⅛	43	44¾	...
6,900	Butte & Superior	33	31⅝	32⅝	+ ⅜
2,500	Butte C. & Z....	10	9⅞	9⅞	— ⅛
500	Caddo Oil	8	7⅝	7⅝	+ ⅛
200	Cal. Packers	81½	81	81	...
1,500	Cal. Petroleum...	57⅛	55⅝	55½	— ½
100	Do. pfd	93⅛	93⅛	93⅛	+1⅛
6,000	Cal. Zinc & Lead	9⅛	9⅛	9⅛	...
600	Can. Pacific	143⅛	141⅞	141	—1½
1,300	Central Leather..	34	33½	33⅞	— ⅞
1,200	Do. pfd	70⅝	69⅛	69⅛	—1⅝
9,900	Cerro Pasco	46⅝	45	45	...
3,700	Chandler Motors..	64⅛	62⅝	62⅝	— ⅞
2,700	Ches. & Ohio ...	71½	69⅛	69⅛	—1⅝
1,100	Chi. & E. Ill....	28½	27	27	—1½
300	Do. pfd	57	56	56	...
2,900	C. & N. W.	78	76½	76½	—1½
400	Do. pfd	113⅜	113	113	...
100	C. & G. W.	4½	4½	4½	+ ¼
100	Do. pfd	9⅛	9⅛	9⅛	...
4,800	C. M. & St. P...	22⅝	21	21⅛	— ⅞
12,500	Do. pfd	34⅝	32⅝	32⅞	—1⅛
100	Fed. Smelt. pfd..	52	51⅝	52	...
7,700	C. R. I. & P....	32½	31	31	— ⅜
200	Do. pfd	84¼	82	82	...
100	Do. 7s A	92⅝	92⅝	92⅝	— ⅜
13,100	Chile Copper	28⅝	27⅞	28	— ⅝
1,400	Chino Copper ...	28¼	25½	28	— ⅛
1,300	Coca Cola	79⅝	79½	79	...
200	Colo. Fuel & Iron	25	25	25	...
100	Colo. Southern ..	41½	41⅛	41⅛	— ⅛
900	Columbia Gas ...	107½	104⅝	104⅝	—1⅛
300	Columbia Graph..	2½	2¼	2¼	— ⅛
400	Computing Tab...	73⅝	72⅝	72⅝	+ ⅞
1,200	Cons. Cigars	38	37	38	+ ½
8,200	Cons. Gas	120⅛	118	118½	—2½
2,300	Cons. Textile	12⅝	12	12	— ⅝
1,500	Cont'l Can	112⅝	110	110	—1½
5,300	Corn Products ...	132	129⅝	129⅝	—1⅛
11,700	Cosden Oil	52	50⅝	50⅝	—1⅛
7,200	Crucible Steel ...	72⅝	69	70	—1⅞
6,600	Cuban Am. Sugar	26⅛	26	26	— ⅛
5,100	Cuba Cane Sugar	14⅛	13⅝	13⅝	— ⅞
2,600	Do. pfd	40⅛	38⅝	38⅝	— ⅞
3,300	Davison Chem....	33⅛	31	31	+ ⅝
100	Del. & Hudson..	118	118	118	...
600	D. L. & W......	132½	130⅛	131	—1
800	Dome Mines	43½	42⅞	43½	+ ½
900	Eastman Kodak.	84⅝	84	84	— ⅛
1,700	Elkhorn	24	21⅛	21⅛	...
2,600	Electric Battery ..	55⅛	54	54⅞	— ⅛
1,600	End. Johnson	87⅛	85½	85⅝	— ⅞
1,100	Erie	10⅝	10⅛	10⅛	— ⅛
200	Do. 1st pfd...	15⅛	15	15	+ ⅛
400	F. P. Lasky	91⅝	89½	89½	—1
200	Do. pfd	97½	97	97½	...
1,800	Fisher Body	215	203	203	—7
100	Fisk Tire	12½	12⅛	12½	— ⅛
2,000	Freeport Texas...	17⅝	17	17⅛	— ⅛
3,800	Gen. Asphalt	47⅛	45⅝	45⅝	— ⅛
4,100	Gen. Electric	185½	181½	184½	+4
16,100	Gen. Motors	13⅝	13½	13½	— ⅛
100	Do. 6s pfd....	83	82¾	83	...
400	Goodrich	34	34	34	— ⅛
900	Goldwyn	5⅛	5⅛	5⅛	...
300	Granby Cons. ...	27	26⅝	26⅝	+ ⅛
2,900	Great Nor. Ore...	31½	30⅝	30⅝	— ⅛
19,100	Great Nor. pfd..	80⅛	76⅝	77⅛	—2⅞
200	Greene Cananea..	27	25½	26½	+ ½
9,700	Gulf States Steel	81⅛	78	78	...
900	Houston Oil	68½	67⅛	68	...
1,300	Hupp Motors	25	24⅞	25	+1
500	Illinois Central ..	107⅝	106⅛	107½	+ ⅛
5,200	Inspiration	37⅛	35⅝	35⅛	—1⅛
800	Interboro Cons...	⅛	⅛	⅛	...
700	Do. pfd	⅝	⅝	⅝	+ ⅛
700	Int'l Cement	34⅝	34⅛	34⅝	+ ⅛
800	Int'l Har. N. J..	93	91⅛	91½	+ ⅛
800	Int'l Mer. Marine	11⅛	11⅛	11⅛	+ ⅛
8,200	Do. pfd	50⅛	47½	48⅛	—2½
6,100	Int'l Nickel	13⅝	13⅛	13⅝	— ⅛
7,100	Int'l Paper	53⅝	51½	51½	—2
7,100	Inv. Oil	14½	14	14	...
1,800	Island Oil	⅞	⅝	⅝	...
2,600	K. C. Southern..	19	17⅞	17⅞	—1
5,800	Kelly Springfield.	44	43	43½	—1⅛
11,800	Kennecott	38	37⅝	37⅝	+ ⅝
1,900	Keystone Tire ..	10⅝	10	10	— ⅛
200	Kresge	181	180½	180½	+3½
100	Laclede Gas	84	84	84	+3
200	Lee Tires	26⅝	26⅛	26⅛	— ⅝
200	Lehigh Valley ..	63⅛	62⅞	62⅞	— ⅛
3,800	Lima Loco.	59	55⅝	55⅝	—2
1,800	Loew's Inc.	19½	18⅞	18⅞	— ½
100	Loft Candy	12	11⅝	11⅝	...
900	L. & N.	131⅞	130	130	—2½
600	Mack Truck	56⅛	55⅝	55⅝	—1½
10,000	Mother Lode C..	11⅛	11¼	11⅛	...
200	Magma	32½	32	32	...
300	Mackay	117	116	117	—2
900	Marland Oil	28⅛	25⅝	26⅝	—1⅝
400	Market Street Ry. prior pfd	67⅛	67½	67½	...
200	Martin Parry ...	29	28½	28½	—2
200	McIntyre Por. ..	18⅛	18	18	...
3,500	May Stores	66½	65½	66	+ ½
500	Mexican Petrol...	249	242	249	+5
800	Mexican Seaboard	18⅛	16⅛	17⅛	+1⅛
1,300	Miami	27⅛	27⅛	27⅛	+ ½
9,900	Middle States Oil	11⅝	11	11⅛	— ⅝
5,600	Midvale Steel ..	29	28⅛	28⅛	— ⅝
100	M. St. P. & S. S. M.	81½	81	81	—1
1,400	M. K. T. new...	15	14⅝	15	+ ½
1,400	Missouri Pacific..	16⅛	16	16	— ⅛
3,200	Do. pfd	42⅝	41⅛	41½	— ⅝
11,000	Mont. Ward	22⅝	22	22⅝	+ ⅝
100	Mullin's Body ..	25	21⅛	25	+4⅝
1,200	Nat'l Biscuit new	37½	37	37	+ ⅛
5,300	Nat'l Enamel ...	66	65⅛	66⅛	—1½
400	Nat'l Lead	123	123	123	...
3,200	Nevada Con.	16	15½	16	+ ⅝
900	N. Y. Air Brake.	28	27⅛	27⅛	+ ⅝
5,400	N. Y. Central ..	93⅝	92⅝	92⅝	— ⅛
900	N. Y. N. H. & H.	21⅝	20½	20½	—1⅛
600	N. Y. O. & W...	20⅝	20⅛	20⅛	...
2,100	Norfolk & West.	110⅛	109½	109½	—1⅝
200	North American..	93⅝	93⅛	93⅛	...
4,800	Northern Pacific..	75⅝	74⅝	74⅝	+ ½
1,100	Oklahoma Prod...	1⅝	1⅝	1⅝	...
400	Orpheum	18	17½	17½	— ⅝
300	Otis Steel	8	8⅝	8⅝	...
400	Owens Bottle ...	38	35½	36	...
2,000	Pacific G. & E..	87½	86⅛	86⅝	+ ⅛
12,300	Pacific Oil	44⅛	43⅛	43⅛	— ⅝
41,000	Pan-Am. Oil ...	89½	87⅛	88	+ ⅛
48,000	Do. "B"	85⅝	83⅝	84	+ ⅝
300	Penn. R. R......	46⅝	46	46	— ⅛
2,800	Penn. S. B. S...	3⅝	3⅛	3⅛	— ⅛
300	People's Gas	94	93½	94	+1
3,000	Pere Marquette..	36⅝	35⅝	35⅝	— ⅛
......	Do. prior pfd..	61	61	61	—6
22,200	Phillips Petrol...	41⅝	39⅛	40⅛	— ⅝
1,100	Pierce Arrow	13½	12	12	— ⅝
1,000	Pierce Oil	4⅛	4⅛	4⅛	— ⅛
3,600	Pitts. & W. Va..	34⅛	33⅛	33⅛	— ⅝
8,500	Pond Creek Coal.	24⅛	22⅝	24	+1½
100	Postum pfd	110⅝	110½	110½	...
1,400	Pressed Steel Car	83	80⅞	80⅞	—2⅝
4,000	Producers & Ref.	43⅛	41⅝	42	—1⅛
1,500	Punta Allegre ...	48	46	46	—1½
3,700	Pullman	131	129⅝	129⅝	— ⅛
2,100	Pure Oil	27⅝	27⅛	27½	— ⅛
100	Ry. Steel Spring.	114	114	114	+ ⅝
10,800	Ray Cons.	15	14	14⅝	+1⅛
1,400	Reading	80⅝	78⅝	78⅝	— ⅛
200	Remington Type..	36	35⅛	35⅛	+ ⅛
2,400	Replogle Steel ..	25	24⅛	23⅝	—1⅛
4,000	Republic I. & S.	47½	45⅝	45⅝	—1⅛
300	Do. pfd	82½	81⅝	81⅝	— ⅝
3,200	Reynolds Tob. B.	48⅝	47⅝	48	— ⅝
200	Royal Dutch	52	51⅛	51½	+ ½
4,100	St. L. & S. F...	21½	20	20⅛	—1⅛
100	Do. pfd	36⅝	38⅝	38⅝	+ ⅛
1,100	St. L. & S. W...	56⅛	54⅛	.....	...
1,000	Saxon Motors ...	1⅛	1½	1½	+ ⅛
400	Sears-Roebuck ...	89	87	88½	+2½
1,100	Seneca Copper ...	8⅛	8	8⅛	+ ⅛
1,200	Shell Trans.	37⅝	37½	37½	+ ⅝
25,000	Sinclair Oil	32	31	31⅛	— ⅝
18,800	Skelly Oil	9	8⅝	9	— ⅛
7,200	Southern Pacific.	87⅝	86⅝	86⅞	— ⅝
4,000	Southern Railway.	24⅛	23½	23⅝	...
1,800	Do. pfd	65½	64⅝	65⅛	+1½
1,500	Standard Oil Cal.	115	113	113	—1⅝
1,700	Std. Oil N. J....	196	192⅝	193	—3
300	Sterling Products	59	59	59	...
200	Stewart-W.	84⅝	83⅞	83⅝	+1⅛
8,100	Stromberg	63⅝	60	60	—2
83,000	Studebaker	134⅝	131⅝	132	—1
1,000	Superior Oil	4¼	4⅛	4⅝	+ ⅛
2,000	Timken Bearings.	33	32⅞	32⅞	+ ½
1,400	Texas Gulf Sul..	58	57⅛	57⅛	— ⅛
17,000	Texas Oil	47⅞	47	47	— ⅝
1,200	Texas Pacific	20	19½	19⅝	+ ¼
1,600	Tex. P. C. & O.	21½	20⅝	20⅝	— ⅛
1,200	Tobacco Products.	57⅝	54	54⅝	—1⅝
3,100	Trans. Cont. Oil.	11⅝	11½	11⅝	— ⅛
900	Tob. Prod. A....	84	81⅝	81⅝	—2
2,800	Union Oil Del...	18⅛	17⅞	17⅞	...
10,200	Union Pacific ...	136½	135	135⅞	— ⅝
400	United Drug	82⅝	81⅛	81⅛	— ⅞
1,000	United Fruit	158½	156⅝	157	— ⅝
1,400	Un. Retail Stores	70⅞	68½	68⅝	—2⅛
1,200	U. S. Food Prod.	5⅛	4⅝	4⅝	— ⅛
3,900	U. S. Ind. Alcohol	67⅛	65⅝	65⅝	—1⅞
800	U. S. Realty	87½	87	87	— ½
4,000	U. S. Rubber ...	53⅛	51⅝	51⅝	— ⅛
400	Do. pfd	91⅝	91½	90½	...
400	U. S. S. & R...	39	38	39	+1
9,700	U. S. Steel	108⅞	106¼	106⅜	—1⅜
100	Do. pfd	121½	121½	121½	+1
5,600	Utah Copper	65	64	64½	+ ½
2,700	Vanadium Steel .	36⅝	35	35⅝	+ ⅛
2,800	Va.-Car. Chem..	25⅞	24⅛	25	+ ⅝
400	Vivaudou	14⅛	14⅛	14⅛	...
900	Wabash	8⅞	8⅝	8⅝	— ⅛
200	Do. pfd "A"..	23⅝	23	23⅛	— ⅛
1,400	Western Md.	11⅝	11½	11⅝	+ ⅛
800	Western Pacific..	16	15⅝	15⅝	— ⅛
200	Do. pfd	54½	54½	54½	—1⅛
100	W. U. Tel.......	112⅛	112⅛	112⅛	— ⅝
2,900	Westinghouse El.	60⅛	59⅛	59⅛	— ⅛
800	W. & L. E......	9⅝	9⅝	9⅝	+ ⅛
6,000	White Eagle	32	30⅝	31	—1
800	White Motors ...	49⅝	49½	49⅝	+ ⅛
2,500	White Oil	3⅞	3⅛	3⅛	— ⅛
1,300	Willys	6⅞	6⅝	6⅞	+ ⅛
700	Do. pfd	42⅝	42⅛	42⅝	+ ⅛
1,200	Wilson	37	35⅛	35⅛	—1½
200	Woolworth	200⅝	199	200⅝	+ ⅝
200	Wor. Pump	33	32½	33	+ ½

Money—Highest, 5 per cent; lowest, 4½ per cent; closing bid, 5 per cent.

Total sales of stocks—1,212,000 shares.

E. F. Hutton & Co.

MEMBERS

New York Stock Exchange

643 South Spring St. and Alexandria Hotel

Hollywood, Pasadena, Santa Barbara, Stockton — San Francisco, Oakland, Del Monte, Sacramento, San Jose

HOME OFFICE
61 BROADWAY, NEW YORK CITY

Private Wires Coast to Coast

INQUIRIES on Eastern, Local and Unlisted Securities are invited and will receive prompt attention.

A. H. CRARY & CO.
Members
Chicago Board of Trade
Los Angeles Stock Exchange
Stocks—Bonds—Grain—Cotton
618 South Spring Street.
Main 3668
Direct Private Wires.

LOGAN and BRYAN

636 South Spring St.

Members All Leading Exchanges.
Private Wires
Atlantic to Pacific
United States and Canada
Pasadena, Santa Barbara, Coronado

$2,500,000
(CLOSED ISSUE)

Pierce, Butler and Pierce Manufacturing Corporation

First Mortgage 6½% Sinking Fund Twenty Year Gold Bonds

Dated October 1, 1922 *Due October 1, 1942*

Interest payable April 1 and October 1. Coupon bonds in interchangeable denominations of $1000, $500 and $100. Registerable as to principal. Redeemable at the option of the Corporation in whole or in part at 107½% and interest on any interest payment date to and including October 1, 1927; said premium of 7½% decreasing ½ of 1% on each April 1 thereafter. Principal and interest payable at The Equitable Trust Company of New York, Trustee, or at the option of the holder at Central Trust Company of Illinois, Chicago. Interest payable without deduction for Normal Federal Income Tax not in excess of 2% per annum on the income derived from the bonds.

The following information is summarized from a letter from the President of the Company and from Auditor's and appraiser's reports and other reliable sources:

Pierce, Butler and Pierce Manufacturing Corporation, through its direct predecessors, has been in successful operation for 83 years and manufactures cast iron boilers and radiators for steam and hot-water heating, a full line of pressure gauges and thermometers and a special high-grade packless steam valve, all of which are used in the heating business. The Corporation also manufactures Ames high-speed engines, Stumpf Unaflow high-speed engines and Ames high-pressure boilers. Through its jobbing houses it distributes a full line of plumbing fixtures and materials. The Corporation is among the largest organizations in its line of business, and is the only one in the United States making all classes of boilers used for power and heating.

SECURITY: These bonds are to be secured by a direct closed first mortgage upon all real estate, plants and equipment of the corporation, including its modern manufacturing plants, office buildings and warehouses located at Eastwood, Syracuse, Oswego and New York City, New York; Newark, New Jersey and Huntingdon, Pennsylvania.

ASSETS: An appraisal recently made of the land, buildings, machinery and equipment to be covered by this mortgage showed a sound depreciated value of $4,105,540. The balance sheet of the Corporation as at June 30, 1922, after giving effect to this financing, shows net current assets, after deducting all liabilities except these bonds, of $3,776,892. Net tangible assets, exclusive of good-will, patents and contracts, were $7,882,432.

Net tangible assets amount to $3,152 for each $1,000 bond, fixed assets representing $1,642 and net current assets $1,510 of this amount.

The mortgage securing the bonds will contain a covenant on the part of the Corporation not to pay dividends which would reduce its net current assets, as will be defined in the mortgage, below the par amount of bonds of this issue then outstanding and to pay no dividends except out of earned surplus.

EARNINGS: Average annual net earnings available for the payment of interest charges on these bonds for the six years ended December 31, 1921, before depreciation and Federal taxes, were $737,279, or over 4½ times interest charges on these bonds, and after depreciation and Federal taxes, they were $576,953, or over 3½ times such bond interest.

The Corporation operated at a profit during each of these years. It was in no sense a "war industry," its business being chiefly concerned with the building trade. Its plants are running at full capacity and the unshipped orders on its books at the present time are the largest in its history.

SINKING FUND: On October 1, 1925, a sinking fund payment of 1¼% of the total principal amount of this issue will be made, and thereafter semi-annual sinking fund payments will be made at the annual rate of either 2½% of the total principal amount of this issue or 10% of the net earnings of the Corporation for the year ending the preceding December 31, whichever amount shall be the greater. Sinking Fund payments are to be made to the Trustee under the mortgage and are to be used for the purchase or redemption of bonds at not to exceed the then redemption price as provided in the mortgage.

We offer these Bonds when, as and if issued and subject to the approval of Counsel.

Price 100 and Interest to Yield 6½%

Alvin H. Frank & Co.
805-7 Union Bank Bldg.,
Los Angeles, Calif.

A. C. Allyn & Co.
71 W. Monroe St.
Chicago, Ill.

The statements contained herein are not guaranteed, but are based upon information and advice which we believed to be accurate and reliable and upon which we have acted in purchasing these securities for our own account.

MONEY, EXCHANGE

Local Bank Clearings

Bank clearings yesterday were $24,338,944.79, an increase of $7,251,044.37 over the corresponding day of 1921.

	1922.	1921.	1920.
Monday—	$24,338,944.79	$17,085,000.40	$14,710,002.01

Bank Debits

Saturday $26,341,146

Foreign Exchange

[Furnished by the Farmers' and Merchants' National Bank.]

	Exchange rate. Over $100.
London, per pound sterling............	4.65
France, per 100 francs............	7.35
Germany, per 100 marks............	.0136
Italy, per 100 lire............	5.17
Holland, per 100 guilders............	40.17
Sweden, per 100 kroner............	27.07
Norway, per 100 kroner............	19.03
Spain, per 100 pesetas............	15.95
Czecho-Slovakia, per 100 kronen............	2.95
Greece, per 100 drachmas............	1.40
Bulgaria, per 100 levs............	.75
Rumania, per 100 lei............	.64
Belgium, per 100 francs............	6.92
Jugo-Slavia, per 100 kronen............	.61
Switzerland, per 100 francs............	19.12
Serbia, per 100 dinars............	1.17
Denmark, per 100 kroner............	21.03
Finland, per 100 finmarks............	2.57
Hongkong, per 100 local currency............	58.25

Buying rates: Great Britain, sight, 4.62; Canadian, sight, 1.00.

New York Rates

[BY A. P. NIGHT WIRE.]

NEW YORK, Dec. 18.—Foreign exchange easy. Quotations in cents: Great Britain—Demand, 4.64; cables, 4.64½; 60-day bills on banks, 4.61⅞. France—Demand, 7.33; cables, 7.34. Italy—Demand, 5.00½; cables, 5.10. Belgium—Demand, 6.82; cables, 6.83½. Germany—Demand, .0153; cables, .0154. Holland—Demand, 39.98; cables, 40.02. Norway—Demand, 19.10. Sweden—Demand, 26.88. Denmark—Demand, 20.97. Switzerland—Demand, 18.98. Spain—Demand, 15.75. Greece—Demand, 1.20. Poland—Demand, .0058. Czecho-Slovakia—Demand, 2.88. Argentina—Demand, 38.20. Brazil—Demand, 12.20. Montreal—Demand, 99 7-16.

Money Market

[BY A. P. NIGHT WIRE.]

NEW YORK, Dec. 18.—Call money firm; high, 5; low, 4½; ruling rate, 4½; closing bid, 5; offered at 5½; last loan, 5, call loans against acceptances, 4; time loans steady; mixed collateral, 60-90 days, 4⅞@5; 4-6 months, 4⅞@5; prime commercial paper, 4¾.

Bankers' Acceptances

Current rates on acceptances for the respective periods of time as prepared by the National City Company are as follows:

	—Days— 30	60	90
Prime eligible members....	3⅞%	3⅞%	3⅞%
Prime nonmembers	3⅞%	3⅞%	3⅞%

Silver Quotations

[BY A. P. NIGHT WIRE.]

NEW YORK, Dec. 18.—Foreign bar silver, 63⅝; Mexican dollars, 47⅝.

LONDON, Dec. 18.—Bar silver, 30⅝d per ounce. Money, 1¾ per cent.

SAN FRANCISCO OIL STOCKS

[BY A. P. NIGHT WIRE.]

SAN FRANCISCO, Dec. 18.—Bids: Cons. Mutual, .50; Gen. Pet., 25.25; Hon., 7.87½; M. J. & M. & M., .05; N. Amn., .95; Pacific, 43⅝; Jo com., .01; Pyramid, .05; S. F. McKit., 20.00; Standard Cal., 113.00; Texas Con., 4.00.

Paying the Correct Amount for Federal Income Tax

The greater your wealth the more important becomes your Income Tax Problem.

It may be comparatively simple to determine the tax on moderate incomes of three or four thousand dollars a year, *but the yearly income of $20,000 and over often presents difficult situations.*

For such we shall be glad to furnish complimentary copies of the booklet "Federal Income Taxes for 1922"—a practical digest of the law and an illustrated analysis of the rulings affecting 1922 income.

If Profit Taking concerns you, or if you are undecided as to the construction that may be placed upon the disposition of securities or other property that may have increased greatly in value, you will have a vital interest in this booklet.

Secure your copy by requesting booklet "L. T."

We Specialize in Government & Municipal Bonds

R. H. MOULTON & COMPANY
LOS ANGELES
TITLE INSURANCE BUILDING
Telephones 60927-Main 260
LOS ANGELES SAN FRANCISCO

PUTS & CALLS

SEARS ROEBUCK—This stock continues its upward trend and closed yesterday 88½. N. Y. advices indicate higher prices.

BALDWIN LOCO—Persistent rumors have it that the company is to pay an extra dividend. We suggest immediate purchase of Calls.

STUDEBAKER—This issue sells ex-dividend 25% stock in the immediate future. We suggest Calls.

Phone, write or call for booklet, "Puts and Calls"—It tells what they are, how they operate, etc.

Prompt attention to mail orders.

Stokes, Rogers & Co.
Put and Call Brokers
908 Loew's State Bldg.
Los Angeles, Cal. Phone 822-565.

WE OFFER $2000 UP

7% FIRST MORTGAGES

On New Homes—40% Valuations
PAYMENT GUARANTEED BY
ANGELES MESA LAND COMPANY
W. P. JEFFRIES, Pres.
Capital and Earned Surplus Over $1,000,000
612 New Pantages Bldg., 7th and Hill
Phones: 660-18 and 112-54

Each mortgage we offer is a first lien on a well built modern home.

All payments of interest and principal are guaranteed by this Company.

Better Than Bonds
Better Than Mortgages

To the conservative man who invests in first mortgages for their safety and dependability, or buys bonds for their convenience—

The Southern California Metropolitan Loan Association offers a security that has stood for 36 years, and is safer than individual first mortgages and more convenient than the choicest bonds.

Our 6 % Investment Certificates

are secured by our entire holdings of first mortgages on Southern California homes, appraised at over four times the amount of Certificates outstanding. They are further guaranteed by our capital and surplus, and safeguarded by the supervision of the State Building-Loan Commissioner.

These Certificates are highly convenient, as they are issued at any time, for any amount from $100 up in even hundreds and may be allowed to run as long as you desire, or can be withdrawn at any time after one year at par with interest to date of withdrawal.

Yielding

6%

per annum; payable semi-annually.

It will pay you to investigate. Just send in your name and address below for our Booklet "A," "Safety and Profit." You will incur no obligation.

Name .....

Address .....

SOUTHERN CALIFORNIA
Metropolitan
LOAN ASSOCIATION
431 West Fifth Street
Los Angeles Phone Pico 2696

"NOTHING BUT BUSINESS PROPERTIES"

W. ROSS CAMPBELL

LET'S DISCUSS IT—

L. A. Leads All Cities In "Ability To Buy"

Los Angeles is now leading the entire United States in per capita tax paid and percentage of collections for 1922. According to a statement from the Internal Revenue Collector's office the tabulation discloses a population here possessing an almost abnormal ability to buy. This is good news for Los Angeles retail merchants and makes doubly important our announcement of this

Premier Store Location on Broadway

This large store-room is splendidly located on Broadway, between Sixth and Eighth streets—right in the center of Los Angeles' most popular retail shopping district for men and women. Quick action will enable you to secure a long-term lease.

"WE HAVE THE FACTS"

Sales Leases Loans Exchanges

Rents Insurance Property Management

W. ROSS CAMPBELL CO.

712-14 So. Spring St. Phone 82-1177

OUR HOME

IN THE HEART OF THE FINANCIAL DISTRICT
ASK ANY BUSINESS MAN OR BANKER

Have No Equals—

After 18 years' experience in the constant handling of CALIFORNIA IMPROVEMENT BONDS issued by Cities and Counties to represent the cost of roads and streets, we feel justified in saying that there has not been another bond in the market that has shown equal consistency through a series of years in *PRICE, SECURITY and INTEREST* return to the investor.

These are TAX FREE Bonds

yield **7%**

ELLIOTT & HORNE Co.
Bond Dealers Since 1904
200 Stock Exchange Building
639 So. Spring St. Main 7258

BOND & GOODWIN & TUCKER, Inc.
INVESTMENT SECURITIES, TITLE INSURANCE BLDG. TEL. BDWY. 75

Frick, Martin & Company
INVESTMENT SECURITIES
10987 724 South Spring Street Pico 966

Merrill, Lynch & Company
MEMBERS NEW YORK, CHICAGO, DETROIT, CLEVELAND STOCK EXCHANGES
SECOND F. N. VAN NUYS BUILDING MAIN 6870

NEW YORK CURB CLOSE

(Furnished by Logan & Bryan, Members New York and Boston Stock Exchanges, 639 South Spring street, Los Angeles.)

NEW YORK, Dec. 13.—Closing quotations:

Sales.	Stock—	High.	Low.	Clos.
	Industrials—			
400	Acme Coal	56	55	55
100	Acme Pkg.	36	36	36
600	Brooklyn City Ry.	3¼	3¼	3¼
400	Buddy Bude	1 7-16	1 7-16	1 7-16
100	Camp. Soup pfd.	107¼	107¼	107½
100	Chicago Nipple	3¼	3½	3½
100	Cleve. Auto	30½	30½	30½
1,000	Columbia Emerald	27	27	27
5,400	Cont. Can. W. I.	42¾	41¾	42¼
100	Cox Cash Stores	9	9	9
200	Durant Motors	70	72¼	72½
1,300	Do. 2nd	18¾	18¼	18¼
400	Fifth Ave. Bus.	8¾	8½	8½
1,200	Garford Steamship	70	66	66
200	Goodyear Tire pfd.	27	27	27
100	H. A. Hass. pfd.	102	102	102
100	Hayes Wheel	35	35	35
100	Hayden Chem.	1	1	1
100	Hud. & Man.	2	2	2
100	Imp. Tob.	15¾	15¾	15¾
100	Inland Steel	43½	43½	43½
200	Int. Rubber	6¼	6¼	6¼
100	Kinghamheimer	35	35	35
100	Lupton Pub.	23½	23½	23½
100	Mercer Motors	2½	2½	2½
100	Do. Class A	2½	2½	2½
200	Mexabl Iron	13½	13½	13½
100	Mitchell Motors	7	7	7
1,100	Nat. Supply Co.	57	56½	56½
100	Nat. Motors	1¼	1¼	1¼
100	Do. pfd.	80	80	80
400	New Jersey Pub.	12½	12½	12½
70	N. Y. Boiler	175	180	180
4,800	N. Y. Tel. pfd.	112¾	112	112
8,800	Pierce Motors	70	73	70
100	Porcupine Tire			
200	Phil. Morris	103½	103	103½
1,200	Rock Motors	1¼	1¼	1¼
	Do. pfd.	2 15-16	2 15-16	2 15-16
200	Rex Motor Truck	14	13¾	14
200	Spyett, Candy	2½	2½	2½
200	Stu. Motors	3¾	3¾	3¾
300	Shaft Motors	10¾	10½	10¾
100	Submarine	105	105	105
100	Tob. Prod. Exp.	5¾	5½	5½
100	Tidal Oilwerks	63	64½	64½
700	U. S. Candy	7	6¾	6¾
1,400	U. S. Rubber	1 7-16	1¼	1¼
100	Unl. Fil. Corp.	5¾	5¾	5¾
100	Unl. Fil. Corp. (new)	5¾	5¾	5¾
100	Un. Candy	63	63	63
6,300	Vent. Ind. Chem.	23	22½	22½
500	White Corp. 2nd pfd.	80	80	80
300	Do. 1st pfd.	10½	10	10
100	Do. 1st pfd. with	9½	9¾	9¾
100	Winther Motors A.	10¾	10¾	10½
	Standard Oils—			
2,100	Anglo-Am. Oil	17¾	17½	17½
400	Atl. Lobos	5¾	5¾	5¾
20	Buckeye Pipe	50	50	50
255	Cent. Oil	82	80	80
10	Eureka Pipe	82	82	82
1,000	Federal Oil	2½	2½	2½
100	Forest Oil	11	11	11
1,000	Fremont Oil	2½	2½	2½
1,000	Glenrock Oil	2½	2½	2½
1,000	Hanford Oil	2½	2½	2½
1,000	Hartford Oil	2½	2½	2½
1,000	Hartford Oil Min.	2½	2½	2½
1,000	Hudson Oil	2½	2½	2½
1,000	Independent Oil	2½	2½	2½
1,000	Kern Oil	2½	2½	2½
2,000	Kern River Fuel	50¾	50¾	50¾
1,000	Kern River Ariz.	2½	2½	2½
1,000	Kinkaid Oil	2½	2½	2½
1,000	Lance Oil	2½	2½	2½
1,000	Lincoln Oil	2½	2½	2½
1,000	Lyons Oil	2½	2½	2½
1,000	Mammoth Oil	2½	2½	2½
1,000	Mascot Oil	2½	2½	2½
1,000	Merchants' Pet.	2½	2½	2½
1,000	Merrimac Oil	2½	2½	2½
1,000	Metropolitan Oil	2½	2½	2½
1,000	Midway Northern	2½	2½	2½
1,000	Monarch Oil	2½	2½	2½
1,000	Mutual Oil	2½	2½	2½
1,000	Nevada Oil	2½	2½	2½
1,000	New Eagle Oil	2½	2½	2½
1,000	New Era Oil	2½	2½	2½
1,000	New Hampshire Oil	2½	2½	2½
1,000	New Mexico Oil	2½	2½	2½
1,000	New Quick Oil	2½	2½	2½
1,000	Noble Oil	2½	2½	2½
1,000	Northern Oil	2½	2½	2½
1,000	Northwestern Oil	2½	2½	2½
1,000	Occidental Oil	2½	2½	2½
1,000	Ohio Oil	2½	2½	2½
1,000	Oklahoma Oil	2½	2½	2½
1,000	Omar Oil	2½	2½	2½
1,000	Pacific Oil	2½	2½	2½
1,000	Pacific Petroleum	2½	2½	2½
1,000	Pacific Pipe	2½	2½	2½
1,000	Pacific Southwest	2½	2½	2½
1,000	Palmer Oil	2½	2½	2½
1,000	Peerless Oil	2½	2½	2½
1,000	Petroleum Oil	2½	2½	2½
1,000	Pinal Oil	2½	2½	2½
1,000	Pioneer Oil	2½	2½	2½
1,000	Premier Oil	2½	2½	2½
1,000	Producers Oil	2½	2½	2½
1,000	Rainbow Oil	2½	2½	2½
1,000	Rex Oil	2½	2½	2½
1,000	Richfield Oil	2½	2½	2½
1,000	Rio Grande Oil	2½	2½	2½
1,000	Rio Oil	2½	2½	2½
1,000	Rock Oil	2½	2½	2½
1,000	Rogers Oil	2½	2½	2½
1,000	Royal Oil	2½	2½	2½
1,000	Ryan Oil	2½	2½	2½
1,000	Salt Creek Oil	2½	2½	2½
1,000	Santa Maria Oil	2½	2½	2½
1,000	Section 30 Oil	2½	2½	2½
1,000	Shamrock Oil	2½	2½	2½
1,000	Shell Oil	2½	2½	2½
1,000	Sierra Oil	2½	2½	2½
1,000	Simms Oil	2½	2½	2½
1,000	Skelly Oil	2½	2½	2½
1,000	Southern Oil	2½	2½	2½
1,000	Southwest Oil	2½	2½	2½
1,000	Stanley Oil	2½	2½	2½
1,000	Stanton Oil	2½	2½	2½
1,000	Star Oil	2½	2½	2½
1,000	Stewart Oil	2½	2½	2½
1,000	Sunset Oil	2½	2½	2½
1,000	Superior Oil	2½	2½	2½
1,000	Tampico Oil	2½	2½	2½
1,000	Tehachapi Oil	2½	2½	2½
1,000	Texas Oil	2½	2½	2½
1,000	Tidal Oil	2½	2½	2½
1,000	Tonopah Oil	2½	2½	2½
1,000	Transcontinental Oil	2½	2½	2½
1,000	Tropical Oil	2½	2½	2½
1,000	Union Oil	2½	2½	2½
1,000	Union Oil Co. 1922	2½	2½	2½
1,000	Union Oil Co. 1923	2½	2½	2½
1,000	Union Oil Co. 1924	2½	2½	2½
1,000	Union Oil Co. 1925	2½	2½	2½
1,000	Union Oil Co. 1926	2½	2½	2½
1,000	Union Oil Co. 1927	2½	2½	2½
1,000	Union Oil Co. 1928	2½	2½	2½
1,000	Union Oil Co. 1929	2½	2½	2½
1,000	Union Oil Co. 1930	2½	2½	2½
1,000	Union Oil Co. 1931	2½	2½	2½
1,000	Union Oil Co. 1932	2½	2½	2½
1,000	Union Oil Co. 1933	2½	2½	2½
1,000	Union Oil Co. 1934	2½	2½	2½
1,000	Union Oil Co. 1935	2½	2½	2½
1,000	Union Oil Co. 1936	2½	2½	2½
1,000	Union Oil Co. 1937	2½	2½	2½
1,000	Union Oil Co. 1938	2½	2½	2½
1,000	Union Oil Co. 1939	2½	2½	2½
1,000	Union Oil Co. 1940	2½	2½	2½
1,000	Union Oil Co. 1941	2½	2½	2½
1,000	Union Oil Co. 1942	2½	2½	2½
1,000	Union Transportation Co.	2½	2½	2½
1,000	U. S. Long Dist. Tel.	2½	2½	2½

CHICAGO EXCHANGE; PRICES, RANGE, SALES

[EXCLUSIVE DISPATCH.]

CHICAGO, Dec. 13.—Range and sales on the Chicago Stock Exchange today:

Sales.	Stock—	High.	Low.	Close.	Previous Close.
117	Am. P. & L. pfd.	89½	89	89½	89½
200	Am. Radiator	87¾	87¾	87¾	87¾
714	Armour Leather	9¾	9¾	9¾	9¾
	Do. pfd.	67	67	67	67
1,000	Booth Fisheries pfd.	104½	104½	104½	104
20	C. C. & C. Rys.				
	pfd.	40	40	40	40
80	C. Ry. Equ. Co.	43	43	43	43
400	Com. Edison	137½	137	137½	137½
400	Cont'l Motors	11¾	11¾	11¾	11¾
40	Cudahy	71	71	71	71
200	Cudahy pfd.	91½	91½	91½	91½
300	Daniel Boone	23¾	23	23¾	23¾
45	Great Lakes Dr.	84	84	84	85½
600	Howard	39½	37½	37½	37½
23	H. S. & M. pfd.	110	110	110	110
300	Hayes Wheel	38	37¾	37¾	38½
20	Illinois Brick	84½	84	84½	84
850	Inland Steel	46	45	45	42½
10	K. C. Stock. pfd.	91½	91½	91½	91½
1,210	Libby-McNeill	6	6	6	6
275	Midwest Utilities	47	47	47	47
170	Do. pfd.	84	83½	83½	84
10	Do. 1st lien	104	103½	104	104
850	Mitchell Motors	1	1	1	1
4,825	Mont. Ward	23	22¾	22¾	22½
10	Do. A	87	87	87	87½
230	Nat'l Leather	7	7	7	7½
75	Phillipsborn	38	38	38	38½
25	People's Gas	33½	33½	33½	33½
2,210	Pigsly Wigsly A	31½	30½	30½	30½
114	Quaker Oats pfd.	97	97	97	96½
25	Rex Motors	14	14	14	14
800	Sears-Roebuck	89½	88	89½	88
100	Standard Gas	19¾	19¾	19¾	19
22	Do. pfd.	48	48	48	48½
14,000	Stewart-Warner	84	82	83½	82
100	Swift & Co.	102½	102	102½	102½
2,500	Swift Int'l	19¾	19½	19½	19½
200	Thompson Jr.	49½	49	49½	48½
2,825	Union Carbide	61½	61¼	61¼	61½
80	Un. L. & Pr.	71½	71½	71½	71½
50	Un. S. pfd.	77½	77½	77½	78
1,600	Wahl	29	28½	28½	28½
100	Western Knitting	8½	8½	8½	8½
100	Wright	113½	113½	113½	113½
100	Yellow Cab B.	25½	25	25	25½
1,100	Yellow Cab	72½	72¼	72¼	72½

LONDON MARKET

[BY CABLE—EXCLUSIVE DISPATCH.]

LONDON, Dec. 13.—A strong tone prevailed in the stock exchange today, although the volume of business which accumulated over the week-end was of small dimensions. The tendency was chiefly influenced by the rise in value of continental currency and the reported trade improvement. Home rails moved within narrow limits, but the trend was upward. Dollar rails were easy and Argentine rails strengthened slightly. Textiles ruled good and oils were cheerful. Shells, 6 3-16; Mexican Eagle, 3½; Mex. Angio-American was marked down ½, notwithstanding the maintenance of the interim dividend. Rubbers were quiet, with the tendency irregular. The raw commodity was firm at 1s 2d. In mining, American descriptions were neglected. Foreign currencies at the close showed a sharp setback from the best. German marks, 29,500; French franc, 62.15; sterling, 4.65¾.

BOSTON COPPER

[Furnished by A. H. Drury & Co., 613 South Spring street.]

BOSTON, Dec. 13.—Following are closing quotations:

	Close— Bid.	Asked.
Arcadian	20	20
Arizona	1	1½
Alaska	25	26
Allouez	22½	23½
Algoma	35	40
Am. Pneu.		
com.	2¾	3
Do. pfd.	17½	18
Arnold Min.		39
Ariz. Com.	7	8
Boston Ely.	35	38
Bos. Elevs.	83	83½
Bingham	19¾	19¾
Black Hawk	12	13
Bohemia	60	80
Bos. & Mo.	19½	20
Butte & L.	7	8
Bos. & Mon.	5	5¾
Cerro de Pasco	34½	35
Cal. & Ariz.	87	89
Cal. & Jer.	13	15
Cal. & Hec.	280	285
Can. Mex.	3	4
Centennial	8	8½
Chief Cons.	4¾	5
Cons. Ariz.	8	9
Cop. Range	36½	37½
Crystal	1 5-16	1 5-16
Davis Daly	3¼	3¾
Alpha	2	2½
Alvarado	4	5
Amalga	38	42
East Butte	8½	9
1st Nat.	40	45
Franklin	1¼	1½
Gadsden	75	85
Gr. Reno	8	10
Gray Davis	13	13½
Hancock	2¾	3
Helvetia	95	100
Isl. Creek		
com.	102	103½
Indiana	32	33
Int. Prods.	2	2½
Do. pfd.	7¼	8
Iron Cap.	2	3
Isle Royale	22½	22½
Jerome Verde		
Dev.	2½	2½
Keweenah	1¼	1½
Lake Copper	2	2½
La Rose	30	32
La Salle	1½	1¾
Mass Pet.	1½	2
Mass. Cop.	1½	2
Mass. Gas.		
com.	80½	81
Majestic	1	2
Michigan	2	2½
Mont. Pow.	23	24
Nipissing	8	8½
North Butte	2½	2¾
New Idria	3	3½
New Cornelia	17	17½
New River		
com.	38	40
Do. pfd.	69	72
North Lake	32	40
Ohio	32	37
Oilbury	1	2
Old Dom.	17½	18
Osceo	19	20
Onondaga	19	20
Osceola	85	90
Pond Creek	23½	24
Quincy	34½	35
Ray Hers.	1¾	1¾
Rhode Island	2	2½
Shannon	40	42
Shattuck	7¾	8
St. Mary	40	41
So. Lake	35	37
South Utah	2	3
Sup. & Bos.	1¾	1¾
Sup. Cop.	40	41
Swift Int.	19	19¼
Swift Pkg.		
Co.	100	100½
S. W. Miami		
Pet.	1	2
Do. part.	60	65
Trinity	17	17¾
Tuolumne	55	60
Utah Apex	2½	3½
Utah Cons.	1¾	2½
Utah Metals	85	90
U.S.M.S.R.		
com.	38	40
Do. pfd.	47½	48
United Pet.	13	15
U. Verde Ex.	27½	28½
U. S. Smelt.		
com.	48	48½
Do. pfd.	27	27½
Venture	26¾	27¼
Victoria	2	3
Waldorf	53½	54
Warner Bros.	32½	33
Wolverine	7¾	8
Wyandotte	35	35
Ahmeek	3½	3½
Ecuador	2¼	2½
Vor's Central	9	9½

STANDARD OILS

NEW YORK, Dec. 13.—Following are the closing prices on the New York Curb for the various Standard Oil stocks. Quotations furnished by A. H. Drury & Co., 613 South Spring street.

	Close— Bid.	Asked.
Anglo	11¾	11¾
B. Serya.	115	123
Buckeye	55	57
Ch'brough	210	215
Do. pfd.	112	115
C'tinental	140	151
Crescent	45	47
Com'lond	104	109
Eureka	95	99
Galena Com.	56	58
Galena		
pfd.	108	110
Galena		
new pfd.	102	105
Illinois P.	103	105
Ind. Pipe	89	91
Nat. Trans.	25½	26½
N. Y. Trans.	170	175
Ohio Pipe	100	105
Ohio Oil	71	74
Int. Petr.	30½	30¾
Penn. Mex.	13	15
Prairie Oil	305	310
P. Pipe	510	517
Solar Ref.	255	262
So. Pipe	100	105
S. P. Oil	138	142
S. W. Pa.	0.24	97
S. O. Ind.	113	113½
S. O. Ken.	42	42¾
S. O. Ky.	110	112
S. O. N. Y.	49	49½
S. O. Ohio	320	325
Do. pfd.	117	118
Swan & P.	28	29
Vacuum	40	40½
Wash.	34	37
S. O. Neb.	600	650
Imperial	110	112

LOS ANGELES EXCHANGE

Fractional reactions were the rule throughout the list yesterday on the Los Angeles Stock Exchange, the only point of strength showing up in the form of a gain in Merchants' National Bank stock. Twenty shares sold at 196, which represented an increase of 7 points over the previous bid.

Oatman United failed to recover from the low levels to which it had been depressed in the preceding week. The stock closed at 10 cents, a decline of 1 cent from the previous day. Telluride ended the day at 27 and United Eastern was off 1 cent at 1.63.

In the oil group ½ point was dropped by General Petroleum at 28. Union Oil Associates, selling at 185 at the close, was down ½, and Republican Petroleum and U. S. Royalties dropped ½ cent, the former closing at 17 and the latter at 52.

Los Angeles Investment decreased in market value 2½ cents, closing at 1.30, and Southern California Edison was quoted at 104.

Following are the closing quotations and sales:

BANK STOCKS

	Bid.	Asked.
California Bank	$260.00	$265.00
Citizens' National Bank	235.00	
Commercial National	200.00	
Continental National Bank	132.00	140.00
Farmers & Mer. National	425.00	
First Nat. Bank Beaut. Cert.	1075.00	
Merchants' National	192.00	200.00
Security Tr. & Sav. Bank	242.50	250.00
Union Bank & Trust Co.	140.00	
U. S. National Bank Co.	100.00	

BOND LIST
(With Accrued Interest)

	Bid.	Asked.
Associated Oil 1st Rfd. 5s '39	90	
Cal. Pet. Ry. 1st M. 5s '41	60	
Corona Pet. & Water 5s	22	95½
Imperial Pet. 10-Yr. 7s	103½	
L. A. Ry. Corp. 1st M. 5s	91	
N. T. & T. Co. 1st Rfd. 5s	45	90½
Los A. & S. L. 1st M. 10-Yr. 7s	98	
L. A. Gas & Elec. Co. 5s	98	
L. A. Gas & Elec. 7s	104	
L. A. G. & E. 7s, 30 Ser. A	101	
L. A. G. & E. 7s, 30 Ser. B	101	102
L. A. Pacific 1st Rfd. 7s	98	
L. A. Pacific 1st Rfd. 5s	76	78½
L. A. Pac. El. Ry. 1st Mtg. 5s		
L. A. Pac. Corp. 1st 5s	88	92
L. A. Ry. Corp. 1st 5s	90	91½
Pac. Coast Co. 1st 5s	98	
Pac. Lt. & Pr. Co. 1st 5s	97	
Pac. Pet. Ry. 1st Mtg. 5s	90	
Palmer Union Co. 1931	70	
Pasadena & Pac. 1st 5s	90	
Pasadena & L. A. 1st 5s	90	
Pasadena & L. A. Elec. 5s	101	102
Pasadena & L. A. Gas & Elec. 5s	101	
Pasadena & L. A. Gas & Elec. 5s	101	
Pasadena & L. A. Gas & Elec. 5s	101

DECEMBER 19, 1922.—[PART I.] MORNING.

Through the YEAR

Christmas ... make ... them. ... divi- ... ity, be ... e. A

CERTIFICATES

... can't ... a con- ... These ... nation ... income ... y the ... of its ... 0,000.

Yield 6% Tax-Free in California Legal for Savings Banks Any Denomination

GUARANTEE Company
LOS ANGELES
Main 6507

... Knight & Co.
Brokers
... Van Nuys Bldg.

... Sugar Co.
... Mortgage
... Bonds

...BOND COMPANY

... and rapidly developing community

...ge Company
of California

...lative preferred, par $10
...r value, common

Judge Paul J. McCormick ... Edward A. D...
I. J. Muma ...
S. C. Graham ... Dr. John E. H...

...omers rarely are 'comers'."
—B. C. FORBES

...gree?

...rough sacrifice, saving,
...s into a millionaire, his
... broke through attempting
..., or through extravagance,
...rn cooperative methods—

... Mortgage Company's way
...n dispense with sympathy.

... Co., Inc.
...ments
...t Building
Eighth and Broadway

City

...E PROFITS OF
...ING
...rkable Success
... the Rio Grande Oil (Refining)
...anuary, 1916,) has earned and
...k dividends, and $4200.00 cash
...r paying the above dividends
..., $3,000,000.
...ing and marketing. The manager...
...chieved so great success.
..., to be located in Los Angeles, ...
...per share. After January 1, 1923,
...k dividends as surplus ...

...led by

...t investors come into possession of
...rough watching TIMES Want-Ads
... are forever fanning people to ...
... Chances.

BOND QUOTATIONS

Copper Liens Active

[BY A. P. NIGHT WIRE.]

NEW YORK, Dec. 18.—Trading was irregular in today's bond market and gains made in the early part of the trading by the coppers and standard railroad liens were lost later. There was heavy selling of speculative railroad issues at the close. Foreign bonds were not active, buyers evidently waiting for more definite news of the German financial situation before committing themselves. Norway 8s advanced 1¼ points and Belgian 7½s gained 1 point.

In the railroad group, Chicago and Alton 3½s and St. Paul debenture 4s rose ¾-point each. New Haven 4s of 1957 and Lake Erie and Western firsts advanced 1½ points each, while 1-point advance was registered for St. Louis and Southwestern Terminal 5s, Atchison convertible 4s of 1960 and Cleveland, Chicago, Cincinnati and St. Louis 6s, Series A.

The coppers led the industrial list in the advance; Cerro de Pasco 8s rose 3 points, but lost 2 in the late trading, closing with a net gain of 1 point. Chile Copper 7s, Granby Copper 8s and Magma Copper 7s gained 1 to 1½ points. Liggett & Myers 5s and Montana Power 5s gained a point each. There were losses of 1 to 1½ points registered in St. Paul convertible 4½s and convertible 4s of 1925, Baltimore and Ohio gold 4s, Louisville and Nashville unified 4s, St. Louis and San Francisco adjustment 6s, and Chicago, Rock Island refunding 4s. Erie convertible Series A and Fonda, Johnstown and Gloversville 4½s lost 1¾ points each; Louisiana and Northwestern 5s, 1½ points; Kansas City Southern refunding 5s, 2½ points; Brooklyn Rapid Transit, 1 point; Brooklyn Rapid Transit certificate 7s, 2½ points, and Distillers' Securities certificate 5s, 1 point.

The Liberties were fairly strong. The advances were first 4¼s, 12c on $100; third 4¼s, 8c; uncalled Victory 4¾s, 2c, and new 4¼s, 6c. The declines were: Second 4¼s and fourth 4¼s, 2c. Total sales, par value were $11,274,000.

New York Bond List

NEW YORK, Dec. 18.—Following are the closing bond quotations on the New York Stock Exchange. Furnished by Logan & Bryan.

RAILROAD BONDS

	Bid.	Asked.
Atch. Gen. 4s, 1995	88½	88⅞
Atl. C. Line 4s, 1952	80	83
B. & O. Gold 4s, 1948	80	81
B. & O. Refg. 5s, 1995	83½	84
Can. Pac. Deb. 4s	79	79¼
Can. Nor. 7s, 1940	112	113
C. & O. Cvt. 4s, 1992	88½	89
C. & E. Refg. 5s, 1971	100	100½
Ches. Gt. West. 4s, 1959	82	82½
C. M. & St. P. Cvt. 4½s, 1932	63	65
C. M. & St. P. Cvt. 5s, 2014	66	68
C. R. I. & P. Ref. 4s, 1934	83	83½
Del. & Hudson 5½s, 1937	101	102
Erie Gen. 4s, 1953	43½	44
Gt. Nor. 5½s, 1952	102¼	102¾
Hud. & Man. Ref. 5s, 1957	84	84½
Hock. Valley 4½s, 1999	84	87½
Ill. Central Ref. 4s, 1955	87½	88
K. C. So. 5s, 1950	88	89½
L. & N. Unif. 4s, 1940	88	90
M. K. & T. 1st 4s, 1990	80	81
Mo. Pac. Gen. 4s, 1975	62½	63
N. Y. Cent. Cvt. 6s, 1935	105½	105¾
N. Y. N. H. & H. Cvt. 6s, 1948	72½	73½
Nft. & W. Consol. 4s, 1996	88	89
Nor. Pac. Ref. 6s, 2047	108¾	109
O. S. L. 5s, 1946	102	103
Ore. Wash. Ref. 4s, 1961	81½	82
Penn. R. R. Gen. 5s, 1968	101	102
Peoria & E. Inc. 4s, 1990	28	29½
Pere. Marq. 1st 5s, 1956	96½	97½
P. C. C. & St. L. Gen. 5s, 1970	99	100
Reading Gen. 4s, 1997	84	84½
Rio Grande W. 4s, 1939	77	78
R. I. Ark. La. 4½s, 1934	80½	81
St. L. & S. F. Adj. 6s, 1955	77	77½
St. L. & S. F. Inc. 6s, 1960	69	69½
St. L. & S. W. Con. 4s, 1932	77½	78
S. A. L. Consol. 6s, 1945	59	60
So. Pac. Ref. 4s, 1955	87	87½
So. Pac. S. F. Term. 4s, 1950	82	82½
So. Ry. 6½s, 1956	101	101½
Tex. & Pac. 1st 5s, 2000	97	98
Un. Pac. 1st 4s, 1947	91½	92
Wabash 1st 5s, 1939	96	96½
West. Md. 4s, 1952	61	62
West. Pac. 5s, 1946	79½	80¼

STREET RAILWAYS

	Bid.	Asked.
B. R. T. 5s, 1945	55	58
Ches City Ry. 5s, 1927	77½	78
Ches. Ry. 1st 5s, 1927	78	78½
Det. Un. 4½s, 1932	85½	86
I. R. T. 5s, 1966	73	73½
Market St. Ry. 5s, 1924	91¾	92
Montreal Tra. 5s, 1941	89	90
N. Y. Rys. 4s, 1942	26	28
P. Serv. N. J. 5s, 1959	84½	85½
Third Ave. Ref. 4s, 1960	61	62
Un. Ry. Inv. 5s, 1926	67½	68

INDUSTRIAL BONDS

	Bid.	Asked.
Am. Smelter 5s, 1947	93½	93¾
Am. Tel. & Tel. 5s, 1946	96½	97
Barnsdall 8s, Ser. A 1931	101½	103
Beth. Steel 5s, 1942	96½	96¾
Cuba Cane 8s, 1930	91½	92½
Cumb. Tel. 5s, 1937	91½	93
Det. Edison 6s, 1940	102	102¾
Dupont 7½s, 1931	107¼	108
Duquesne Light 6s, 1949	104	104½
Emp. G. & F. 7½s, 1937	93¾	94
Fisk Rubber 8s	104	104½
Gen. Elec. Deb. 5s, 1952	100	101
Goodyear 8s, 1931	98½	99
Humble Oil 5½s, 1932	97¾	98
Kelly-Springf. 8s, 1931	107½	108
Kenn. Cop. 7s, 1930	105	106
Intl. Paper 5s, 1947	87	87½
Lack. Steel 5s, 1950	90½	91
Liggett & M. 7s, 1944	117	...
[illegible]	91	92
Mer. Marine 6s, 1941	89½	90
Mex. Pet. 8s, 1936	108	109
Midvale Steel, 1936	89	89½

	Bid.	Asked.
Nat. Tube 5s, 1952	100	102
N. Y. Edison 6½s, 1941	110	110¼
N. Y. Ref. 6s, 1941	105½	106
Nor. States Pow. 5s, 1941	91½	93
N. W. Bell Tel. 7s, 1941	107½	108
Otis Steel 8, 1941	98	99½
Pac. Gas & E. 5s, 1942	92½	92¾
Pac. Tel. 5s, 1952	91½	91¾
People's Gas 5s, 1947	91½	92½
Phila. Co. 6s, 1944	98½	99
Sharon Steel 8s, 1941	98½	99½
Sinclair Oil 7s, 1937	100½	100¾
So. Calif. 7s, 1931	106½	106¾
Union B. & P. 6s, 1942	87½	88
U. S. Rubber 5s, 1947	88	88½
U. S. Steel 5s, 1963	102¾	103
Utah Idaho Sug. 7s, 1930	100	...
Un. Oil Cal. 6s, 1942	101¼	101½
Va. Car. Chem. 7s, 1947	98½	99
W. U. Tel. 6½s, 1936	109½	110¼
Wilson & Co. 1st 6s, 1941	100½	101

FOREIGN BONDS

	Bid.	Asked.
Argentine 5s, 1909	82	84
Belgium 7½s, 1945	100½	101
Brazil 7s, 1952	85	86½
Bordeaux 6s, 1934	75	78½
Brazil 8s, 1941	98½	99¼
Canada 5s, 1952	98½	99¼
Chile 8s, 1941	103	103½
Chile 8s, 1926	101¼	101½
Chile 8s, 1946	103	103½
Czecho 8s, 1951	85½	87
Bolivia 8s, 1947	93	93¾
Denmark 8s, 1945	109	109½
French 7½s, 1941	94½	94¾
French 8s, 1945	98½	99
Norway 8s, 1940	110½	112
Queensland 6s, 1947	101	102
Rio Janeiro 8s, 1946	96½	97
Rio Janeiro 8s, 1947	96½	97
Seine Dept. 7s, 1942	86½	87
Swedish 6s, 1939	104½	104¾
Swiss 8s, 1940	117½	118½
U. K. Gt. B. & I. 5½s, 1937	104	104¼

Supplementary Bond List

(Furnished by McDonnell & Co., 634 South Spring street.)

NEW YORK, Dec. 18.—Following are the closing quotations recent and miscellaneous bond issues:

	Bid.	Asked.
Argentine 7s, '23	99¾	100
Argentine 7s, '27	100	100¼
Bolivia 8s, '47	93	94
Brazil 7s, '52	86½	87
Canada 5s, '52	98½	99¼
Czecho-Slovak 8s, '51	86	87
Dupont 7½s, '31	107¼	107¾
Dutch East Indies, '62	93½	94
Empire Gas & Fuel 7½s, '37	93	93½
Fisk 8s, '41	106	106½
Goodrich 6½s, '47	101½	101¾
Goodyear 8s, '31	98½	99
Goodyear 8s, '41	114	114½
Holland-American 6s, '47	88	88½
Kelly 8s, '31	107¼	108
Mexican Petroleum 8s, '36	106	107¼
Midi 8s, '60	83	86
Netherlands 6s, '72	96½	96¾
New York Central 5s, 2013	97½	97¾
Pacific Telephone 5s, '52	91½	91¾
Packard 8s, '31	105½	107¼
Pan-American 7s, '30	102¼	102¾
Paris-Lyons-Medit. R.R. 6s, '58	73	73½
Remington Arms 6s, '37	93½	94
Rio de Janeiro 8s, '47	96½	97
Seine 7s, '42	86	87
Sinclair Oil 7s, '37	100¾	101
Standard Oil Cal. 7s, '31	108¾	109¼
Standard Oil N. Y. 7s, '31	109	109½
Southern Ry. 6½s, '56	101	101½
Tidewater Oil 6½s, '31	102½	103
Union Oil 6s, '42	101¼	102
Vacuum Oil 7s, '36	107¼	107¾
Va. Car. Chemical 7s, '47	98½	99
Jugo-Slavia 8s, '42	72	72½

Bond Averages

[EXCLUSIVE DISPATCH.]

NEW YORK, Dec. 18.—Bonds: Today's close:

	Today's close	—Net Change— Day.	Month.	Year.
40 issues	79.65	+.03	—.02	+3.01

Liberty Bonds

NEW YORK

	High.	Low.	Close.
Liberty 3½s	100.70	100.50	100.50
Liberty 1st 4s	.....	.....	98.00
Liberty 2nd 4s	.....	.....	98.00
Liberty 1st 4¼s	98.36	98.00	98.00
Liberty 2nd 4¼s	98.22	98.12	98.10
Liberty 3rd 4¼s	98.76	98.72	98.76
Liberty 4th 4¼s	98.36	98.44	98.44
Victory 4¾s	100.36	100.32	100.32

LOS ANGELES

Following are the closing bid prices at the Los Angeles Stock Exchange:

1st Liberty 3½s	100.42
1st Liberty Conv 4¼s	98.10
2nd Liberty 4¼s	97.92
3rd Liberty 4¼s	98.30
3rd Liberty 4¼s	98.64
4th Liberty 4¼s	98.28
5th Victory 4¾s	100.14

MARKET STATISTICS

(Furnished by A. W. Coote Statistical and Research Department)

AVERAGE PRICES

	Monday, Dec. 18, 1922		Monday, Dec. 19, 1921	
Twenty rails	83.75	— .84	74.95	+ .12
Twenty industrials	97.64	— .49	80.31	— .26

VOLUME OF SALES

	Dec. 18, 1922	Dec. 19, 1921
New York stocks (shares)	1,212,300	753,900
New York bonds	$11,274,000.00	$7,668,000.00

COURSE OF PRICES

	Close	Net change	Close	Net change
Fourth 4¼s	98.44	— .02	96.62	— .64
United States Steel	106.25	—1.37½	84.00	None
Mexican Petroleum	249.00	+5.00	114.87½	+1.75
General Motors	13.50	— .12½	10.87½	— .25
Southern Pacific	86.50	— .87½	80.37½	+ .12½
Anaconda	50.37½	None	48.25	—.50
Union of California	105.00	—1.00	168.75	— .25
Oatman United	.10	— .01	.07½	+ .00½
United Eastern	1.66	+ .02	2.38	+ .03
Southern Cal. Edison Com.	104.00	None	97.50	None
Wheat (Dec.)	1.27⅝	+ .03⅝	1.09¼	+ .02
Call money (per cent)	5	None	5	.....
Sterling	4.64¼	—.01¼	4.19⅝	+ .02⅝

STOCKS AND BONDS IN SAN FRANCISCO

SAN FRANCISCO, Dec. 18.—Following are today's closing quotations and sales on the San Francisco Stock and Bond Exchange, furnished by A. W. Coote, 614 South Spring street:

LISTED

	Bid.	Ask.
Bonds—		
Cal. & Haw. 7s	104½	....
East Bay Water 5½s	88½	89
Gt. Western Power 5s	91½	....
Los Angeles Elec. Co. 5s	98	....
Natomas Co. of Cal. 6s	62	62½
Northern Cal. Power Co. 5s	92½	....
Orpheum Theater & Rlty. 6s	97	....
Pac. Gas & Elec. 5s	92½	....
Do. 7s Notes	107	107½
Pacific Tel. & Tel. Co. 5s	97½	....
United Gas & El. Co. 5s	94	....
Western Pacific R. R. 1st 5s	80½	....
S. C. L. 7s	108	108½
U. O. A. 6s	101½	....
G. P. 7s	104½	104¾
Gas 6s	103½	....
Water Stocks—		
East Bay Water "A" pfd.	88	....
Spring Valley Water Co.	72¾	....
Gas and Electric Stocks—		
Pacific Gas & Elec. 1st pfd.	89½	89¾
Do. com.	87	....
Insurance Stocks—		
Home Fire & Marine Co.	20	....
Bank Stocks—		
Bank of California N. A.	280	....
Sugar Stocks—		
Hawaiian Com. & Sugar Co.	42	....
Hutchinson Sugar Pl. Co.	14½	....
Paauhau Sugar Pl. Co.	10	12
Union Sugar Co.	22½	....
Oil Stocks—		
Amalgamated Oil Co.	102	105
Associated Oil Co.	115	....
General Petroleum pfd.	23½	....
Do. com.	28	28½
North American Oil	100	....
Union Oil Co. of Delaware	17¾	....
Miscellaneous Stocks—		
Cal. Packing Corp. com.	81	81¾
Pacific Tel. & Tel. Co. pfd.	92	....
Sperry Flour Co. com.	58	....
Pac. Oil	43	....
U. O. A.	187	....
Cal. Copper	132½	....
Tex. Cons.	400	500

UNLISTED

	Bid.	Ask.
Bonds—		
Holland Land 6s (new)	50	....
Oakland Transit 1st 6s, 1931	81	....
Sac. Valley Pwr. 1st 6s, M.A.N.	93	....
Shell Union	12½	....
G. P. 6s	103⅝	104
East Bay 7½s	104	....
Cement Stocks—		
Pacific Portland Cement	80	87
Insurance Stocks—		
West Coast S. F. Life Ins.	24	....
Oil Stocks—		
Cons. Mutual	85	....
Honolulu Oil	7½	8
Standard Oil of California	113½	114½
T. C. N.	11¾	12
Miscellaneous Stocks—		
West Sacramento Co.	130	....

SALES

Morning session: 100 Gen. Pete. com. at 28½, 125 at 29¼; 60 Pac. Oil Co. at 43⅝, 25 at 44; 10 Std. Oil of Cal. at 114¾; 200 North Amn. Oil at 98; 200 Texas Cons. Oil at 4½, 7650 at 4; 10 Paauhau Sugar at 11; 10 Sperry Flour pfd. at 97; 5 Cal. Oro Pwr. pfd. at 93; 17 Holt Mfg. Co. pfd. at 89; 85 Gen. Pete. pfd. at 23½; 230 Cal. Copper Corpn. at 130; 120 Pac. Gas com. at 86½, 10 1st pfd. at 89¼, 190 1st pfd. at 89; 1000 Miller & Lux 7s at 102¾, 4000 at 102⅝; 1000 Pac. Tel. Ref. 5s at 96; 2000 Western Pac. 5s at 80¼; 1000 Std. Oil Cal. 7s at 106¼, 2000 at 106⅛; 2000 Gen. Pete. 7s at 104⅛; 15,000 Natomas 6s at 62; 80 Bank of Italy at 313; 30 East Bay Water "A" at 88⅛; 10 F. Fund Ins. at 840, 30 at 820; 100 Haiku Fruit Pool at 20; 10 Cal. Packing at 81½, 60 at 81.

Afternoon session: 15 Pac. Gas 2d at 89, 5 at 88½, 50 at 89¼; 140 Pac. com. at 87; 40 G. P. at 28¼; 340 Gen. Pete. at 28; 30 Pac. Oil at 43⅝, 25 at 43½, 65 at 43⅝; 50 Pac. Oil at 43¾; 100 Std. Oil of Cal. at 113¾, 10 at 114; 25 Sperry Flour com. at 59; 300 Cal. Copper at 1.32½; 600 North Amn. Oil at 98, 200 at 97, 300 at 96, 4400 at 95; 5 Cal. Packing at 81¼, 10 at 81⅜, 5 at 81¼; 3000 Miller & Lux 7s at 102¾; 2000 Pac. Gas Co. 7s at 102½, 4000 6s at 103⅜; 11,000 Pac. Gas 5s at 92½; 8000 Western Pacific 5s at 80⅜; 1000 Std. Oil Cal. 7s at 106¼; 1000 Gen. Pete. 7s at 104; 5000 Union Oil of Cal. 6s at 102; 1000 Cal. & Haw. 7s at 104½; 1000 Natomas Cal. 6s at 62⅛; 1000 City Inv. 5s at 93; 1000 Paraffine 7½s, 1942 at 103; 5400 Texas Cons. at 400, 400 B-30 at 412½, 1900 at 413¾, 50 at 400, 100 at 410; 210 Hon. Oil at 8.

MINING STOCKS IN SAN FRANCISCO

SAN FRANCISCO, Dec. 18.—Following are today's closing quotations and sales on the San Francisco Stock Exchange, furnished by A. W. Coote, 614 South Spring street, member Los Angeles and San Francisco Stock Exchanges:

Sales.		—Close— Bid.	Asked.
	Divide District—		
24,000	Belcher Extension	.06	.07
2,000	Ben Hur	.07	.08
3,500	Silver King Divide	.11	.12
4,500	Smuggler	.04	.05
5,400	Tonopah Divide	.68	.70
	Eureka District—		
8,000	Bullwhacker	.47	.48
1,000	Uncle Sam	.09	.11
	Goldfield District—		
32,500	Combination Fraction	.02	.03
2,400	Florence	.21	.22
10,000	Goldfield Development	.06	.07
2,000	Kewanas	.01	.02
20,000	Red Hills	.02	.03
4,000	Silver Pick	.06	.07
6,000	Spearhead Gold	.06	.07
	Tonopah District—		
1,000	Halifax	.48	.49
2,000	MacNamara	.06	.07
4,000	Monarch Pittsburg	.03	.04
8,000	Rescue Eula	.14	.15
1,600	Tonopah Extension	2.82½	2.87½
400	West End	1.40	1.45
	Comstock District—		
100	Best & Belcher	.07	.08
10,000	Con. Virginia	.12	....
3,000	Ophir	.07	.08
2,500	Sierra Nevada	.06	.07
1,300	Union Consolidated	.25	.26
	Other Districts—		
4,000	Carrie Lead	.03	.04
4,400	Simon Silver Lead	.29	.30
13,500	Simon Extension	.04	.05
500	White Caps	.08	.09
2,000	West End Chemical	.35	.43
2,500	Boundary Red Mt.	.27	.28

MINING QUOTATIONS AT SALT LAKE CITY

[EXCLUSIVE DISPATCH.]

SALT LAKE, Dec. 18.—Closing quotations:

	—Close—		—Close—
Alta Mich.	.05	Keystone	.40
Bullion	.02	Kennebec	.07
Big Hill	.02	Lehi Tintic	.01¾
Big Cott. Coal.	.04½	Leonora	.00¾
Bay State	.06	Lynn Big Six.	.06
Black Metal	.06	May Day	.01½
Bingham Galena	.02	Mason Val.	1.75
Cont. Eureka	.02	Mich. Utah	.13
Cedar Talisman	.00½	New Quincy	.02½
Columbus Rexall	.10	Nail Driver	.10½
Cols. Con.	.05	North Standard	.01½
Cardiff	.40	O. K. Silver	.01
Cott. King	.02	Ohio Copper	.80
Daly	1.00	Park City Mines	3.45
Dragon	.08	Park Utah	4.75
Emma Silver	.02	Prince Con.	.09½
Empire Mines	.03	Presho Bristol	.01
Emeral	.06	Rico Wellington	.11
Crown Point	.01½	South Standard	.10
E. Tintic Coal.	.00½	Syndicate	.08¾
Eureka Lilly	.06	S. K. Coal	2.70
Eureka Bullion	.03	Sioux Mines	.03
Galena	.05	Swansea Con.	.03
Hamburg Mines	.01½	Silver Shield	.01
Howell	.01¾	Uncle Sam	.02½
Iron King	.15	Walker Mining	3.10

CALIFORNIA BEAN MARKET

Following are the selling prices for dried beans per 100 pounds in carloads f.o.b. California common selling points as quoted yesterday by the California Bean Growers' Association: Large whites, 6.25; small whites, 6.35; pinks, 6.10; Mexican reds, 5.70; red kidneys, 7.50; Henderson bush limas, 10.00; cranberry beans, 1.75; bayous, 1.40; blackeye beans, 4.60.

WALL STREET NEWS

BY MONITOR

[EXCLUSIVE DISPATCH.]

NEW YORK, Dec. 18.—Interest in the street over final quarter prospects for the steel corporation is fanned by the current exhibition of market strength and activity. In some quarters it is said that the corporation may earn its common and preferred dividends by sufficient margin to allow for substantial addition to surplus. It is even predicted that the accumulated deficit from the first three quarters may be canceled, but in view of the fact that this would require a total of some $9,000,000 over common and preferred dividend requirements and that so far this year the corporation has failed to earn these dividend requirements in any quarter, this viewpoint seems a trifle optimistic. From the character of the buying of steel common, it is regarded as quite possible that accumulation for account of the corporation's employees may have provided a large part of the demand.

Declaration of the 2½ per cent dividend by Great Northern was somewhat of a disappointment, but not a surprise, to Wall street. It had been hoped for the sake of the rail list at large that the directors could see their way clear to pay the old 7 per cent rate by drawing on surplus. However, the conservatism of the managers of the Hill roads is too well known to permit of any extended belief that this would be done, and the market had pretty well discounted the action taken. For some time market students have been advising a switch from Great Northern into St. Louis Southwestern preferred and this maneuver served to readjust the market to a material extent.

First predictions of 1923 motor prospects are drifting into the financial community, which is keenly alive to the possibilities of the automotive group as a whole. Willys-Overland is expected to turn out about 45,000 cars in the first quarter alone, and even allowing for diminished production later in the year, this rate would indicate annual production from 150,000 to 180,000 cars for the period. John N. Willys is very optimistic about the outlook for the coming year and anticipates a large increase in sales over the 1922 total, which, in turn, was about double the 1921 output.

Consolidated Gas weakened today, losing 2½ points on selling influenced directly by reports that the government of New York intended to propose the abolition of the public service commission and the transference of control over the public utilities interests, with the possible exception of the telephone company, to the board of estimates. In view of the known pressure which will be brought to bear upon this body, it is regarded as a foregone conclusion that such a move would mark the beginning of a dangerous fight for lower gas rates.

Western Railroad reports continue to reflect the heavy traffic movement in that section, this running from 15 to 52 per cent over the same period a year ago. During the first week in November, Northern Pacific loaded 17,656 cars as compared with but 14,096 cars during the same week in 1921, while complete returns for November show a total of 80,627 cars loaded as compared with but 65,858 a year ago. For the week ended December 15, the Atchison loaded 25,320 cars as compared with 24,204 cars last year. Dispatches from Omaha quote President H. E. Byram of the St. Paul as stating that his road will spend about $20,000,000 for new equipment in 1923.

Coppers are beginning to receive the serious attention of wire houses, which are urging their out-of-town clients to study this group carefully. The recent bulge in prices received for the metal, which, at the end of last week had established a new high record for the year, has developed a situation where the higher cost companies can begin to make money. The copper surplus has been eaten away until it is now about or even below normal, and the recent substantial improvement in demand has aided the entire position of the market. Furthermore, the market is very optimistic over prospects of Anaconda control of Chile, as this would act as a stabilizing influence on the copper market as a whole.

United States Realty showed little sign of activity today and held within a fractional trading area despite the report that directors at the next meeting should decide upon an extra dividend in addition to the usual $1.50. The regular annual rate is $6 per share, and in some quarters there is a disposition to look for an extra disbursement of $2 to bring the return for 1922 up to $8 per share.

Legal

SUPREME COURT OF THE STATE OF NEW YORK, KINGS COUNTY.
FLORA MEYER, Plaintiff
against
KARL MEYER, Defendant.
ACTION FOR ABSOLUTE DIVORCE.
SUMMONS. Trial desired in Kings County.
To the above named Defendant:
YOU ARE HEREBY SUMMONED to answer the complaint in this action and to serve a copy of your answer, or, if the complaint is not served with this summons, to serve a notice of appearance, on the Plaintiff's Attorney within twenty (20) days after the service of this summons exclusive of the day of service. In case of your failure to appear or answer, judgment will be taken against you by default for the relief demanded in the complaint.
Dated, New York, November 1st, 1922.
SIDNEY FERTIG
Attorney for Plaintiff
Office and P. O. Address,
277 Broadway
Borough of Manhattan, New York City.
To KARL MEYER, Defendant: The foregoing summons is served upon you by publication, pursuant to an order of Hon. Leander B. Faber, a Justice of the Supreme Court of the State of New York, dated the 13th day of November, 1922, and filed with the complaint in the office of the Clerk of the County of Kings at the County Court House in the Borough of Brooklyn, City and State of New York.
Dated, New York, Nov. 14th, 1922.
SIDNEY FERTIG
Attorney for Plaintiff,
Office and P. O. Address
277 Broadway
Borough of Manhattan, New York City

Store for Lease
Immediate Possession
615 So. Main
Ask for W. A. Sampsel on premises or at the MADHOUSE
816 SO. SPRING ST.

Tax Free Bonds
of the following choice Districts:

	YIELD
Arcadia City School - - -	4.50%
Cameron Co. Water No. 5	6.25%
Cameron Co. Water No. 6	6.25%
Sunnyside Irrigation - - -	6.25%
Kern County Road No. 12	5.25%

$1000 Denominations

District Bond Company
MUNICIPAL BONDS
Suite 508 Title Insurance Building Phone Pico 24
Los Angeles

1867 55 YEARS 1922

Those Called Victory Bonds
Have Ceased to Pay Interest

Reinvest in an *uncallable* security yielding a higher income and based upon the rendering of vital service to the fastest growing community in the world.

Buy "L. A. Gas" Preferred

the *permanent* investment. The price is $92.50 per share, either cash or $5.00 per share per month, yielding 6.48 per cent *"for Life."*

Write, Call or Telephone for Information

Los Angeles Gas and Electric Corporation
Room 201 645 South Hill Street Pico 5300
Pasadena Office: 64 N. Raymond Ave. Colorado 174

Anticipate Your January Investment Requirements

S. W. STRAUS & CO.—the house with the record of 40 Years Without Loss to Any Investor—will have for January investment this year the most attractive list of First Mortgage Real Estate Bonds that we have ever been able to offer. Owing to the present great demand for *Straus Bonds* our new issues are being disposed of as rapidly as they are offered.

We suggest, therefore, that investors notify us in advance—now—as to the amounts they expect to have available for January investment.

The new issues which we will have available in January will be assigned to those notifying us in advance of their requirements. If you expect to have funds for investment in January, and wish to make sure of securing Straus bonds, call or write today. Ask for

CIRCULAR 862-I

S. W. STRAUS & CO.
INCORPORATED OFFICES IN THIRTY CITIES ESTABLISHED 1882
MERCHANTS NATIONAL BANK BLDG.—LOS ANGELES
Telephone Broadway 862

FORTY YEARS WITHOUT LOSS TO ANY INVESTOR

Victory Note Owners
Consider
MORELAND

7% FIRST PREFERRED STOCK for an investment before placing the principal on other securities.

7% Cumulative Participating and Preferred as to dividends and assets.

It participates proportionately with the Common in dividends above 7% to 12% per annum.

It is exempt both from Personal Property Tax in California and Federal Income Tax. We also offer a limited amount of First Common.

Complete Information mailed on request.

Address SECURITIES DEPT.

MORELAND MOTOR TRUCK CO.
2325 South Main Street

YOU CAN BORROW
Money from Us on
White Star
Julian Units
Santa Fe Dome
Santa Fe Units
Richard Rader
Robert Edmonds
Harry Morris
Pat Marr Owenwood
McPhail Californian
Hamilton Units
Telluride
Tom Reed
Oatman United
Globe Petroleum
Brokers Financing Corp.
$100,000 Capital
720 South Spring. Ground Floor

SMACKOVER
World's Greatest Oil Field.
MAP SENT FREE
showing properties of
Kase Perpetual Royalty Synd.
Robert Edmonds Mineral Deeds
Richard Rader
B. O. Houston
T. E. Hildreth
Pat Marr
Harry Morris
And others operating in the Smackover field. Write for your free copy to
EXCHANGE TRUST CO.
Fort Worth. Texas.

INVESTMENTS
We do not sell short on partial payment orders.
H. F. Hobson
STOCKS AND BONDS
828 Stock Exchange Bldg.
Los Angeles.
Phone Pico 6363.

Quirk Brothers
STREET IMPROVEMENT BONDS
INCOME TAX EXEMPT
The Street Improvement Bond House
1001 Hibernian Bldg., Los Angeles Cal.
810 Watts Bldg., San Diego, Cal.

1-5 Down

Balance in 10 or 20 Monthly Installments

BUYS

Approved Signal Hill or Santa Fe Springs Stocks Units or Production Contracts

Prompt Delivery of Certificates When Fully Paid For. Certificates Accepted as Initial Payment or as Collateral for Cash Loans.

LEONARDS & CO.

Stock & Bond Brokers (Listed and Unlisted) Private Telephone Exchange 822-331

Tenth Floor Citizens' National Bank Building, Los Angeles.

FOR SALE

Julian No. 1	$120.00
Kirkpatrick No. 1	97.50
Burkford No. 1	150.00
Four "S"	65.00
Fifty-Fifty	90.00
White Star	65.00
Port Lobos	1.00
Henderson Pet.	245.00
Tom Donley	82.50
Hamilton No. 4	145.00
Verdon & Vermilist	55.00
Western Pacific	.15
Merchants Pet.	.15
Star Petroleum	Bid
Bandini—Money Back	1.55
Twin Bell	145.00
Hunt. Central	Bid
Sandburg	.05½
Tehmeral	9.50
Trojan Oil	.04½
National Security	.25
Owenwood	.20
Sun Oil	.08
El Dorado Flagstaff	.45

WANTED

Julian No. 2	Oil Oper. Trust
Califroleum	Hamilton No. 4
Fifty-Fifty	Owenwood
Tom Donley	Texzel
Beatty Oil	Hunt. Central
West. Pacific	Fidelity
Nat. Security	Revere Oil
Invader Oil	Julian No. 3
Sig. Hill Syn.	Santa Fe Dome
Durant of Cal.	Trojan Oil
Rich. Consol.	Sandburg
Bandini	Jerome Superior

American Securities Co.

818 W. P. Story Building. Phones: Pico 3304; 823043.

An Investment in Royalty Interests

is the most direct, least complicated and most profitable oil investment that can be made.

We have for sale ROYALTY INTERESTS in a Signal Hill well now drilling 150 feet from a—

2200-Barrel Producer

This well is being drilled by Fred B. Foster & Company.

See Us at Once.

Geo. E. Merrill & Co.

Royalty Specialists.

418 BROCKMAN BLDG.

Phone Main 8055.

FOR SALE

All or Any Part

5 Twin Bells	$287.50
20 Belle View	65.00
20 Richard Rader	8.50
20 Robert Edmonds	8.50
20 J. K. Hughes	8.50
50 V. K. P. Houston	2.50
1 Californian	85.00
2 Are-Bee	85.00
2 Henderson Petroleum	237.50

All Julian Issues

Money to Loan on Active Stocks.

Akin-Lambert Company

Member L. A. Stock & Bond Exchg.

820 L. A. Stock Exchg. Bldg.

821-877—Phone—Main 2216.

ROYALTY BARGAIN IN SANTA FE SPRINGS

1% to 2% Land Owners Royalty. Well drilling at 3619 feet—in the heart of the field. Priced right.

See Mr. Briggs.

Robert Marsh & Co., Inc.

200 Marsh-Strong Bldg.

Pico 3418. 10175.

FOR SALE

OIL LEASE

A 10-acre lease west of

ARE BEE

Will sell whole or any part thereof.

1232 Loew's State Bldg. Phone 66124.

C. C. JULIAN ALL ISSUES

Bot Sold Quoted

Do not fail to get our prices before buying or selling.

FOR SALE C-H-E-A-P

HARRY MORRIS NO. 3
ROBERT EDMONDS
CO-OPERATIVE
JOE B. TURMAN NO. 1
INDUSTRIAL NO. 1
CALIFORNIAN

E. H. SCHIEK & CO.

Members L. A. Stock Exchange

1818 Stock Exchange Bldg. Pico 3891.

WEAVER-JACKSON CO. CUMULATIVE PREFERRED STOCK to net 7¾%

Detailed information upon request.

R. B. MORRIS

800 Central Bldg., Los Angeles, Cal. Tel. Broadway 6175.

Want to Buy Interests in Yorkford's

Cash Corn Hits High Price for Year's Trading

[EXCLUSIVE DISPATCH.]

CHICAGO, Dec. 18.—With the exception of December corn and oats all deliveries of wheat, corn and oats sold at a new high for the season, with cash corn at the highest price of the year. Both wheat and corn acted tight at times and there was no material pressure on the market during the day. Local traders were bullish and good support as in evidence on all the dips. Closing trades were at gains of 1⅛@3⅝ on wheat, 1⅛@1⅛ on corn, ⅛@⅝ on oats and ⅛@1⅛ on rye.

Low temperatures in the Southwest with little or no snow protection led to a belief that damage had been done to the new wheat crop, and there was considerable buying on this view. There was free buying of May early by a local house, which was attributed to a local trader who has been bearish for several days. Selling of Chicago May against purchases at Winnipeg at 11c difference served to prevent a larger advance here.

While sentiment in wheat continues decidedly bullish, there was a noticeable disposition in some quarters to go slow on the buying side on the bulges. The visible supply decreased 2,175,000 bushels for the week and had some influence. Little change was noted in the character of the reports regarding legislation at Washington. Liverpool closed ⅜@¾d higher, a decrease of over 6,000,000 bushels on ocean passage being a factor. No attention was paid to a decline in foreign exchange. Export business was more active with sales of around 1,000,000 bushels, including considerable durum.

Coarse grains showed a strong undertone from the start and while long December corn and oats came out freely, the deferred futures were in demand from local bulls and from commission houses and the advance was easily attained with the close around the top.

Cash corn sold at full prices early as compared with the December, but the No. 3 grades were off ¼@½ at the last. Shipping demand was slow and receipts liberal, 950 cars of corn of which part were applied on purchases to arrive. Low temperatures are stimulating farm consumption.

Buying of rye was headed by houses with eastern and export connections and with wheat strong an advance was easily attained. The seaboard claimed 300,000 bushels had been sold for export. No. 2 on track sold at 1c under May, with 10,000 bushels sold to go to store.

Following are the open, high, low and closing quotations:

	Open.	High.	Low.	Close.
Wheat—				
December	1.25½	1.27⅝	1.25½	1.27⅝
May	1.25½	1.25⅝	1.25½	1.25⅝
July	1.14⅞	1.16⅝	1.14⅞	1.16⅝
Corn—				
December	.75	.75⅝	.74⅞	.75⅝
May	.74	.75⅝	.74	.75⅝
July	.74⅝	.75	.74	.74⅞
Oats—				
December	.46	.46⅝	.45½	.45⅞
May	.46⅝	.47⅝	.46⅝	.47⅛
July	.43⅛	.43⅝	.43⅛	.43⅛
Rye—				
December	.90⅛	.90⅞	.90⅛	.90⅞
May	.92⅝	.93⅞	.92⅝	.93⅞
Lard—				
January	10.40	10.67½	10.40	10.65
May	10.70	10.85	10.65	10.82½
Ribs—				
January	...	...	...	10.75
May	10.85	10.85	10.70	10.70

WINNIPEG WHEAT

	Open.	High.	Low.	Close.
December	1.09⅝	1.10⅝	1.09⅝	1.10⅝
May	1.13	1.14⅛	1.12⅝	1.14⅛

Cash Prices

[EXCLUSIVE DISPATCH.]

CHICAGO, Dec. 18.—Cash: Wheat, No. 2 red, 1.35; No. 4 red, 1.26; No. 1 hard winter, 1.27½@1.29½; No. 2 hard winter, 1.27½@1.29; No. 1 northern spring, 1.30½; No. 4 northern spring, 1.18½.

Corn: No. 2 mixed, 76¼@76¾; No. 5 mixed, 71@72; No. 1 yellow, 77¼; No. 5 yellow, 72@73½; No. 2 white, 76½@77; No. 4 white, 73½.

Oats: No. 1 white, 47¾; No. 2 white, 47@48; No. 3 white, 45@46½; No. 4 white, 44@45½; sample grade, 43.

New York Grains

[BY A. P. NIGHT WIRE.]

NEW YORK, Dec 18.—Wheat spot firmer; No. 1 northern spring, 1.50⅝; No. 2 red and No. 2 hard, 1.38⅝; No. 1 Manitoba, 1.34½, and No. 2 mixed durum, 1.25⅝, c.i.f. track, New York spot.

Corn spot firmer; No. 2 yellow and No. 2 white, 94¾, and No. 2 mixed, 93⅝, c.i.f. New York, all rail.

Oats spot firm; No. 2 white, 58@58½.

Los Angeles Grain Exchange

DAILY BOARD QUOTATIONS

Arrivals—Wheat, 14; barley, 5; corn, 21; oats, 4; milo maize, 3; Egypt corn, 1; flour, 23; bran, 5; cereals, 2; rice, 3; cottonseed, 22; beet pulp, 1; poultry feed, 1; miscellaneous, 2; total, 105. May, 34.

BARLEY—100 TONS

	Bid	Ask.
January	1.67½	1.72½
February	1.70	1.75½

MILO MAIZE

	Bid.	Ask.
December	1.95	2.15

FOR SALE CALIFORNIA (Preferred) 2 @ $95.00

5 Californian	$ 92.50
5 Hamilton No. 4	140.00
5 Gilbert Petroleum	95.00
5 C. C. Julian No. 1	Bid
5 C. C. Julian 4 & 5	97.50
5 C. C. Julian No. 3	102.50
5 White Star No. 1	67.50
100 Bake-Rite Cons.	3.75
1000 Western Chemicals	.25
10 Fifty-Fifty	95.00
50 J. K. Hughes Dev.	8.50
50 Richard Raders M.D.	8.50
25 Harry Morris No. 3	8.50
50 Robert Edmonds	8.50
10 McPhail Oil	9.00
5 Industrial No. 1	72.50
1000 Beatty Oil	.12½
1000 Sun Oil	.07½
500 Owenwood Oil Corp.	.16
50 Imperial Cotton Mills	105.00
25 Coast Tire Preferred	4.00

WE WILL BUY

INDUSTRIAL NO. 2
TOM DONLEY
SANTA FE SPRINGS NO. 2
C. C. JULIAN
CENTRAL FINANCE
CALITROLEUM
BANDINI
MARINE OIL CORP.

A. C. WAGY & CO.

Established 1906

Member L. A. Stock Exchange

711 Stock Exchange Bldg.

Pico 4702—[illegible]—Bdwy. 853

"Nothing recommended 'cept our services."

Sensible Holiday Gifts

Cities Service Co.

Total Assets over $400,000,000 100,000 Security-Holders

Gold Debenture Bonds Now Yielding 7.45%

Denominations of $10, $50, $100, $500, $1000

Send for Circular H.S.-10

SECURITIES DEPARTMENT

Henry L. Doherty & Company

820 Stock Exchange Bldg. Pico 794. Los Angeles.

WE WILL BUY

Californian
Edison Common Contracts
Western Pacific
Otesa

WE WILL SELL

Lamb Units	$100.00
Californian Pfd.	100.00
Santa Fe Springs No. 2	98.50
Twin Bell	137.50
O'Donnell Refinery Pfd.	110.00

Offer us Julian or any other units you wish to sell.

J. C. BURCH & CO.

621 S. Spring St. Phone Bdwy. 2812.

WM. R. STAATS CO. BONDS

640 So. Spring St. Los Angeles Orders executed in Listed Securities

SAN FRANCISCO SAN DIEGO PASADENA

BENJ. F. McLOUTH COMPANY

INVESTMENT SECURITIES. STOCK EXCHANGE BLDG. TEL. PICO 61.

DAILY EASTERN CITRUS MARKETS

CALIFORNIA CITRUS SHIPMENTS

SOUTHERN CALIFORNIA

	Oranges.	Lemons.
December 15	11	9
December 16-17	15	20
Total to date this season	1105	523
Total to same date last season	941	670

CENTRAL CALIFORNIA

	Oranges.	Lemons.
December 14	115	3
December 16-17	114	2
Total to date this season	3158	59
Total to same date last season	3305	17

NORTHERN CALIFORNIA

	Oranges.	Lemons.
December 14	6	0
December 16-17	4	0
Total to date this season	255	16
Total to same date last season	304	3

NEW YORK, Dec. 18.—Twenty-six cars of navels, one car of Arizona navels and three cars of lemons sold. Navel market is strong and higher on best stock—unchanged on ordinary. Lemon market is unchanged. Weather fair.

NAVELS— Prince of Orange, MOD 3.20; Tento, MOD (Arizona) 2.95; Gateway, CCx 3.65; Liberty Maid, LMx 3.10; Revelation, CCx 4.95; Solid Gold, CCx 3.25; Naponee, TCx 3.20; Terra Bella, TCx 5.40; Unagood, CCx 3.40; Bell Cove, CCx 3.65; Home Run, LMx, Imp. 2.65; Pioneer, LMx 3.75; Campfire, STx 2.10; State, LMx 3.90.

NAVELS— Silver Lake, CCx 3.55; Honey, CCx 4.80; Egnaro, CCx 4.45; Gateway, CCx 3.10; Wizard, TCx 4.05; Dawn of Gold, TCx 3.90; Good Cheer, TCx 4.00; Malta, TCx 3.65; Basket, CCx 3.10; Earlibest, CCx 3.30; Holsum, CCx 3.50; Sunflower, MOD (Arizona) 2.45; Golden State, CCx 4.75; Pioneer, LMx 3.70; Blue Label, CCx 4.35.

NAVELS— La Suprema, CCx 3.90; Natures Best, TCx 4.15; Globe of Gold, LMx 3.70; Unafine, CCx 4.25; Earlibest, CCx 3.05; Holsum, CCx 3.00; Liberty, LMx, Imp 3.15; Liberty Maid, LMx 3.30; Fidelity, STx 1.95; My-T-Fine, CCx 4.35; Holsum, CCx 3.00; Pride of Venice Cove, CCx 4.10; Golden State, CCx 4.50; Sterling, TCx 5.50; Mt. Whitney, TCx 6.00; Dominant, CTx 6.10.

NAVELS— Vandalia, TCx 5.10; Kaweah Chief, CCx 4.40; Big Tree, CCx 4.90; Bell Cove, CCx 3.60.

LEMONS— Sunside, SPx 4.75; Crest, OKx 4.50; Lake, OKx 3.10; Pronghorn, OKx 4.35; Seepe, FCx 7.30; Wave, SPx 2.50; Cluster, OKx 3.35; Moose, OKx 6.10; Buck, OKx 3.60; Alamo, FCx 6.45.

BOSTON, Dec. 18.—Fifteen cars of navels and two cars of lemons sold. Market is unchanged on oranges. Lemon market is higher.

NAVELS— Golden Trail, TCx 5.15; Suresweet, CCx 3.65; Golden Pheasant, TCx 3.60; Bountiful, TCx 3.40; Red Fan, LMx 2.75; Golden Sweets, LMx 3.30; Sphinx, CCx 3.75; Capitol, LMx 3.35.

NAVELS— State, LMx 4.90; Order, CCx 4.00; My-T-Fine, CCx 4.50; Lady Strathmore, TCx 4.45; Surebest, CCx 4.00; Demand, TCx 4.15; Terra Bella, TCx 4.65; Diamond Mountain.

NAVELS— LMx 3.60; Lindsay Pride, LMx 3.95; Egnaro, CCx 4.50; State, LMx 4.20; Chimes, CCx 4.00; Capitol, Mx 4.90; Big Tree, CCx 5.00; Strathmore, TCx 4.70.

LEMONS— Mission, JPx 8.05; Sandal, JPx 4.50; Oxnard, OXx 8.00; Festival, JPx 6.35; Flower City, PPx 5.60; Seaside, OXx 7.05.

CLEVELAND, Dec. 18.—Fourteen cars of oranges and two cars of lemons sold. Market is lower in spots on navels. Lemons market is higher.

NAVELS— Yosemite, MOD 4.05; Paramount, TCx 4.25; Oakleaf, TCx 3.15; Lily, LMx 4.40; Demand, LMx 4.40; Exeter, CCx 4.25; Checkers, LMx 4.20; Pocahontas, TCx 4.30.

NAVELS— Hiawatha, TCx 3.40; Strathmore, TCx 4.00; Hiawatha, TCx 3.50; Marguerite, MOD 3.60; First Class, TCx 3.35; Stock Label, TCx 3.65; Monarch, LMx 3.95.

NAVELS— Golden Pheasant, TCx 4.25; Tokahl, CCx 3.60; Terra Bella, TCx 4.95; Pocahontas, TCx 4.40; La Suprema, CCx 4.15; Pocahontas, TCx 4.25; Sentinel Butte, LMx 3.90.

LEMONS— Thrift, NOx 4.05; Delica, NOx 6.35; Bohemia, NOx 2.30; Helena, PPx 3.55; Prophet, NOx 3.85; Favorita, NOx 4.25; Transit, PPx 5.15; Citric, PPx 3.05.

PHILADELPHIA, Dec. 18.—Eight cars of oranges and one car of lemons sold. Market is lower on navels. Lemon market is unchanged.

NAVELS— Oh How Good 2.95; Forget-me-Not, TCx, Imp. 3.70; Mutt, Imp. TCx 2.65; Dawn of Gold, TCx 3.50.

NAVELS— Pride of Venice Cove, CCx 3.85; Golden Sweets, LMx 3.70; My-T-Fine, CCx 3.80; Bunnie Doon, TCx 4.25.

NAVELS— Cottontail 3.35; Oakleaf, Imp. TCx 2.95; Golden Trail, TCx 4.55; Honey, CCx 4.70; Lindsay Pride, LMx 3.35.

NAVELS— My-T-Fine, CCx 3.80; Fandsum, TCx 3.80. LEMONS— Shamrock, NOx 6.15; Caledonia, NOx 3.90.

PITTSBURG, Dec. 18.—Seven cars of navels and two cars of lemons sold. Market is lower on oranges. Lemon market is easier.

NAVELS— [illegible], SCx 4.45; Liberty Maid, LMx 4.05; Golden Peel Ch. 4.20; Lily, LMx 4.60; Pioneer, LMx 4.60.

NAVELS— Pioneer, LMx 4.60; Golden Peel 4.45; Forget-me-not, TCx 4.45; Chimes, CCx 4.30; Liberty Maid, LMx 4.05.

LEMONS— Meduro, Qx 4.65; Glen Ranch, Qx 1.40; Greenleaf, WDx 2.95.

LEMONS— Grove, Qx 2.00; Puma, WDx 5.00; Pine, WDx 2.10.

ST. LOUIS, Dec. 18.—Nine cars of navels and one car of lemons sold. Market is easier on both oranges and lemons on account weather.

NAVELS— Statesflower, COCA. 3.90; Sweetreat 3.80; Badger, LMx 4.25; Red Bird, TCx 3.90; Holsum, CCx 4.05.

NAVELS— King Campbell, LMx 2.95; Fair Oaks, SCx 2.65; Swell, THP 3.55; Monarch, LMx 4.55.

NAVELS— Vandalia, TCx 4.50; Prime of Venice Cove, CCx 4.10; Tamarack, LMx 3.88; King Campbell, LMx 3.10.

LEMONS— Vandalia, TCx 4.50; Seaside, OXx 4.15; Stork Label, OXx 2.50; Red Bird, TCx 2.90; Corker, OXx 3.30.

CINCINNATI, Dec. 18.—Three cars of navels and one car lemons sold. Market is steady on navels and small size lemons.

NAVELS— Blue Label, Imp. CCx 2.70; Liberty Maid, LMx 3.65.

NAVELS— Central, TCx 3.75; Red Label, Imp. CCx 3.15.

NAVELS— Mid-California, TCx 4.80.

LEMONS— Bridal Veil, VCx 3.85; White Cross, VCx 2.45.

PRODUCE MARKET

Christmas trees are the outstanding feature of the market, giving the market court a holiday appearance. The dealers do not expect as heavy supplies of Christmas trees this season as last on account of transportation difficulties. Trading in all lines was good, the supplies generally being liberal and the demand active. Cauliflower, lettuce and peas are lower under heavy supplies. Beans are scarce and higher. Cranberries are selling more freely at slightly lower levels. The demand for nuts and holiday packages of fancy fruits is active.

DAILY MARKET REPORT

These are the actual prices obtained yesterday by Los Angeles wholesalers from their sales to retailers, peddlers, hotels, restaurants, cafeterias, etc., as compiled by the United States Bureau of Markets.

APPLES—16 cars California, 2 Oregon, 1 Washington, 4 Utahs arrived; 30 unbroken and 7 broken cars on team track. Northerns: Bellefleurs, fancy, 3½-tier, 1.25@1.35; 4-tier, 1.35@1.40. Utahs: Jonathans, loose, 3½@4 per lb.; poorer, 3; Delicious, 7 per lb. Idahos: Jonathans, loose, 3@4; Ganos, 3 per lb. Washingtons: Jonathans, packed, extra fancy, 2.00; fancy, 1.75@1.85; Delicious, extra fancy, 2.40@2.65; Yellow Newtons, fancy, 1.60@1.75 per box. Oregons: Spitzenburgs, extra fancy, 2.10@2.25.

BEANS—Per lb.: Locals: Kentucky Wonders, 14@16; Limas, 8@10; Coachella Valley, 18@20.

BUNCHED VEGETABLES—Per dozen bunches: Beets and turnips, 30; carrots and spinach, 25; parsnips, 40; onions and radishes, 10@15; parsley, 15.

CABBAGE—1 broken car on team track. Quality good. Locals and Northerns, best, mostly 2 per lb.

CAULIFLOWER—Quality fair. 75@1.10 per doz.

CELERY—Wide range in quality and prices. Locals, best, 3.00@3.50; poorer, 2.00@2.50. Northerns, 3.00@4.00 per crate, according to quality.

CRANBERRIES—1 car New Jersey arrived; 1 unbroken car on team track. Cape Cods: Late Howes, 18.00 per barrel; 9.00@9.25 per half-barrel crate. New Jerseys: Late Howes, 18.00 per barrel; crates, 9.00.

CUCUMBERS—Southern, 1.85@2.00 per flat.

GRAPES—3 broken cars on team track. Locals and Northerns: Malagas, best, 4@5; Red Emperors, 5; poorer, 3@4.

GRAPEFRUIT—3 cars California arrived; 2 unbroken and 1 broken car on team track. Arizonas, 64-96 sizes, seedless, 4.75@5.00 per box. Imperial Valley, special brands, 5.50@6.00 per box. Northerns, 3.00@3.75 per box.

LEMONS—Special brands, fancy, 7.50@8.50; choice, 6.60@7.00 per box; market pack, 2.50.

LETTUCE—1 unbroken car on team track. Locals, best, 1.25@1.40; ordinary, 75@1.00 per field crate.

ONIONS—1 broken car on team track. Stocktons: Yellows and Browns, 2.25@2.50; Whites, best, 4.00@4.25; poorer, 3.75 cwt. Locals: Yellows, 75; Spanish, 1.00 per lug; 3.00 per cwt.

ORANGES—7 cars California arrived; 14 unbroken and 5 broken cars on team track. Northerns: Special brands, navels, 4.25@5.00 per box; market pack, 3.50@3.75 per box.

PEAS—41 sacks arrived. Per lb.: Orange county and Carlsbad, best, 11@13. Locals, 10@12. Imperial, 14@15.

PEARS—Locals and Northerns: Bartletts, best, 7; poorer, 5@6 per lb.

PEPPERS—Locals: Bells, 6; Chilis, 6; Cherry Chilis, 16@18.

POTATOES—25 cars California and 14 Idaho arrived; 1 diverted; 70 unbroken and 33 broken cars on team track. Northerns: Rivers, 1.50@1.75; poorer low as 1.40 cwt. Idahos: Russets, 1.50@1.75.

SACKED VEGETABLES—Per sack: Beets and carrots, 1.00; turnips, 1.25@1.50.

SQUASH—Summer, best, 1.50@1.60 per lug; Hubbard, 1½@2; Cream, 2@2½ per lb.

SWEET POTATOES—1 broken car on track. Locals: Nancy Halls, 2; Jerseys, 2@2½ per lb. Northerns: Nancy Halls, 2¼@2½ per lb.

TOMATOES—Locals, lugs, ripes, best, 1.50@1.75; poorer, 1.00@1.25.

MISCELLANEOUS—Eggplant, locals, 5@7 per lb. Persimmons, 10@12; poorer, 7@8 per lb. Garlic, Mexican and Northern, best, 8; poorer, 7 per lb. Pomegranates, 6@8 per lb.; few large, 9 per lb. Artichokes, 47 crates arrived; 1.50@1.75; small, 1.00@1.25 per dozen.

LATEST PRICES ON BUTTER AND EGGS

LOS ANGELES, Dec. 18.—Produce Exchange closing prices: Butter, creamery extras, 50. Eggs, cases included, fresh extras, 55, case count, 50; pullets, 49; peewee pullets, 34. Cheese, California flats, 24.

SAN FRANCISCO, Dec. 18.—Butter, extras, 51; prime firsts nominal; firsts, 49½. Eggs, extras, 53½; extra pullets, 50½; undersized, No. 1, 47. Cheese, California, flat fancy, 26; firsts, 23; California young America, fancy, 28½.

CHICAGO, Dec. 18.—Butter higher; creamery extras, 53; standards, 50; extra firsts, 49@51½; firsts, 45@48; seconds, 42@44. Eggs higher; receipts, 5083 cases; firsts, 50@52; ordinary firsts, 45@48; miscellaneous, 48@50.

PRODUCE MARKET IN SAN FRANCISCO

[BY A. P. NIGHT WIRE.]

SAN FRANCISCO, Dec. 18.—Fryers, 25@28; broilers, 25@33; young roosters, 21@37; old, 14@19; hens, 18@28; ducks, 15@30; live turkeys, 33@35; dressed, 38@40; hares, pound, 15@18; squabs, dozen, 3.00@3.50; jackrabbits, dozen, 2.00@2.50.

Apples, California, box, 1.00@1.50; grapes, 1.00@1.65; grapefruit, 2.00@6.50; huckleberries, pound, 25 only; lemons, 6.00@7.50; oranges, navels, 2.50@4.50; pears, box, 1.00@2.50; persimmons, flat crate, 75@1.25; quinces, box, 75@1.50; tangerines, lug, 2.50@4.00.

Mushrooms, pound, 25@40; artichokes, crate, 22.00@24.00; beans, pound, 8@20; cabbages, pound, 1@1½; cauliflower, dozen, 1.00@1.25; carrots, sack, 1.00@1.25; celery, crate, 3.00@3.75; cucumbers, English, dozen, 2.00@3.00; lettuce, crate, 1.25@2.75; beets, sack, 1.00@1.25; onions, brown and yellow, cwt., 1.25@1.75 at wharf; white, cwt., 1.50@1.75; green, box, 1.25@1.50; peas, pound, 10@18; peppers, pound, 6@8; potatoes, cwt., 80@1.85; sweet, pound, 1½@2½; rhubarb, box, 1.00@1.50; summer squash, lug, 1.25@1.75; spinach, pound, 6@8; tomatoes, Southern California, lug, 1.25@2.50; turnips, sack, 1.00@1.75; Brussels sprouts, pound, 7@7½; garlic, pound, 4@6; olives, ripe, pound, 7@8; chicory, nominal.

Receipts: Flour, 1310 quarter sacks; wheat, 6840 centals; barley, 12,588 centals; corn, 1140 centals; potatoes, 2564 sacks; hay, 388 tons; hides, number 772; lemons and oranges, 2400 boxes; live stock, 3400 head.

Wheat, milling, 2.20@2.25; feed, 2.20@2.25; barley feed, 1.45@1.50; shipping, 1.50@1.55.

Hay, wheat, 17.00@20.00; fair, 15.00@17.00; tame oat, 17.00@21.00; wild oat, 14.00@18.00; alfalfa, 19.00@21.00; stock, 12.00@15.00; straw, 11.00@12.00.

POULTRY PRICES ON LOCAL MARKET

Hens, under 3½ lbs., per lb.	$ .20
Hens, 3½ lbs. and up each, per lb.	.30
Hens, colored, 4 lbs. and up each, per lb.	.28
Broilers, 1 and under 1½ lbs., per lb.	.30
Broilers, 1½ lbs. and up to 2¼ lbs., per lb.	.30
Fryers, 2¼ to 3 lbs. each, per lb.	.26
Roasters, soft bone, over 3 lbs. and up, lb.	.25
Stags, per lb.	.18
Old roosters	.14
Ducklings, Pekins, 3½ lbs. and up, lb.	.26
Ducklings, other than Pekins, 3½ lbs. and up, per lb.	.23
Old ducks, 3½ lbs. and up each, per lb.	.20
Geese, per lb.	.25
Young tom turkeys, 12 lbs. and up each, per lb.	.30
Young tom turkeys, dressed, 12 lbs. and up each, per lb.	.33
Hen turkeys, 8 lbs. and up each, per lb.	.32
Hen turkeys, dressed, 7 lbs. and up each, per lb.	.37
Old tom turkeys, per lb.	.31
Old tom turkeys, dressed, per lb.	.36
Small hen turkeys, under 8 lbs., per lb.	.15
Small young tom turkeys, under 13 lbs., per lb.	.15
Squabs, light to heavy, per lb.	.25@.50
Capons, less than 8 lbs. each, per lb.	.30
Capons, 8 lbs. and up each, per lb.	.35
Belgian hares, 2 and 3½ lbs. each, per lb.	.18
Belgian hares, 3½ to 5 lbs. each, per lb.	.12
Belgian hares, old, per lb.	.08

METAL MARKETS

Market Review

[EXCLUSIVE DISPATCH.]

CLEVELAND (O.) Dec. 18.—Daily Metal Trade today says: "Steel sheetmakers in Middle West are firmer on price around $3.35 per 100 pounds for black, although new buying is slow. Low quotations on basic pig iron is offered by valley producers on large tonnage, while foundry grades continue to be actively sought at Pittsburg. Buying of steel products in New England continues satisfactorily. Heavy foreign and domestic buying of copper advances price at New York to 14⅝c.

"Sharp rise in tin at London excites market here to 38⅝c. Zinc is quiet at 7.07@7.12c, and lead is easy at 6.85c, St. Louis."

Denver Metals

[EXCLUSIVE DISPATCH.]

DENVER (Colo.) Dec. 18.—Silver: American, 99⅝; foreign, 62⅝; lead, 7.10; copper, 14; zinc, 7.24; tungsten, per unit, 7.75@8.25.

New York Metals

[BY A. P. NIGHT WIRE.]

NEW YORK, Dec. 18.—Copper firm; electrolytic spot and nearby, 14⅝@14¾; futures, 14⅝@14¾. Tin easier; spot and nearby, 38.37@38.50; futures, 38.50. Iron steady; No. 1 northern, 27.00@29.00; No. 2 northern, 26.00@28.00; No. 2 southern, 24.00@26.00. Lead steady; spot 7.10@7.15. Zinc quiet; East St. Louis spot and nearby delivery, 7.10@7.20. Antimony spot, 6.37@6.62.

GASOLINE, OILS

Ship Stores

[EXCLUSIVE DISPATCH.]

SAVANNAH (Ga.) Dec. 18.—Turpentine steady; 1.30; sales, 200; receipts, 66; shipments, 92; stock, 14,188.

Rosin firm; sales, 765; receipts, 345; shipments, 86; stock, 110,342.

Quote: BDE, 4.85; FGHI, 4.95½; K, 5.07; M, 5.30; N, 5.60; WW, 6.85.

Flaxseed

[BY A. P. NIGHT WIRE.]

DULUTH (Minn.) Dec. 18.—There was a sharp scramble for supplies in the flaxseed market today, believed largely to cover short interests. Final figures were unchanged for July, but up 4⅝c to 9c on the other months. Closing: December, 2.74 bid; January, 2.68 bid; May, 2.60 asked; July, 2.43½ bid; on track and to arrive in December, 2.74; to arrive, 2.68.

Minneapolis flaxseed demand good; No. 1 seed on spot, 2.75@2.78; to arrive, 2.67@2.70. Receipts, 20 cars.

BUSINESS NEWS OF BUSY MARTS

(Continued from Twelfth Page)

State did not exceed 35 per cent over 1914, while commodity prices ascended to a point 173 per cent over the prewar figure.

CHRISTMAS TURKEYS

Turkeys for Christmas consumption are selling about 7 cents wholesale below Thanksgiving prices, or at approximately 45 cents per pound. Leading wholesale poultrymen say that there is an ample supply on hand, because of heavy shipments to the Los Angeles market from Utah, the Imperial Valley and Northern California. Snows and wet weather are forcing the growers to market their turkeys at the best possible prices, instead of maintaining the waiting attitude that characterized the Thanksgiving market.

Retail price levels are problematical, although one authority ventures the statement that they should not ordinarily run more than 8 to 10 cents a pound above wholesale quotations.

EXPORT FIGURES

Exports of merchandise from the United States in the month of October totaled $370,720,154, an increase of 7 per cent over the corresponding month of 1921. For the ten months, however, a reduction occurred of 20 per cent from 1921. The aggregate exports for the ten months of this year are given by the Department of Commerce as $3,107,353,599.

Europe was our leading customer in October, taking merchandise valued at $206,018,734. The ten months' statistics indicate that European countries received goods valued at $1,680,707,872. The United Kingdom purchased the greatest amount of goods in the ten months, taking $685,525,454 worth. Canada was second with $4 7,861,182; Germany third with $263,986,294, and France fourth with $209,974,609.

Other divisions of the world to which the United States exported are North America, South America, Asia, Oceania and Africa in the order named, according to valuation of the outgoing merchandise.

IMPROVEMENT NOTED

Progress in the affairs of the Corona Foothill Lemon Company is reported by Hunter, Dulin & Co., the firm that floated the first mortgage 6 per cent bonds of the company five years ago. Expenditure of approximately $40,000 in the last year for improvements in the form of new tractors and orchard equipment has placed the property in first-class condition. In addition all floating indebtedness, amounting to $22,500, has been paid off.

Of the original issue of $275,000 first mortgage bonds $35,000 have been retired and $14,000 will mature in the near future, leaving only $226,000 outstanding as a first lien on the property.

UTILITY FINANCING

The National City Company is offering today $1,000,000 Northern Ohio Traction and Light Company 6 per cent general and refunding mortgage gold bonds, series "A," due 1947, at 94 and accrued interest, yielding about 6½ per cent. These bonds are an additional issue of the general and refunding mortgage bonds, of which $10,538,000 will be outstanding, including this issue. The general and refunding mortgage bonds are secured by a mortgage on all of the property of the company.

Redemption of this issue is optional with the company on any interest day after thirty day's notice at 110 on or before March 1, 1932. After that date the bonds are redeemable at varying prices prior to maturity.

SEAT TRANSFERRED

The transfer of his seat on the Los Angeles Stock Exchange by Paul Wold of Pasadena to R. M. Reece was announced yesterday. Mr. Reece maintains offices in the Stock Exchange Building and does a general brokerage business. The consideration for the sale was not named.

TEXTILE BONDS

Merrill, Lynch & Co. are offering $1,000,000 Columbia Textile Company 7 per cent first mortgage twenty-year sinking fund convertible gold bonds, due 1942, at 100, to yield 7 per cent. The Columbia Textile Company manufactures and converts gray cotton goods into khaki cloth, gabardine, suitings, jeans, moleskins, etc., which are marketed under the name of "Coltex."

BUSINESS TROUBLES

The following petitions in bankruptcy were filed in the United States District Court yesterday:

Perry E. Taylor, Glendale; liabilities, $3840; assets, nothing.

Frank M. Oakes, clerk; liabilities, $3050.97; assets, $55.

Fred J. Kilner, Fresno; liabilities, $579; assets, nothing.

RAILROAD BONDS

A syndicate headed by Blair & Co., and composed of Cassatt & Co., Lobenburg, Thalmann & Co., Spencer, Trask & Co., Redmond & Co., Bond & Goodwin & Tucker, and Blyth, Witter & Co., is offering today $8,000,000 Carolina, Clinchfield and Ohio Railway 6 per cent first and consolidated mortgage bonds due 1952, at 96½ to yield 6.25 per cent. The bonds are the first lien on 34.63 miles of main line and a second lien on 234 miles and are followed by debentures, preferred and common stock representing an investment of $30,000,000. The road operates between Elkhorn, Ky., and Spartenburg, S. C.

This is the first financing the Carolina, Clinchfield and Ohio Railway has done for about six years. For the period ending Oct. 31, 1922, the revenue was the largest in the history of the line, and was sufficient to pay interest charges several times on all obligations, including the present issue.

CLOSING PRICES ON COTTONSEED OIL

[EXCLUSIVE DISPATCH.]

NEW YORK, Dec. 18.—Closing prices for cotton seed oil with comparisons:

	Monday, December 18 Close.	Saturday, December 16 Close.
December	9.75@10.25	9.80@ 9.90
January	9.81@ 9.83	9.65@ 9.70
February	9.95@10.00	9.75@ 9.82
March	10.11@10.13	9.95@ 9.98
April	10.15@10.25	10.05@10.10
May	10.27@10.29	10.13@10.15
June	10.30@10.40	10.15@10.25
July	10.40@10.41	10.25@10.30
Spot	9.75@10.25	[illegible]

CALIFORNIA HIDE MARKET

Quotations furnished by California Hide Corporation for stock delivered to their warehouse, 1900 Santa Fe avenue. Receipts from the interior for the twenty-four hours ending at 10 a.m. yesterday were: 152 hides, 345 pelts, 1210 pounds tallow; 300 pounds wool.

Green salted hides: No. 1 steers, 12½ per lb.; No. 1 cows, 10½ per lb.; No. 1 bulls, 9 per lb.; No. 2 hides, 1½ less per lb.; grubby hides, 1½ less per lb.; kosher hides, 1 less per lb.; glue hides, 4 per lb.; No. 1 horse hides, over 50 lbs., 3.50 each; No. 1 horse hides, 40 to 50 lbs., 3.00 each; No. 1 horse hides, 30 to 40 lbs., 1.50 each.

Green hides: No. 1 steers, 10 per lb.; No. 1 cows, 8½ per lb.; No. 1 bulls, 7½ per lb.; No. 2 hides, 1½ less per lb.; kosher hides, 1 less per lb.

Calfskins and kipskins: No. 1 calfskins, under 15 lbs., 14 per lb.; No. 2 calfskins, under 15 lbs., 12 per lb.; No. 1 kips, 15 to 30 lbs., 11 per lb.; No. 2 kips, 15 to 30 lbs., 10 per lb.; grubby skins, 1½ less per lb.; kosher skins, 1 less per lb.; glue skins, 3 per lb.; slunks, 10@50 each.

Dry flint hides: No. 1 hides, 16 lbs. and up, 13½ per lb.; No. 1 kips, 6 to 16 lbs., 16 per lb.; No. 1 calfskins, under 6 lbs., 18½ per lb.; No. 2 hides and kips, 3 less per lb.; glue calfskins, 3 per lb.; glue hides and kips, 7 per lb.

Pelts: Large, long wool, 2.25 each and up; medium, 1.00@2.00 each; short wool and shearlings, 25@1.00 each.

Goat skins: No. 1 common, 10@25 each; No. 2, 5@10 each; badly damaged and small kids, worthless.

Tallow: Tanners, 7 per lb.; No. 1, 6 per lb.; No. 2, 5 per lb.

Wool: According to quality and condition, 20 per lb. and up.

Today—Possibly Tomorrow

SOME time today or tomorrow, CALIFORNIAN PREFERRED'S last unit *will be sold*. Then CALIFORNIAN PREFERRED'S books will close — close forever.

IN THURSDAY'S paper, we will announce the amount of PREFERRED'S oversubscription and start returning the checks that reach us too late to be accepted.

THE *last order* for CALIFORNIAN PREFERRED that can be filled will reach us by mail, telegraph or across our desk *during the next few hours* and when that *last order* is accepted, *the opportunity* of sharing in the *15-acre Berry Lease* at Signal Hill, on which CALIFORNIAN PREFERRED NO. 1 is drilling and four other CALIFORNIAN PREFERRED locations have been made, *will have passed forever.*

Only 85 Left

THE first checks that reach us—the first telegraphic or phone reservations that come—will get the 85 CALIFORNIAN PREFERRED units that remain to be sold at $100 each.

EACH CALIFORNIAN PREFERRED unit entitles its owner to 1-1750th of all the profits from the entire 15-acre Berry Lease—from every well drilled on it—until each investor has received 100%. Then it's a fifty-fifty split with the Fosters.

CALIFORNIAN PREFERRED units are $100 each, either by mail or at our office.

We will break a Foster precedent and keep all of our offices open until 9:00 p.m. tonight.

FRED B. FOSTER & COMPANY

OIL PRODUCERS

603-604 Pacific Finance Bldg., Los Angeles. Pico 4341

San Francisco Fort Worth Breckenbridge Graham

Long Beach Office, No. 9 Locust St. Phone Home 626[illegible]

Hamilton Well No. 5

at Santa Fe Springs

NOW READY---LET'S GO

The well you have been waiting for will be "spudded in"—less than 300 feet from the famous Hamilton Well No. 4. The derrick is up now. Drilling will be started right away.

The Hamilton Oil Syndicate of Santa Fe Springs (Hamilton Well No. 5,) is capitalized for $250,000—that is, 2500 Beneficial Interests, commonly called "units," of $100 each.

2500 Beneficial Interests Participate in 50% of the Net Oil

This is one of the best propositions at Santa Fe Springs now open to investors. We are the exclusive selling agents.

No Reservations!

For days we have been besieged with requests for options, reservations, etc., on Hamilton No. 5. Applications will be allotted and filled in the order received. Naturally we would prefer to see our old clients get in on this first. Our previous offerings were oversubscribed. Thousands of dollars were returned. If you want to share in this offering get your money in now—right away before Hamilton No. 5 is oversubscribed.

H. L. BENTLEY CO.

Brokers

Executive Offices—610 Title Insurance Bldg. Phone Pico [illegible]

Sales Office—736 W. 6th St. Phone 16189

Authorized Selling Agents' Offices

Los Angeles—2329 W. Washington St. 790690.
Long Beach—211 E. Ocean Ave. 641407.
Pasadena—17 So. Marengo. Fair Oaks 133.
Glendale—212½ N. Brand [illegible]
Glendale—209 W. Broadway. [illegible]
Santa Ana—301 N. Sycamore. [illegible]
Huntington Park—112 So. [illegible]

THE OIL REPORTER

IS OFF THE PRESS, READY FOR YOU

IT TELLS THE THRILLING STORY OF LATEST DEVELOPMENT IN THE FIELDS—[illegible] REPORTS ON MANY SYNDICATES—[illegible] OF FORTUNES—PEOPLE GROWING [illegible] A SMALL INVESTMENT AT SIGNAL HILL

YOU CAN SECURE THIS INTERESTING PUBLICATION BY CLIPPING THIS AD AND [illegible] IT TO US WITH YOUR NAME AND [illegible] MAIL TO—

THE OIL REPORTER

603 PACIFIC FINANCE BLDG.

Los Angeles. Phone Pico [illegible]

LOST, FOUND, STRAYED— And Stolen.

SUIT CASE lost, big reward, small imitation alligator suit case, containing papers of value to owner, add. book, toilet articles, eyeglasses. MRS. E. J. BENEDICT, Covina, Cal. Phone 461.

WALLET lost, contains money order, cashier's check, sum of money, Sat. night at Venice. Exceptional reward. 294034.

WRIST watch, gold, with gold bracelet. Reward if returned to 1341 S. HOPE.

LOST—White Spitz female dog named "Bess," strayed night of Nov. 22nd. Just plain dog; no value to anyone except heartbroken family; no pedigree. Please return. $50 reward. Call COLORADO 6972, Lamanda Park.

LIBERAL reward for return of gold and platinum Fleur de lis pin with seven diamonds lost on Western avenue or in Ralph's Grocery Store, 4th and Western, about noon Monday, December 18. Finder call TOPLIS & HARDING, Inc., Pico 4650.

LARGE REWARD
Ring lost. Ladies' diamond, about 4 carats, set in platinum, surrounded by diamonds and sapphires. Dec. 12. Return 515 W. 8TH. 62122.

LOST—In or near the Hayward Hotel, diamond stick pin, three-leaf clover, green gold, with small diamond setting. Reward. No questions asked. Call between hours of 11 a.m. and 1 p.m. W. J. RAGAN, 512 Grosse Building.

SHELL-rimmed spectacles lost, one lens thicker. Reward for return to C. A. STUTSMAN, 306 California Bldg. Phone Main 5903 or 578-854.

LEATHER bag purse, contains rings and watch, not valuable, but keepsake. Bank book. Owner's name. Return for reward. PHONE 22338.

PAIR of glasses. Heavy shell frame. Soft leather case, lost in or near Alhambra Theater, or 6th and Main st., Sunday night. MAIN 1138. Suitable reward.

$100 REWARD.
Brown Boston Terrier, white vest, 18 pounds; 2 white feet. Lost 14th. FAIR OAKS 5857, Pasadena.

WILL lady who picked up Xmas package in toilet of Loew's State Theater, Sunday night please return to 243 S. SAN PEDRO. Main 290.

LOST 1st Nat. Bank book, coupons and $8. Reward. PHONE 12806.

CORAL beads lost in cluster broken from pin. Reward. 411 W. 31ST ST. 21521.

FOUND — Package of handkerchiefs and cards. Identify and pay for ad. 437860.

FEMALE Boston bull terrier with collar. PHONE 439306.

SPECIAL NOTICES— Miscellaneous

EVER-OFF HAIR REMOVER— Harmless and cleans the face instantly. Not a depilatory, but for the permanent removal of superfluous hair. Wonderful testimonials. Large home outfit contains three months' treatment, $4. By mail or at drug stores and beauty parlors. Agents wanted.
FREE TRIAL TREATMENT AT OUR OFFICE.
EVER-OFF MFG. CO., 522 Lissner Bldg., Los Angeles.

FROM GARRET TO CELLAR IN 1 DAY. Windows, woodwork cleaned, floors waxed, rugs dry-cleaned and shampooed. THE ACME CLEANERS, Pico 1660.

Baths and Massage.

SCIENTIFIC manipulation, medic., steam and sulphur baths and hydrotherapy, therapeutic light for rheumatism, neuritis and insomnia; trained nurses. MAY MAYS, nurse asst. Oprs. both sexes. Open Sun. 10 to 4. 126 W. 3RD ST. Suite 209.

MISSES ALLEN and DE MONTE, assistants, 9 a.m. to 8 p.m. Sun. and holidays until 2 p.m. at Maessel's Massage. Osteopath inst. Electro Vibratory—internal—steam baths. Specialist, both sexes. 516½ S. HILL ST. Portsmouth Hotel. Suite 200.

ELECTRICAL spinal and stomach treatments, scientific massage, medicated baths, sweats and reducing weight. Special rates to ladies. Hrs. 9 a.m. to 8 p.m. Open Sundays. Oprs. both sexes. 254 S. BDWY., Room 307, 3rd floor.

RADIUM DRINKING WATER— Proved radium treatment. Radium baths and Radium mud packs. Radium massage. Latest European practice. 223 UNION LEAGUE BLDG. 2nd-Hill. 820270.

JEAN CODY, NURSE, guaranteed relief; rheumatism, neuritis, general impaired circulation, paralysis. Gov't ref. Both sex. Operating. 306 N. BDWY. 10467. Apt. 431. Hours 10-8.

YORK HEALTH BATHS AND MASSAGE. Electric cabinet steam baths, vibr., violet-ray. MISS LIND, Swedish graduate's asst. Special rates for 6 treatments. 218 S. BROADWAY. Rooms 222-223.

PHYSIO-THERAPY Institute of California. Expert operators both sexes. Give electric and sun-lamp treatments, cabinet sweats and scientific massage. 585 I. W. HELLMAN BLDG. 62906.

L. & L. Therapeutic Health Inst. Scientific manipulations for nervousness and poor circulation. Oprs. both sexes. Open Sun. 10 to 2. 807 S. HILL ST. Suite 919.

GENUINE Swedish massage, cabinet sweats, alcohol rubs, violet rays; chiropractic for health, both sexes. 1115 S. MAGNOLIA.

HEALTHFUL, restful, curative, genuine massage; expert operators, both sexes. L. A. MASSAGE INSTITUTE, 705 Union League Bldg. Hours 9 to 7. Pico 4529.

MASSAGE for aching muscles, violet-ray for tired nerves. Chiropractic for health. Oprs. both sexes. Rm. 206, 317 S. HILL.

CABINET sweats, elec. treatments for rheumatism, etc. Exerci. & massage. Oprs. both sexes. 218 S. BDWY. Rm. 215.

LUCILLE L. WEBBER, Scientific Massage. Spinal adj. for Nervousness. Oprs. both sexes. 225 I. W. Hellman Bldg. 61871.

STAR Japanese baths and massage. Internal baths, scrub baths, oil rubbing. (Operators both sexes.) 215 N. SAN PEDRO.

9 A.M. TO 9 P.M. DAILY; SUN., 11-5. Massage, baths, elect., vibr. treatments. Oprs. both sexes. 782½ W. 7TH ST.

MASSAGE, baths; oprs. both sexes; Open Sundays. Oprs. both sexes. 820 S. FIGUEROA.

FOR massage treatment in your home, call Elizabeth Carlson, masseuse, Swedish movement; ladies only. 1023 WALL ST. 62404.

INVIGORATING ELEC. RUB. Massage baths, vib., violet-ray, $1 up. Oprs. both sexes. Sun. 1-5. 419 DELTA. 426 Spring.

L. A. SCHOOL OF SWEDISH MASSAGE— New class now forming. 732½ W. 7th St.

FIRST-CLASS massage and baths. Open Sunday. Oprs. both sexes. 1019½ S. Olive.

MASSAGE baths, sweats, $1 up. Oprs. both sexes. Grad. masseuse. 744½ W. 7TH.

THOROUGH massage at your home. ERICKSON, experienced masseur. 554182.

GRADUATE masseuse, masseur, violet ray. Hrs. 9-7. 702 S. SPRING, Room 224.

SULPHUR baths, $1.50. Mass., facials; both sex. Miss Hines, 4510½ Moneta. 294788.

Medical.

DRS. SHORES & SHORES. The Reliable Specialists. Catarrh, deafness, head noises, asthma, rheumatism, eczema, piles, abnormal blood pressure, epilepsy, goiter and other CHRONIC DISEASES of the nerves, blood, skin, lungs, heart, stomach, bowels, bladder, kidney, liver, a specialty of 29 years. Advice free. 602-3-4 Lissner Bldg., 524 S. Spring st., Los Angeles. Hours 9 to 5, evenings 7 to 8; Sundays 10 to 12.

WOMEN'S diseases, all kind, our specialty. MELROSE MINERAL BATHS. Doctor advice free. Melrose ave., corner of Larchmont Blvd. Take W. 6th st. car line marked Melrose ave. to end of line.

DOCTOR FOR MEN—Specialty 30 years. New methods. Free exam. Permanent results. 219 DOUGLAS BLDG., 3rd & Spg.

Chiropractic.

PAIN in the back, lumbago, sciatica, colds relieved in 1 treatment. 12 for $10 with this ad. S. G. OWEN, D.C., the painless Chiropractor, 3rd floor, Frost Bldg., 145 S. Bdwy. Hrs 10-11:30, 2-6:30. Ph. 67986.

CHIROPRACTIC FEE $1. Consultation free. DR. I. M. FLAMHOLTZ, 8 yrs. practice. 402 Frost Bldg., 145 S. Bdwy. 64667.

CHIROPRACTIC adjustments at your home. Spine and nerve specialist. Examinations free. Phone VERMONT 9868.

FREE chiropractice treatments. Elec. Coll. of Chiropractic, 321 S. Hill. Main 3186.

Sanatoriums.

THORNYCROFT SANATORIUM— RHEUMATISM Treated in all its forms. We offer an original and absolutely new method of treatment, and can show positive proof. Glendale, Windsor Road and Adams St. 20 minutes from L. A. Phone Glendale 70.

SANATORIUM ACCOMMODATIONS— IN SELECT NEIGHBORHOOD. SPECIAL AND MILK DIET. THERAPEUTIC, VIOLET RAY AND MASSAGE. PHYSICIANS' AND PATIENTS' REFERENCES UPON APPLICATION. 560307.

LAURELINDA, charming foothill location, cheerful nurses. Best care for nervous and convalescent. 595245. 4614 FINLEY AVE., near Franklin and Vermont.

MILK TREATMENTS BY EXPERIENCED NURSE IN OWN HOME. PHYSICIANS AND PATIENTS REFERENCE. PHONE 560307.

GRAND VIEW INSTITUTE—Care, comfort, privacy. Rates furn. on request. Lincoln 962. 901 ISABEL ST.

EXCLUSIVE home with trained nurse, aged and invalid. 1115 W. 54TH ST. 26749.

EXCLUSIVE home with trained nurse, aged, convalescents; special diet. 581257.

ELDERLY, chronic, nervous or milk diet patients cared for, new sanatorium. 761267.

MILK diet and rest cure. 2 yrs. with Dr. Porter. 1307 ALESSANDRO. 51124.

Society Meetings.

HAVE you visited our community club house for the hard of hearing? Open afternoons, 1:30 to 4:30 p.m. Special Saturday class at 3. 944 W. 30TH ST.

Detectives.

[illegible]

SPECIAL NOTICES— Miscellaneous

YOUTH AND BEAUTY IS THE WORD WHICH IS AGITATING THE WORLD TODAY! THE ORIGINAL M. ELLA HARRIS THE FAMOUS FACE SPECIALIST IS IN HOLLYWOOD.

A TESTIMONIAL LETTER BY IRENE HOBSON, ACTRESS.

1531 North Bronson ave., Hollywood, Cal.

Dear Madame:—
I am answering your letter to Mrs. Harris and am pleased to tell you about her most wonderful treatment.
I had her treatment seventeen years ago in San Francisco. I was on the speaking stage at that time and I assure you this treatment restored my youthful appearance and for twelve years I played young society parts that I could not have played had I not been treated by Mrs. Harris.
I have seen at least two hundred people that Mrs. Harris has treated, in fact, ten years ago I got up a club of fifty women (actresses) in New York and Mrs. Harris came on specially to treat them.
Her wonderful work made such a favorable impression she was completely snowed under with people and couldn't get away for two years; finally she was called away by wire to the deathbed of a member of her family, and now, one by one, these New York ladies follow her up and are being treated here in California.
In all my travels abroad and in America, for twenty-five years, I have seen nothing to compare with her work.
In Paris, London, New York, Chicago and San Francisco I have seen nothing that can be mentioned in the same breath and cannot give her too much praise.
I sincerely believe she is the foremost wonderful facial artist in the world today; the only one who can take an old, withered, wrinkled eye and restore it to a child's contour, leaving no trace of a line or wrinkle, saying nothing of the saggy cheeks and scrawny necks.
She uses no filling nor does she do any cutting; it's simply a treatment combined with Nature.
I really think Mrs. Harris should be as widely known from this art as Edison or Burbank, and were she a man she would be, but women are too afraid to tell the world how or where they got their wonderful looks.
To prove my honest belief and knowledge of this art, I am giving up both the stage and motion-picture arts, to give my time in full to this treatment, help Mrs. Harris demonstrate to the public that this is the only facial art, restoring youth which remains always, stands all kinds of wear and tear, illness, grief or anything.
In addition to her facial art, she has another treatment, just as great, for the hands.
I shall lecture at least twice a year in all big cities and think I have told you my sincere knowledge of this wonderful art. I am,
Very respectfully yours,
IRENE HOBSON.
P.S.—I neglected to mention that I have just had another facial treatment and it looks like a million dollars.
February 17, 1922.

THE ORIGINAL LETTER MAY BE SEEN AT MY INSTITUTE.
Wrinkles and fullness around the eyes removed by M. ELLA HARRIS NEVER RETURN!
By going to her you get the benefit of 50 years' experience. M. ELLA HARRIS will set you back 20 years.
1531 NORTH BRONSON AVE. HOLLYWOOD, CALIFORNIA. OFFICE HOURS: 2 to 4, AFTERNOONS. CONSULTATION FREE.

THE ABOVE SUCCESSFUL PROFESSION TAUGHT. SPLENDID OPPORTUNITY FOR AMBITIOUS MAN OR WOMAN WHO WISHES TO MAKE MONEY. PHONE HOLLYWOOD 2170.

Dentists.

PYORRHEA CURED— With a written guarantee. 820202.

Optometry.

OPTOMETRIC CLINIC— Free examination of the eyes for glasses in charge of registered optometrists; daily 9 to 3; Mon., Wed., Fri. eves. 7 to 9. Los Angeles School of Optometry, Wright & Callender Bldg. 4th-Hill sts 60241.

Auto Trips and Travel Offers.

THROUGH to San Francisco in 16½ hours by specially built luxurious MOTOR TRANSIT STAGES, via SCENIC ROUTE. Round trip $20.50. Leisurely trips with stopovers if desired. MOTOR TRANSIT CO., Union State Depot, 5th and Los Angeles. PICO 3850.

SAN FRANCISCO—$12.85 one way; $20 round trip. Leave 7 a.m., 8 a.m. daily. THROUGH IN A DAY. Also 7 p.m. daily. THROUGH IN A NIGHT. Other schedules with layovers on the way. VIA SCENIC COAST ROUTE. PICKWICK STAGES, 5th and Los Angeles sts. PICO 3850.

SAN FRANCISCO, $12.85. Portland, $25. SEATTLE .... $30. AMES BROS. Hellman Bank, 6th and Main. Ph. 10917.

FRISCO—Leave Friday, return Tuesday. Your share of expense not over $10 for round trip. Hurry. PHONE 64130.

SAN FRANCISCO—Leave Thursday morning. Take 3. 1023 CRENSHAW BLVD. Phone 767319.

SAN FRANCISCO—Cadillac, Wed. Want company to help reduce expenses. 594821.

FRISCO Saturday, room for 3. Want company, share expenses. Phone PICO 3825.

PARTY going East, reduce exp. doing favor. Address K, box 253, TIMES OFFICE.

PERSONALS— Business

A WONDERFUL OPPORTUNITY.
HAVE AN EXCEPTIONAL SANTA FE SPRINGS 5 ACRES IN THE HEART OF ACTIVITY THAT LOOKS LIKE A REAL FORTUNE MAKER FOR ALL WHO BECOME INTERESTED IN IT. NEED $15,000 TO COMPLETE SYNDICATE AND WILL GIVE AT LEAST THREE FOR ONE IN RETURNS AND PROBABLY MANY TIMES THAT AMOUNT. WILL ACCEPT SUMS OF $250 OR MORE. IMMEDIATE ACTION REQUIRED AS WE ARE ALL READY TO START DRILLING AND SELLING CAMPAIGN. HIGHEST REFERENCES GIVEN. WE HAVE BEEN LOOKING FOR THIS OPPORTUNITY FOR MONTHS AND ARE CONFIDENT OF MAKING BIG MONEY FOR OURSELVES AND ALL WHO COME IN WITH US. THIS IS A GROUND-FLOOR PROPOSITION. IT REQUIRES IMMEDIATE ACTION. ADDRESS A, BOX 323, TIMES BRANCH.

SUNSET TOURS. AROUND THE WORLD. THE ORIENT AND EUROPE. Luxurious steam ships, hotels with gardens, leisurely travel and scenic motoring, Southern California. Party sails soon. Travel Service Bureau. 507 S. SPRING ST. MAIN 410.

HOWARD L. MORTON, SPIRITUAL ADVISER AND TEACHER. HEALTH, BUSINESS, DOMESTIC AND ALL personal affairs advised upon, no matter what your trouble or desire may be, HOWARD L. MORTON can help you. $1. Hours 10 to 8; Sunday 1 to 4. 539½ S. Broadway, between 5th and 6th sts.

PERSONAL—WHEN IN DOUBT, CONSULT MADAME ROSE. SPECIAL READING $1. PALMIST, GIFTED CLAIRVOYANT. ADVICE, BUSINESS OR DOMESTIC. HOURS 10 TO 8. OPEN SUNDAY. 307 W. 9TH NEAR HILL. PH. 64498.

LEARN TO LIVE RIGHT. MEDIATORIAL AND TO KNOW YOUR CAPABILITIES. YOUR FUTURE CORRECTLY REVEALED. If sick or in business troubles, Mrs. Gentry Permanently located. Consultation free, 9 a.m. to 9 p.m. 1543 W. 7TH ST.

REFINED gentleman, single, past middle age, desires position with private family. Willing, care for autos or housework. Good appearance, willing go anywhere. Britisher. Address L, box 230, TIMES OFFICE.

PERSONAL—Ladies, ask your druggist for Chichesters Pills, the Diamond Brand, for 25 years known as the best, safest, always reliable. Take no others. Chichesters Diamond brand Pills are sold everywhere.

WOMEN of personality, some time, for small investment in business proposition that may mean income for life. Best references. Investigation. 537 DOUGLAS BLDG.

DALLAS or San Antonio, Tex., and return. Will go on business trip or work with in next 10 days. Can drive car. Very best references. D. DOUGLAS, 4600 Franklin ave. Phone 597951.

WHO OWES YOU? NO COLLECTION, NO CHARGE. D. J. BENNETT & CO. WE MAKE 'EM COME THROUGH. 525-6 BRYSON BLDG. 62406.

MILK TREATMENTS BY EXPERIENCED NURSE IN OWN HOME. PHYSICIANS' AND PATIENTS' REFERENCE. PHONE 560307.

BEAUTIFUL canary diamond in platinum mounting, surrounded with 14 small diamonds; cost $600, sell for $350. Address Z, box 380, TIMES BRANCH.

WILL couple who on Mon. eve., Dec. 11th, saw assault on boy on Santa Monica notify D. MORRISON, 1344 N. Hobart Blvd.

WHO OWES YOU? We collect anywhere. FREDERICK RAY, 315 Merritt Bldg., 8th-Bdwy. Bdwy. 6529.

HOW to remove wrinkles in 15 minutes and how to prevent them from coming. 814 W. 7TH ST. Free demonstrations.

DIAMONDS bought, sold. Diamond loans. DIAMOND LOAN AND BROKERAGE CO., phone 64302, 502 Trust & Savings Bldg.

PERSONALS— Business

THE undersigned will pay fifty dollars for information as to the whereabouts of certificate number 48 for 1250 shares of stock of the Portland Milling Company, Portland, Michigan.
HICKCOX & CRENSHAW, 817 H. W. Hellman Bldg. Phone Main 4892.

WHO will help widow purchase bicycle for little boy of 9. Child now delivering on foot. Will repay in 3 mos. Address A, box 384, TIMES BRANCH.

SHAMPOO with soft water, only 50c. VIRGINIA BEAUTY PARLORS, 822 W. 7th.

WAR SAVINGS STAMPS, Liberty Bonds cashed. 210 WRIGHT-CALLENDER BLDG.

TRANSLATIONS from and into German. Address J, box 299, TIMES OFFICE.

Inquiries—Missing People

WANTED—Information regarding John B. Hardy, age 65, weight 140, height 5' 11", bald, very prominent forehead. Last seen Dec. 6th at San Diego. Report to 844 5TH AVE., L. A.

MISS EDNA PARKER: Your phone and house cannot be located. Please write 2001 Union Ave. A. MAURRY.

HERBERT DEMOREST. Phone GAR. 3722, or address J, box 208. TIMES OFFICE.

ELLA, come to your home, that is yours. ARTHUR.

CHRISTMAS SPECIALS— Miscellaneous.

GIVE a phonograph record and your photograph in an attractive new case for that Christmas gift. Salesmen's sample, all new, priced very low. 226 SAN FERNANDO BLDG.

FOR SALE—Salesmen's samples, splendid condition. Pencil boxes, poker and bridge sets, checkerboards, "memo" book and photo albums, other holiday gifts. 226 SAN FERNANDO BLDG.

A SALE of fancy and useful articles suitable for Christmas gifts is being held at the convent of the Good Shepherd, Arlington and Pico.

"DENGEMO" mechanical 1923 portrait. Amusing, interesting, makes a pleasing yearly gift. P.P. 50c. TECART STUDIO, Station C, box 385.

ALL KINDS OF ALIVE AND FRESH dressed poultry, dressed while you wait. L. A. POULTRY, 1227 CENTRAL AVE.

CLASSY, efficient 25-mile receiving set in mahogany case with Bakelite panel, $6.50. THE RADIO STORES CO., 848 S. Spring.

CLOSING out stock of high-grade cigars at ½ price. Quality guaranteed or money back. 736 S. SPRING.

GENUINE ermine stole, 2¼ yds. long, 18 in. wide, never worn; cost $400, sell $200. 1006 ECHO PARK AVE., Apt. 12.

MR. MAN—Present your wife with a fine polar bear rug for Xmas. HOLLY 577.

BOYS' Special, $15. Auto steer Scout coaster wagons, $10. 4029 MONROE ST.

TWO elaborately hand embroidered heavy silk Japanese kimonos. 700879.

XMAS bargain of a 3-burner white front door gas stove. $18.50. 3721 CENTRAL.

Adding Machines

SPECIAL REDUCTION FOR XMAS. Splendid adding machines, $20; first-class condition. SHEPARD, 248 S. Bdwy.

Bicycles

COLUMBIA, Pierce and Miami bicycles at prices lower than ever in the history of bicycles, $30, $32.50, $35, $37.50, $40. ANGELUS CYCLE AND SUPPLY CO., 317 S. Main st. Pico 885.

THE famous RANGER BICYCLES are here at wholesale prices. 30 days' free trial. Cash or time. Free catalog. 1123 S. Main.

EXCELSIOR Bicycle for Xmas. Bring this ad and save $10. LYMAN WHITE, 2560 WEST PICO.

Birds

LADY GOULDENS
ORANGE BISHOP WEAVERS
IMPORTED ROLLERS AND ENGLISH NORWICH CANARIES
"The gift of a bird is an ever present and living reminder of the giver."
JOHNSON'S BIRD STORE, 714 S. FIGUEROA.

BIRDS, GOLDFISH, PET STOCK and everything for them. Large stock at low prices. 14920. J. C. EDWARDS, 607 South Grand avenue.

LOVELY singing birds, make appreciated gifts. Two stores, 358 S. HILL, 1638 Cahuenga. City Bird and Seed Store.

Cigars

CUT RATE SMOKES

Camels	$1.25 carton
Chesterfields	$1.25 carton
Lucky Strike	$1.25 carton
10c Roi Tan	$2.00 box 25
15c Robert Burns	$3.00 box 25
15c Confusion	$3.00 box 25
Velvet	$1.05 16 oz. tin.

SONTAG BROS. 11TH AND MAIN. SPECIAL PRICES TO DEALERS. Lucky Strike 5c Package of Ten.

Electrical Goods

WE carry a full line of HOT POINT APPLIANCES. THIS WEEK'S SPECIALS: Hot Point irons, 5 or 6 lb. ...$5.25. Xmas-tree lights, 8 bulbs ...$1.50. We also carry a stock of hardware. Special This Week: Tool chest, complete, with a good set of real tools ...$7 and $9.25. WE SPECIALIZE IN RADIO SUPPLIES. SAM SHARPE, 101-103 West 7th St.

Flowers

THE ART FLORIST—special Prices On Flowers and Potted Plants. The only shop making baskets and vases of everlasting flowers. Guaranteed to last. See us before buying elsewhere. 248 S. BROADWAY. Tel. 13160. Open evenings.

Furniture

SPECIAL SALE — THIS WEEK. 50 cedar chests, $16.75 and up. 50 wing-back cane rockers, $14.50 and up. 50 genuine chenille rugs, assorted sizes and patterns to be sold at half price this week only. 50 more other articles which will make wonderful Christmas gifts will be sold this week at half price. BIMINI FURNITURE CO. FIRST AND VERMONT AVE.

FURNITURE FACTORY WILL SELL DIRECT. BREAKFAST SETS, $34.50. YOUR CREDIT IS GOOD. NO INTEREST. FRENCH GRAY BEDROOM SUITE, $58.40. GEN. WAL. BEDROOM SET, $140.50. GEN. WAL. DINING SET, $68. WASHINGTON FURNITURE CO., 1806 SOUTH MAIN ST.

BOUDOIR Lamps, Floor Lamps, Silk Cushions, Smoking Stands and Mirrors make appropriate Christmas gifts. We have an unusually large assortment to choose from. WESTERN FURN. STUDIO. 203 S. Western Ave.

Furs

SALESMAN'S SAMPLES AT WHOLESALE PRICES AND LESS. I have 600 beautiful coats, wraps, dolmans; Foxes, Martens & Skunk neckpieces to choose from; in fact, every kind of fur the market offers. Remember, these creations are the best values you have ever seen, and are all new spring models, so hurry and get yours before they are all gone. Every Article Absolutely Guaranteed. JACK MUNROE, 721 Knickerbocker Bldg., 643 S. Olive. Phone 828125. P. S.—A small deposit will hold any article until Xmas.

$450.00 genuine skunks wrap....$275.00
$275.00 genuine skunks stole....$150.00
$285 genuine Eastern mink cape. 175.00
$250.00 beautiful mink coat.... 190.00
$32.50 stone martens from.... 13.50
We re-dye and remodel fur garments to the latest fashion. Lowest prices. M. GOLDFARB, MFG. FURRIERS, 424 S. Bdwy. Room 401. Ph. 19607.

FUR—Magnificent silver bluish gray taupe fox; large, strong, marvelous bushy new fur; left here; sac. $25.50, any week day. G. HOWITT, 355 S. Broadway, Room 314.

Jewelry

GIFTS THAT LAST. 24-in. La Tausca, indestructible, formerly $20. Now $8.50. 18-in. La Tausca indestructible, formerly $15. Now $4.50. 24-in. Mandalay, formerly $35. Now $18. 18-in. Mandalay, formerly $25. Now $10. EMMA C. FLEMING. 308 Bdwy. Central Bldg., 424 S. Bdwy.

$50 REWARD—$50. For any watch we can't repair for $1 and furnish you wholesale price for material. SWISS WATCHMAKERS. 524 S. Spring St. Room 408.

Radio

WE buy, sell, exchange, everything radio. New and used, sets and parts. PRODS ELEC. CO. 116 E. 3rd st.

CROSLEY radio sets. Better, but cost less. 510 SO. BROADWAY; 612 So. Spring; 545 So. Western.

CLASSY efficient receiving set, mahogany case with head phones, $11.50. THE RADIO STORES CO., 348 S. Spring.

Leather Goods

TRUNKS, bags, suitcases, vanity boxes. All leather goods. Direct factory. Save 35%. Spend 5c fare, save $$$. 5930 Moneta.

FOR SALE—Ladies' handbags, vanity boxes, suit cases, leather novelties at factory Prices. BAILEY, 227 N. Los Angeles st.

Pianos—Phonographs

FOR CHRISTMAS— A Gift of Harmony—Music. Select yours here, where your choice is greatest, among nationally advertised and reasonably priced instruments.
BRUNSWICK PHONOGRAPHS...$65 and up
NEW UPRIGHT PIANOS...250 and up
NEW PLAYER PIANOS...395 and up
NEW GRAND PIANOS...595 and up
Any instrument may be purchased on our easy rental terms of payment. BA-R-K-E-R M-U-S-I-C C-O-M-P-A-N-Y, 321 South Broadway.

CHRISTMAS SPECIALS— Miscellaneous.

Sewing Machines

IDEAL CHRISTMAS GIFTS. ELECTRIC SEWING MACHINES.
SPECIAL, PORTABLE ELECTRIC MACHINES, $45. Full set of attachments, and guaranteed mechanically perfect for 10 years. A wonderful buy at only $45.
DOMESTIC ELECTRICS REDUCED TO $60. Portable electrics, built on the experience of sixty-one years of perfect service.
DOMESTIC "KOM-PACT" ELECTRICS, $79.50. An extension base which affords compact space for attachments. Six-inch wider sewing range than any portable electric. Makes stitching easier. Westinghouse motor.
DOMESTIC LIBRARY TABLE ELECTRICS $135. A sewing-machine and beautiful table in one. Queen Anne and Windsor designs. Mahogany and American walnut.
SINGER PORTABLE ELECTRICS, $49.50. Equipped with the famous Hamilton Beach motor.
SINGER PORTABLE ELECTRICS, $69.50. The popular Singer No. 66, fully equipped.
WHITE PORTABLE ROTARIES, $70. Note the low price on these White electrics.
DOMESTIC ELECTRICS, A COMBINATION, $95. The most serviceable of all sewing-machines. Guaranteed 20 years. Can be changed from electric to foot-power in 30 seconds. Special, $20 allowed on old machine.
Terms, $1 a week after small initial payment.
HAMBURGER'S, THIRD FLOOR, Broadway, Eighth and Hill Sts.

Dolls

DOLLS wanted to dress. Called for and delivered. Any style. 295-242.

Typewriters

$10 XMAS SPECIAL. Fine visible typewriter, first-class shape. SHEPARD, 248 S. Broadway.

BUSINESS ANNOUNCEM'TS Miscellaneous

WHY PAY MORE? Wardrobe trunks, low as $12. Leather suit cases, low as $2.50. Leather bags, low as $1.50. Second-hand trunks and leather goods bought and sold. Luggage rented by day or month. 220-222 S. BROADWAY.

M. J. DEVLIN, expert furnace, stove and chimney repairing and cleaning. 457 AMETHYST STREET. Phone Lincoln 1182.

KODAK finishing, with every dollar's worth of kodak finishing you get enlargement, 6x10 or 8x10, absolutely free. JOSEPH WILLIAMS, 127 N. Main st.

LOS ANGELES CAN CO., 503-513 San Fernando Road. Phone LINCOLN 889.

Manicuring, Chiropody, Facial and Scalp Treatments.

HAZEL MOORE, Nu-foote, tired, achy, sweaty feet relieved. 10-6. 302 GROSSE Bldg. 6th & Spring. Competent assistant.

NEWLY OPENED. Facial, med., hot oil scalp treatments, manicuring. Hrs. 11 to 7. 848 W. 9TH.

SCALP treatments; also typewriting; formerly 812 FRANCISCO: now 1127 W. 9TH.

MME. HIBBARD. Facial Massage, scalp treatments, shampooing. 324 W. 11th st.

Patents and Patent Attorneys.

BRADBURY & CASWELL, Patent Attorneys, Bradbury Bldg., 3rd and Bdwy. Telephone 828144.

EXPERT ADVICE AND OPINION FREE. A. K. MARTELL, PATENT ATTORNEY. ESTABLISHED 16 YEARS. OFFICE 471, 124 W. FOURTH ST.

HAZARD & MILLER, H. Miller, formerly 9 years member Examining Corps U. S. Pat. Office. Hazard's books on patents free. Central Bldg., 6th and Main.

A. J. FARNSWORTH, PATENT ATTORNEY and consulting engineer. No charge for preliminary advice. 1123 STORY BLDG., 6th and Broadway. Tel. 61307.

ROBERT W. SMITH, PATENT ATTORNEY. PRELIMINARY ADVICE FREE. MAIN 1316. 415 SEVERANCE BLDG. 6TH-MAIN.

PATENT & TRADE-MARK information free; atty.'s fee reduced. MARTIN F. SMITH, 221 Cons. Realty Bldg. Pico 4823.

Auctions and Auctioneers.

C. C. CASWELL, ATTORNEY— ADVICE FREE. General practice, private, confidential; collections, wills, estates. 206 WESTERN MUTUAL BLDG., 821 WEST THIRD ST.

L. LEE BERNSTEIN, LAWYER, HAS MOVED OFFICES TO 412 A. G. BARTLETT BLDG., 7TH AND SPRING. PHONE PICO 8130.

ALL legal matters, advice free. 540 DOUGLAS BLDG. 3rd & Spring. 60042. Open Mon., Wed. & Fri. eve. 5-9. Sun., 11-12.

W. E. BARNES, the Poor Man's Attorney, 852-3 WILCOX BLDG., 2nd and Spring.

FREE law advice; husband-wife, personal injury, loans. 546 Douglas Bldg. Eve. 6-8.

Florists and Nurseries.

ROSES—SUN NURSERY—SHRUBS. 3425 S. SAN PEDRO ST. PH. 291652.

Contractors and Builders.

ATTENTION, PROSPECTIVE BUILDERS! You furnish the lot. We will furnish the money to build you a home. We design, finance, build homes, double bungalows and flats. FULTON & FULTON, 708-709 Equitable Bldg. 104 N. Spring St. Phone 67811.

GRADING, TEAMING. And excavating. By day or contract. Any size job. We make a specialty of cement work. Have complete outfit. Phone 597236. E. A. SIMMONS.

WILL design and furnish plans, finance and build. LEEDS, Building Contractor, 337 I. W. Hellman Bldg. Phone Pico 796.

WANTED—Painting, tinting and paperhanging. Guaranteed. We have a large stock of paint to sell at reduced rates. BOULDEN PAINT CO., 1926 Temple. Phone Wil. 7556 and Wil. 4677.

DO YOUR OWN BUILDING. Accurate plans and specifications. Free reas. HARRY A. LINCOLN, architectural designer. 5898 Moneta. Ver. 288.

FINANCE 80 TO 100 PER CENT. Apts., flats, double bungalows & homes. Plans free when I build. LARFIELD, 214 BYRNE BLDG. Bdwy. 416.

BUILDING COSTS ARE DOWN. I will build mod. 4-rm. bungalow, $1700; 5-rm. $2000; 6-rm., $2800. Plans furnished. C. WESLEY TAYLOR, 431 Black Blg. 68076.

CHAFFEE & MAURER. Architecture and building. Buildings superintended and financed. Room 625 GROSSE BLDG. 824488.

FLOORS — HARDWOOD FLOORS LAID, SANDED, FINISHED. GIBSON, 635 N. WESTERN AVE. WIL. 4949. RES. 52451.

PLANS AND SPECIFICATIONS— CHARGES REASONABLE. 420 SAN FERNANDO BLDG. 16878.

BUNGALOW BOOKS— SINGLE AND DOUBLES, 50c. 527 I. W. Hellman Bldg. 124 W. 4th st.

PAINTING, PAPERHANGING and tinting. Est. cheerfully given; no job too small or large. Best material. WEST 834.

GARAGES, $50 and up, any size, anywhere. Shell of small house, $150. 534 W. 54TH ST. Phone 298781.

BE YOU SAFE from loss or fraud in building? Booklet free. Write Building Material Dealers' Credit Assn., 815 S. HILL.

WHEN ready to build or alterations, call I. BROWN, 2731 W. 15th st., phone WEST 5668. Can save you some money.

WILL build 4 and 5-room bungalows, $2000 and up. A. J. RICHARDS, 909 S. Ardmore. Phone WASH. 223.

WILL build and finance, plans furnished. WATSON INVESTMENT COMPANY, 802 H. W. Hellman Bldg. Bdwy. 960.

PLANS DRAWN, REASONABLE RATES— Ready-made bungalow plans, $5. 430 SAN FERNANDO BLDG., 4th & Main.

FAST carpenter, turning houses into flats and apts. a specialty. Right prices. Work guaranteed. WIL. 9280.

V. M. RICKERT— Carpenter, repairing, remodeling, building of all kinds, by day or contract. 293921.

WOOD for sale—L. A. TREE & STUMP PULLING CO., office and yard, 1813 S. Burlington, in rear alley. Phone 763043.

NOTICE BUILDERS. I have for sale, fifty doors and windows; sell reasonable. Ph. WASHINGTON 745.

JOBBING CARPENTER. Alterations, repairs. Call 581767.

WINDOW AND HOUSE CLEANING. BDWY. 16322.

F. STEDHAM, cement contractor; expert wk.; estimates given. 719 E. 45TH ST. 297269.

HARDWOOD FLOOR, sanding, scraping, old floors cleaned, waxed. Reas. 59221.

HATFIELD & VAHL, residential alterations. "We complete the job." Phone 269856.

PAINTING and tinting by day or contract. Phone HOLLY 6729.

CEMENT WORK— FIRST-CLASS. Phone CONDON, Holly 9919.

WANTED—Cement work, all kinds, machine mix.; get my fig. 1131 W. 54th. Vt. 4400.

PAINTING, DECORATING, TINTING, at reasonable charges. SOUTH 1832.

CALL SOUTH 7388-R for painting, paperhanging and plaster patching.

CEMENT foundation; all kinds, brick, cement wk. RILEY, 1457 W. 60th. Vt. 8425.

CEMENT WORK, ALL KINDS. FREE ESTIMATES. PHONE 598430.

CEMENT work, all kinds, drives, walks, etc. Repair work, day or contract. Ph. 24812.

PLASTERING CONTRACTORS— [illegible]

BUSINESS ANNOUNCEM'TS Miscellaneous

Contractors and Builders.

TURN THAT VACANT LOT INTO INCOME PROPERTY.
Through our financing facilities we can build you a single, double, bungalow or flat, costing up to two and one-third times value of lot.
NO DOWN PAYMENT.
PAY US IN MONTHLY INSTALLMENTS. See our plans and let us show you how to turn vacant lots into income property.
STANDARD HOMES.
704 PACIFIC ELECTRIC BLDG. Pico 3286

$100,000 FUND FOR NEW CONSTRUCTION. BUILDERS' FINANCE ASSOCIATION will lend all the money on easy monthly payments and build a home on your clear lot. Immediate inspection of lot. Sketches made and estimates given at once. Free plans. Office open Saturday afternoon. Evening appointments made upon request. 410-12-14 LAUGHLIN BLDG. Phone 822291. Large construction financed by Bonds.

PAINT, papering, tinting, reas. rates, from $6 up inc. paper. 6000 Moneta. 269575.

EXCAVATING, grading concrete work. ROSS COMBS, 909 Van Nuys Bldg. 60191.

PLANS drawn to order, very reasonable rates. 518 LISSNER BLDG. Tel. 19878.

L. L. STEWART, general contractor and builder, carpenter and concrete. SO. 8849.

Roofing—New and Old.

ROOFS WILL NOT LEAK— WHEN COVERED WITH SUPREME ASBESTOS ROOF FIX. WE DO ALL REPAIR AND COVER WORK. STAR BRIGHT PAINT CO. 512 GRANT BLDG. PHONE 62807.

LOS ANGELES ROOFING COMPANY. Old roofs made new by repairing and painting. Work guar. Chimneys cleaned, fireplaces, furnaces repaired. 73585.

BURKHART ROOFING CO. Repairs and paints all kinds of roofs and guarantees them. Paints for sale, 80c a gal. up. 1260 S. LOS ANGELES ST. Pico 3057.

OLD ROOFS REPAIRED. New roofs applied. All work guaranteed. OWEN PAINT CO. 5315 S. VERMONT. VERMONT 3062.

YOUR roof repaired, painted, $20. A 5-room house painted, lead and oil, $60. UNITY PAINT CO., 705 E. 5th. 824924.

SHINGLING, new and old roofs shingled and repaired; contract or per thousand. With guar. W. A. GRANNIS. West 3688.

ROOFS repaired, painted, asphalted. R. W. THOMPSON, 1330 Santee st. Ph. 31139.

"SCOTT THE ROOFER," 3211 Central ave. Roofs painted, repaired. SOUTH 48.

Engineering, Draft'g, Survey'g.

MECH. DRAFTING, DESIGNING. Eve. work. H. A. Jones, 466 S. Burlington 67592 or MAIN 4728.

Cesspool Cleaners.

CALIFORNIA CESSPOOL CLEANING CO. Wil. 1512. Underground drainage. Wil. 3597.

ACME CESSPOOL CO., WILSHIRE 3155. Pumping and construction.

EDUCATIONAL— Miscellaneous

PRIVATE HIGH SCHOOL. Also grade school. Classes limited, enter any day. Tutoring. Tutors sent to homes. Short stories and scenario writing. L. A. COACHING SCHOOL, 2080 Orange at Alvarado. 52218. 879878.

WE have vacancies Spanish, Latin, rural and grades. Cal. and Arizona. THE AMERICAN TEACHERS' AGENCY, 605-606 Detwiler Bldg.

TWO young men wish private tutoring in assaying and cyaniding, evenings. Address O, box 18, TIMES OFFICE.

PRIVATE course in drugless and mental healing. DR. HAAG, 321 W. 3rd st.

Professions and Languages.

GENTLEMEN with extensive teaching experience, wishes to hear of grade, intermediate or high school pupils requiring assistance at home. Phone 358596 or address A, box 349, TIMES BRANCH.

SPANISH taught correctly; 25c lesson. Short method. 607 TEMPLE ST., Apt. 7.

Dancing.

WANTED— Six young ladies under five ft. for classical dancing number. Call morn. ORREAWASKA SCHOOL, 407-408 233 S. Broadway. Phone 821-181.

WE teach you to fox trot and waltz in 6 lessons. Latest steps. Private lessons 75c. DEWEY STUDIO, 1249 W. SIXTH ST. 558-714.

LEARN to dance by Xmas. GUARANTEED. Waltz, Fox-Trot, One-step, $5. Rose Room, 8TH AT SPRING.

PROFESSIONAL man dancer wants engagement movies or anything priv. or public. Address J, box 246, TIMES OFFICE.

PRIVATE dancing lessons given by young lady. Phone WEST 8527 for appointment.

6 1-HR. lessons $2. Why pay more? COAST ACADEMY, 2682 W. Pico. West 8375.

WANTED—HELP— Male

Miscellaneous.

MURRAY & READY, Leading Employment & Labor Agents. 110 E. 2nd St.
2 cement pipe makers and layers, $5-$6 day; camp blacksmith, $5 day; sheet metal workers, $7 day; pressed brick setter, $5 day; plumber, $9 day; working pipe line foreman, cement, $6 day; miller, feed mill, 58c hr.; laundry man arranged; meat cutter, $35-$37.50 week; lumber inspector, hardwood exp., $5 day; asst. electrician, country, 50c hr.; cook, private family, $75 mo. fd.; baker small place, $25 wk., up; dishwashers, janitors, porters, etc. Milker, $90 mo., fd.; milker, near city, $85 mo. fd.; 2 pruners, 50c hr.; married milker, $150 mo., house; married milker, $140 mo., house; married orchard man, $2.75 day, house.
WE LEAD—OTHERS FOLLOW.

AUTO MEN WANTED. Everywhere in California auto men are wanted. Trained mechanics, chauffeurs, battery experts, machine shop foreman, garage managers, all draw big pay. We teach you all the business quickly and easily in our big training shops. No previous experience necessary. Any man of any age can learn. Tools and equipment FREE. Work guaranteed to earn room and board while learning. Only expense is for low tuition. Call any day for personal inspection, or write for FREE 72-page illustrated book of facts. Explains everything. NATIONAL AUTOMOTIVE SCHOOL, 809 S. Figueroa. Phone 53401. (See Inst. Course Adv.)

HEAD JANITOR (take charge) ...Open
CHAINMAN (exp. only) ...$4.50 day
STENO.-BKPR. (good opp.) ...Open
STENO. (employment exp.) ...$100
ORDER CLK. (exp. meat) ...$90-$100
SALES CLK. (exp. silk) ...Open
TYPIST-CLK. (exp. multigraph) ...100
BURROUGHS OPRS. (fast, A-1 refs.) Open
WAREHSE. man (R.R. ex. und. 28) $4.88
PENMAN (young man, 18-22) ...$18-$20
BOYS with wheel over 18 years ...Open
MR. RAWLINSON, ROOM 433. Organization Builders' Emp. Agcy. Central Bldg. 6th and Main.

GET TECHNICAL TRAINING— We teach architecture, engineering, plan reading, designing, mapping, drafting, surveying, estimating, etc. New method trains you in short time. Expert instructors. Many positions now open at good pay. Free employment service. Reduced tuition this month. DAY and night classes. Enroll any time. (See Inst. course advt.) NATIONAL ENGINEERING COLLEGE. Est. 1905. 811 S. Figueroa. Phone 53401.

101 BARBECUE STORES. Applications are being considered for man and wife to run one of these beautiful stores, now being erected on 1ch boulevards on a profit sharing basis, with a salary guaranteed. Address Store Manager, P. O. BOX 715, Los Angeles.

ACCOUNTANT, 27-35, THOROUGHLY up-to-date, strong on systems, $175; very fine position for right man. Bkpr.-steno., Arizona, $125. Steno., real estate concern, north; $125, employer here. Steno.-clerk, very fine local opening; $125-$150. F. S. BEAVIS, Agency since 1912 for "EVERYTHING HUMAN FOR THE OFFICE." Chapman Building.

ARCHITECTURAL DRAFTSMAN ...$200
MESSENGER BOY, WALK ...$65
BURROUGHS BKPR. BEGINNER ...$90
2 GENT'S FURN. SALESMEN ...$30
STENOGRAPHER ...$130
2 MESSENGER BOYS, WHEEL ...$70
THE BUSINESS MEN'S EMP. ASSN. 643 S. OLIVE ST. ROOM 816. (AGCY.)

WANTED—A BICYCLE COLLECTOR TO WORK IN HOLLYWOOD DISTRICT. PREFERABLY A MAN WHO LIVES IN HOLLYWOOD. PERMANENT PLACE TO ONE WHO CAN QUALIFY. SEE MR. YATES, COLLECTION DEPT., TIMES-MIRROR CO., 1ST AND BROADWAY.

A CAPABLE, experienced man to sell and promote concessions in a department store in San Diego on very moderate percentage basis. Will pay generous commission for results. Apply P.O. BOX 22, San Diego, Cal.

YOUNG man for motion picture studio. Pleasant work and opportunity to make big money. A real chance to learn the film business and opportunity to become financially interested. State age, phone, etc. Address CK, box 13, TIMES OFFICE.

WANTED—STENOGRAPHER, $135. SHIPPING CLERK; local exp., $125. STOCK CLERK-Clerical asst., $75. OFFICE BOY, $65. EDUCATIONAL EXPERT COMPANY, 305 Haas Bldg. (Agcy.) Bdwy. at 7th.

WANTED—HELP— Male

Miscellaneous

WANTED—BY PACIFIC ELECTRIC RAILWAY. CAPABLE MEN BETWEEN THE AGES OF 23 AND 35, RESIDING IN LOS ANGELES, AND PASADENA, TO QUALIFY FOR POSITIONS OF MOTORMEN. EXPERIENCE NECESSARY. GOOD REFERENCES REQUIRED. APPLY ROOM 202, PACIFIC ELECTRIC BLDG.

WANTED—Are you doing any home study? No? Then you are losing money daily. 350 courses to select from. Free catalogue. INTERNATIONAL CORRESPONDENCE SCHOOLS, 822 Haas Bldg., 219 W. 7th st. Phone 62708. (See Inst. Course adv.)

WANTED—BKPR.-TYPIST. Local exp. $150. BURR. BKPR., country bank ...$125. CLERK-TYPIST ...$75. THE PACIFIC AUDIT & SYSTEM CO., Inc. 802 STORY BLDG. (Agcy.) 6th & Bdwy.

WANTED — Japanese butler and houseman combined; must have a good command of English and first-class city reference; steady employment. Call at 1008 CALIFORNIA BLDG., ask for G. J. Brewer.

LARGE retail house can place well appearing young men for 60 days; good money, short hours; no experience required. Inquire 10 to 12 and 3 to 4 only. room 522, 520 S. BROADWAY.

2 ENERGETIC young men wanted to learn the automobile and automobile paint business. Apply at once, AUTOMOBILE ASSEMBLING CO., 2131 W. 16th st.

WANTED—Several good strong boys with bicycles to carry morning paper route downtown, and close in districts. Good pay. Phone WEST 5469.

A PLEASANT young man for a fine paying job with one of L. A. big merchants, $30 to $35 per week. Steady work, quick promotion. See MRS. EVANS at Dept. 226, 702 S. Spring.

WORK at some branch of auto business. Learn quickly. Lowest tuition, intensive course. Y.M.C.A. AUTO SCHOOL, 735 S. Hope st. (See Inst. Course adv.)

A YOUNG man with plenty of snap, for steady well-paying work. This job has a big future with good money. See me at 420 GROSSE BLDG., 6th and Spring.

MEN (10) experienced. Desirous of securing well-paying work in L. A., also have positions for 6 inexperienced. Call at Suite 684, 124 W. 4TH ST.

WANTED—Learn barber trade, be independent for life. Wages while learning. Tuition reasonable. MOLER BARBER SCHOOL, 429 E. 5th st. (See Inst. Course adv.)

WANTED — An experienced man for hatchery, on sharing basis, capacity 10,000, and can be made larger. Call at 123 W. Seventh st., FISCHER, Prop.

NEAT, businesslike young men (5.) not afraid of work. Good job with large firm. APPLY 434-436 MASON BLDG., 4th & Broadway.

WANTED—First-class architectural modeler steady work, for right party. Henry Decorative Marble and Stone Co., 631 W. WASHINGTON ST.

WANTED—2 experienced page boys, errand boy not over 20 yrs. $18-$20 ... and meals. Married ranch hand. TOURIST EMP. AGCY., 145 S. Spring St., Rm. 212.

REFINED young man for switchboard, one familiar in apartment-house business. See MR. TOPPER, IMPERIAL APTS., 350 S. FIGUEROA. No application by phone.

WANTED—Garage floor man, good washer. Apply HOLLYWOOD CENTRAL GARAGE, 5520 Hollywood Blvd.

AN experienced automobile washer. Must have local references. Apply 7300 SUNSET BLVD.

WANTED — Men to learn barber trade, small tuition, wages while learning. Am. Barber Col., 824 E. 5th. (See Inst. C. ad.)

WANTED—Man to do light work around shop. Moderate salary. 4000 CENTRAL AVE. Rear.

WONDERFUL opportunity, exp. not nec. Good chance for advance; permanent connection. See Mr. King, 4534 Sunset Blvd.

YOUNG men to work in assembling department. Apply 1965 SOUTH LOS ANGELES ST.

WANTED—For help in choosing your life work, see Occupational Counselor, Room 501, Y.M.C.A. Hours 10-12. No charge.

SWEDISH-AMER. EMPL. AGCY., 101½ S. Bdwy. Chef, A-1, cafeteria; porter, bakery; 2nd cook; comb. chauf. & gard., local ref.

WANTED—Ex-service men who are unemployed and wish an opportunity. See W. W. MOUTHOP, 243½ S. 5th St.

AN experienced automobile polisher. Must have local references. Apply 7300 SUNSET BLVD.

EXPERIENCED French chef. Call between 9:30 and 10, 649 W. ADAMS.

Store and Office

ACCOUNTANT, senior rating ...Open
WINDOW DISPLAY, north. Reg. ...$125
SALESMEN, plumbing supply exp. ...Open
CHEMIST, temporary ...Open
CLOTHING MEN, temporary ...Open
ACCT., creamery exp., north ...$200
ACCOUNTANT, A. & B., R.R. exp. ...$140
STENOGRAPHER BKPR., oil co. ...$130
GROCERYMAN, whols., north, young $125
BOOK-KEEPER, textile costs exp. ...$125
STENOGRAPHERS, R.R. exp. ...$100-$118
BKPR., CREDITS, wholesale ...$150
RETAIL ASST. CREDITS ...$150
EXECUTIVE ACCT., creamery exp. ...$200
GLASS SUPERINTENDENT ...$200
BUYER-MGR., grocery sundries ...$250
ACCOUNTANT, CREDIT, mag. exp. Open
BANKS, Tellers, Mgrs., Burroughs.
Draftsmen, architectural, structural, civil, mechanical, topographical.
ORGANIZATION BUILDERS EMP. AGCT. 400 Central Bldg., 6th & Main Sts.

WANTED—BY PACIFIC ELECTRIC RAILWAY, EXPERIENCED STENOGRAPHER, 21 TO 25. APPLY ROOM 202, PACIFIC ELECTRIC BLDG.

WANTED—An efficient advertising and merchandise man for large dry goods and ready-to-wear store. In replying state experience and salary expected. Here is a good opportunity to one who can produce results. Address Z, box 550, TIMES BRANCH.

WILL pay $200 monthly to experienced accountant under 40 yrs. old. Must have good references and must be able to handle audit. Answer in own hand writing and give telephone; married man preferred. Begin work at once. Address A, box 505, TIMES BRANCH.

STATIONERY DEPARTMENT MANAGER. A man with executive ability with full knowledge of the stationery business. A good salary and a bonus. Answer, giving full particulars, strictly confidential. Address Z, box 506, TIMES BRANCH.

WANTED— BURROUGHS statement mach. opr., $85; GROCERY clerk, loc. exp., young, $80; CASHIER, RESORT experience ...$90; OFFICE boy, messenger, neat ...$70. HUMMEL BROS. (Agcy.) 530 Douglas Bld.

WANTED—Young man for position of ass't purchasing agent for large corporation out of town. Exp. req. Mail ref. Prefer young married man. State salary expected. Address L, box 59, TIMES OFFICE.

SENIOR and junior accountants, with income tax experience, by firm of certified public accountants. Address Z, box 574, TIMES BRANCH.

YOUNG man, 18 to 22, high school graduate, Burroughs statement machine experience preferred. SECURITY TRUST & SAVINGS BANK, Eagle Rock.

Salesmen and Solicitors

SALESMEN WANTED. Good, snappy salesmen wanted for the fastest selling, high-class, close-in Wilshire and LARGEST SUBDIVISION in Los Angeles. See MR. EVANS at once at Wilshire Vista office, on Cahuenga, adjoining Page Military Academy.

ENORMOUS real estate project being placed on market; easy monthly payments. Modern and unique plan. Long job; liberal commissions; best office co-operation. Investigate. Open Sundays and evenings. Ask for MR. VERNOR, 635 Van Nuys Bg.

YOUNG man to sell trimmings to tailoring trade. Good opportunity for right fellow. Straight salary, permanent position. Trimming experience preferred, but not necessary. State age, experience, telephone, etc. Address A, box 374, TIMES BRANCH.

WANTED—Salesman, merchandise, permanent; willing to start at about $30, but determined to earn $50 to $100. Exceptional advancement opportunity. International organization. From 2 to 6 p.m. 815 UNION LEAGUE BLDG., 2nd & Hill.

SALESMEN with cars, oil land Signal Hill field; good commission. Hustlers making $1000 per mo. L. J. WILMANS, 1400½ S. Westmoreland Ave. 556-030 before 10 a.m. and after 6 p.m.

SALESMAN with car to call on bakers and confectioners, who knows the city. Bring references. Call at 5018 CENTRAL AVE., 8 to 9 Mon. morn. or 4 to 5 Mon. aft.

SALESMEN—BUILDING-LOAN Association wants organizers; permanent, big pay. MERRICK, 329 S. Spring.

WANTED—HELP— Male

Salesmen and Solicitors

SALESMEN. THE REMINGTON CASH REGISTER CO., INC., A SUBSIDIARY OF REMINGTON ARMS CO., INC., ILION, N. Y., IS NOW EMPLOYING SALESMEN TO WORK IN CITIES AND TOWNS IN PACIFIC COAST AND MOUNTAIN STATES BEGINNING JAN. 1, 1923. IF YOU ARE A SUCCESSFUL SALESMAN, PREFERABLY WITH SPECIALTY EXPERIENCE, AND DESIRE TO BECOME CONNECTED WITH A HIGH-GRADE CONCERN SELLING A HIGH-CLASS PRODUCT, WHERE YOUR EARNINGS WILL BE LIMITED ONLY BY YOUR ABILITY, CALL FOR INTERVIEW BETWEEN THE HOURS OF 9:30 A.M. AND 12:30 P.M., 2 P.M. AND 5 P.M., DECEMBER 19 AND 20, REMINGTON CASH REGISTER CO., INC., HOTEL CLARK, LOS ANGELES.

AUTOMOBILE SALESMAN. One for each of the following special territories: Long Beach, Pasadena, Santa Ana, Glendale, Hollywood and Santa Monica. Must own own car. We furnish car at cost and pay liberal discount on sales. Also great sales assistance. The H.C.S. is built and designed by Harry C. Stutz, and is one of the best liked cars on the market. H.C.S. PACIFIC COMPANY, 1020 South Figueroa St. Phone [illegible].

EXPERIENCED REAL ESTATE MEN WANTED.
ONE HIGH CLASS salesman for income property in Wilshire-Hollywood district.
ONE EXPERT lot man to manage lot dept. Must know Wilshire-Hollywood thoroughly.
ONE CLASSY apt.-house lease salesman, who understands his business.
Come with cars ready to act. R. G. McCORMICK & CO., 823 North Western ave.

MANY are working in stores, offices, railroads, street cars, etc., who could greatly increase their incomes by representing us among their friends, part or full time. We train you FREE in salesmanship, give personal co-operation and assistance and help you get the business. It costs you nothing to investigate, and we are open Sundays and evenings. Ask for MR. HAGGERTY, 635 Van Nuys Bldg.

WANTED—EXPERIENCED NEWSPAPER SOLICITORS. SALARY AND COMMISSION. APPLY BEFORE 9:30 A.M. 2ND FLOOR, L. A. TIMES, 1ST AND BDWY.

STOCK SALESMAN. If better than $1000 per month as earnings interest you, see us at once. THIS opportunity exists for only a limited few. EVERY co-operation extended to make you successful. OUR issue is moving rapidly. See us today. UNITED STATES MTG. CO. OF CAL. 1116 Loew State Building.

WANTED—CLEVER, HUSTLING SUBDIVISION SALESMEN, TO HELP SELL THE MOST ACTIVE REAL VALUE REALTY PROPOSITION IN THE CITY. WESTMAN HEIGHTS HAD 2000 VISITORS SUNDAY LAST, AND WILL HAVE 5000 ON SUNDAY, DEC. 24. COME AND HELP SELL IT. ONLY PERMANENT MEN WANTED. APPLY SULLIVAN, 725 LOEW'S STATE BUILDING.

SOLICITORS— YOU CAN MAKE MORE MONEY IN REAL ESTATE. Join us now on a new tract. FASTEST SELLING IN TOWN. Call from 9 to 11 a.m. RIGALI & VISELICH, 1130 MERCHANTS NATL. BANK BLDG.

SALESMEN—6 live wire, well dressed young men with or without car for large national advertising sales campaign working through retail grocery stores. Preference given to successful house-to-house men. Good for $50 per week. Must leave city on short notice. Apply RIDGID SALES CO., 1009½ S. Hill.

SALESMAN— Wanted—Clean-cut, experienced man to sell FIRST MORTGAGE GOLD BONDS. Leads furnished. This position offers a permanent and personal connection with an old-established firm. See MR. SHORT, 701 American Bank Bldg.

WANTED—At once, advertising salesman for special edition, local magazine; leads furnished. Liberal commission. Wonderful opportunity to make money. Must have personality and experience. Act quickly. Address K, box 179, TIMES OFFICE.

SALESMEN—To associate yourself with a progressive Cal. enterprise. Possibilities unlimited for a qualified salesman. Establish a business of your own. Salary and commission. Interview. MR. FERGIE, 123 W. Washington st.

BRANCH managers and salesmen with cars for the fastest and livest oil proposition in Los Angeles. $15 proposition. Ground floor. Well drilling. Big rush on. All the "fireworks" go with it. 612-13 HAAS BLDG.

SALESMEN—Four live workers for road work, to interview merchants, bankers and doctors. $150 per week net easily made by men stung by the work bug. No samples to carry. Nothing to sell; no dull season. 405 I. W. HELLMAN BLDG.

SALESMEN WANTED. Co-operation is sweeping the country. A chance for you to handle a security you can present to a friend. Commission and bonus. CO-OPERATIVE FARMS, 704 Delta Bldg.

SALESMEN with Ford machine, must deposit $225; can make $50 per week. Must be responsible man. Wages to start $35. Apply BILSON BROS. PIE CO., 809 Mouton. North Main-st. car.

WANTED—Traveling salesman acquainted with the retail drug trade in the State of California. State age and give references. ADOLPH SPIEHLER, INC., Perfumers, Rochester, N. Y.

WANTED—Stock salesman. Will pay 40 per cent commission for quick action. Salesman to sell $5000 worth stock in asphalt and oil company. Well now drilling, in oil. PHONE 23449.

FOUR or 5 men with cars and a couple of hundred dollars, together with their time, can earn $500 and up per month with us. Permanent proposition. ENAMEL-LAC MFG. CO., 1320 E. 34th.

WE have an opening in our house and lot department for a high class real estate salesman. See H. W. CHESEBRO, DICKINSON & GILLESPIE, 527 W. 8th st.

2 CAPABLE salesmen to travel, commercial work, no samples, $100 and upwards per week to workers. High class proposition. Not stock. Call Room 619, 145 S. SPRING.

SALESMAN wanted. Young man to sell advertising calendars and direct by mail advertising service. Steady position to right man. WOODS & JONES, Pasadena.

HIGH-GRADE security salesmen, steady position, strong advertising and leads. Only men with cars. 1321-24 DETWILER BUILDING.

YOUNG experienced hardware man, local experience and reference essential, none others need apply. SHERTS HARDWARE CO., 3921 W. 10th St.

IF YOU want to learn the appliance business and can do house-to-house sales work with our dealers, apply WESTERN ELECTRIC CO., 301 E. 8th st.

EXPERIENCED advertising solicitor for the best periodical in the West. Apply between 10 a.m. and 12 Monday at 204 THORPE BLDG. 132 N. Bdwy.

AUTOMOBILE salesmen, real high-grade men. Don't apply unless you can fill the bill. JEWETT AGENCY. 961 S. Olive. See Mr. Howard.

WANTED—MAN, BETWEEN 25 AND 50, FOR SALES DEPT. SEE MR. TRIMBLE, 231 S. LOS ANGELES ST.

SALESMEN. Bake-Rite Consolidated are selling a stock issue, come and investigate our proposition. 505 WASHINGTON BG.

SALESMAN to canvas farmers. Tractor or implement experience. Commission basis. Apply MORT FINCH, 211 No. Los Angeles.

WANTED—An ex-service man who has had some experience as a salesman. Apply 326 S. Broadway, 5th floor, MR. PARKER.

HOSIERY salesmen. Largest line on the Coast, sold direct to consumer. BLUE RIBBON SALES CORP., 410 Delta Bldg.

THREE neat young men, 18 to 22, make $40 weekly. Apply 8:15 a.m. 317 UNION LEAGUE BLDG.

YOUNG men, make good money selling Christmas articles, sell fast, 100% profit. Call 10 a.m., 135 E. 9TH ST.

SALESMEN. Good man can make $30 a day. GOODYEAR MFG. AGCY., Room 500, 305 S. Spring St.

WANTED—HELP— Male

Salesmen and Solicitors

WANTED— HIGH-CLASS SECURITY SALES MANAGER. A MAN WHO CAN DIRECT A CAMPAIGN AND HANDLE MEN, AND WHO UNDERSTANDS THE FUNDAMENTALS OF SELLING AN INDUSTRIAL SECURITY. TO THE MAN WHO CAN SHOW CREDENTIALS FOR PAST PERFORMANCE WE HAVE TO OFFER AN EXCEPTIONAL DEAL. SALARY & COMMISSION. PLEASE DO NOT ANSWER THIS UNLESS YOU HAVE HAD PREVIOUS EXPERIENCE AS A SALES MANAGER IN THE MARKETING OF SECURITIES. APPLY MR. LEE, BETWEEN 11 A.M. AND 2 P.M. CONSUMERS' MILLS CO., 516 BAKER-DETWILER BLDG.

WANTED—Experienced real estate salesman familiar with Southwest. W. J. THOMPSON, 4014 S. Western. 79889.

EXP. shoe salesman for a shoe store, 318 S. MAIN. See Mr. Johnson.

Trades.

WANTED— Competent working carpenter foreman; must have full set tools; be able to read blueprints and give results from his men. Do not apply unless you can do this, also want 6 good mill carpenters who are looking for work, not a position. Must have full set tools. Salary for carpenter foreman $10 per day, of 9 hours. Carpenters $8 per day of 9 hrs. Call Mon. morning at 2300 E. 16TH ST., ask for MR. SCHIEIER. This work is at Corona, Cal.

MECHANICAL DRAFTSMAN. APPLY L. A. GAS & ELECTRIC CORP., 645 S. OLIVE, ROOM 1002.

3 EXPERIENCED PIPE WELDERS. Apply Mr. Courtney, Foreman, SOUTHERN CALIFORNIA GAS CO. GLENDALE.

WANTED—Straight matter linotype operator for newspaper. Must be fast and set clean proofs. Piece work, 17c M. minion. Night work. See FOREMAN, Times composing room, after 6 p.m.

TEN inside wiremen and helpers for conduit work on large building; scale $8 per day for first-class men. Position open for competent foreman. Steady work. Apply 1712 E. 7TH ST.

WANTED—1st class auto mechanic. Must be 1st class or need not apply. Buick Repair Shop, 119 SANTA FE, Fullerton, Cal.

FIRST-CLASS auto men, good positions open. AUTOMOTIVE AGENCIES (Agcy.) 1316 S. Grand.

WANTED—Sheet metal workers. Apply HARBOR SHEET METAL WORKS, 238 Third st., San Pedro, Cal. Phone 849.

DRAFTSMAN, experienced structural steel and ornamental iron draftsman. LOWITH IRON WORKS, 2500 E. 24th st.

WANTED—Markers and sorters, for laundry. Experienced only. Address J, box 184, TIMES OFFICE.

JEWELER, Engraver and Carver. Must be experienced. PRESTO JEWELRY CO., 627 N. BROADWAY.

WANTED—Experienced glass maker, capable being general foreman. Call evenings. 768148.

FIRST-CLASS press feeder wanted. Apply QUICK SERVICE PRINTING CO., 4713 6th Ave.

1ST class acetylene gas welder. Steady job for right man. American Steel Pipe and Tank Co., 354 PACIFIC ELECTRIC BLDG.

SIGN painter, outdoor advertising, large San Joaquin Valley manufacturer. 418 PASADENA AVE. Wed., Dec. 20, A.M.

FIRST-CLASS PRINTER WHO CAN OPERATE INTERTYPE. ACORN PRESS, 910 S. OLIVE.

LAUNDRY man, distributor; must be quick and alert; good salary. 3290 ARROYO SECO AVE.

WANTED—1st-class bushelman. 804 CITIZENS NATL. BANK BLDG.

WANTED — First-class linotype operator, straight matter. Apply 230 E. 4TH.

TWO 1st class drill press men. Apply Grand Forge Shop, 2043 E. VERNON.

GOOD shoemaker wanted. 426 E. SEVENTH ST.

7TH-DAY Adventist, handy man, steady job. HALL AWNING CO., Pasadena.

MEN, go to Harris Bricklaying & Plastering School, 213 S. FIGUEROA ST.

CIGARETTE makers in hand. Apply at once. SELSER, 201 Thorne Bldg.

BUSHELMAN [illegible] 202 DELTA BLDG.

FIRST-CLASS automobile fender and body repair man, 1119 W. PICO.

TINNER—APPLY 645 MAPLE AVE. AT ONCE.

Chauffeurs and Teamsters.

WANTED—Chauffeur. An excellent position is open for a competent Japanese chauffeur, qualified to take care of Lincoln car. Apply personally to ROBERT URBAN, 811 S. Hill st., between 8 and 10 a.m.

Hotel, Restaurant and Club.

CASHIER for local hotel. Apply PACIFIC COAST RECORD AGENCY, 510 Title Insurance Bldg.

WANTED—French chef, man or woman. 904 PLEASANT DR. Beverly Hills. 559-389.

Professions and Vocations.

ARCHITECTURAL DRAFTSMAN. APPLY L. A. GAS & ELECTRIC CORP., 645 SOUTH OLIVE, ROOM 1002.

WANTED — An experienced high school teacher. Address K, box 282, TIMES OFFICE.

Investment Required.

WANTED — FIRST CLASS FISH AND POULTRY MAN TO TAKE COMPLETE CHARGE OF CONCESSION IN A GOOD GOING MARKET. AN EXCELLENT OPPORTUNITY FOR THE RIGHT PARTY. MAIN & MONETA PUBLIC MARKET, "WHERE MAIN & MONETA MEET." 5876 MONETA. 5875 S. MAIN. PHONE SO. 7908. ASK FOR MR. RADLEN OR MR. BROWN.

A MAN financially able to open an office in Los Angeles and manage a business which should return at least $1000 per month. Strictly high-class proposition for a man who has good credentials and $3000 would be ample capital—you handle your own money. Give address and phone. Interview arranged. Address K, box 150, TIMES OFFICE.

TREASURER WANTED. Account of death of treasurer, have opening for acceptable man. Company has paid in cash monthly distributions approximately 18 per cent during 1922. Permanent growing business. Investment required, $10,000. Salary $300 monthly and interest in business. Address K, box 435, TIMES BRANCH.

SECRETARY WANTED. Excellent opening January 1st for competent man as secretary of local institution. Over a million lbs. of prod. shipped. Good salary. Permanent work and interest in business. Investment required, $10,000. Best references given and required. Address Y, box 479, TIMES BRANCH.

FIVE high class salesmen with small capital to invest can make big money selling our line. If you want to advance with an organization handling the fastest selling merchandise on the Coast, see MR. BURTON, 9 and 11 a.m. 5500 Pasadena.

ACCOUNTANT and assistant manager in well-established retail business earning 20% and growing rapidly. Want capable men who can invest $5000 or more and become secretary of company and handle all finances. Call 1321 WASHINGTON BLDG. BDWY. 3116.

STEADY and industrious man to work and half run old established light manufacturing business. Will pay $200 monthly. Light, pleasant, in and outdoor work. $275 required, fully secured. No experience necessary. Particulars, call 5323 MONETA AVE.

WANTED—Man with a few hundred to join me in fruit and vegetable business; can't handle alone, will give trial and secure money invested. See MR. GRAY, 4800 S. Figueroa.

OPENING LARGE THEATER ORGANIZATION FOR MAN WITH EXECUTIVE ABILITY. SOME INVESTMENT NECESSARY. SALARY, COM., BONUS. ADDRESS A, BOX 341, TIMES BRANCH.

WANTED—Salesman, [illegible] and commission. Must invest $500, that will earn better than 25%. Refs. exchanged. Address G, box 181, TIMES OFFICE.

WANTED—Office man, salary, $250 per mo. Must invest $10,000, that will earn better than 25%. Refs. exchanged. Address G, box 298, TIMES OFFICE.

PARTNER wanted. Money-maker. Worth interesting. $500 required. 1442 BEACHWOOD DRIVE. Room 3.

WANTED—Partner, $500, handling [illegible] (Pay several hundred mo.) 391 GRANT BG.

WANTED—Party $500, [illegible] int. Big profits. Investigate. [illegible]

WANTED—HELP— Male

Investment Required.

COMMERCIAL firm putting the business on co-operative basis needs the services of man who will work and learn the business from A to Z. Can assure you $75 per week. An investment of $600 required. 124 W. 4TH ST. Room 602.

WANTED—HELP— Female

Miscellaneous

ARE YOU AMBITIOUS?

TELEPHONE OPERATING OFFERS

AN EXCELLENT OPPORTUNITY

FOR BRIGHT YOUNG WOMEN.

PAID WHILE LEARNING.

APPLY NOW.

1220 SOUTH HOPE ST.

TAKE PICO CAR TO HOPE.

WALK ½ BLOCK SOUTH.

SOUTHERN CALIFORNIA TELEPHONE COMPANY.

INVESTMENT REQUIRED

Lady Office Manager—An opening occurs for a lady in the offices of Auctioneers, Realtors, etc., applicant must have had some business experience and tact. To such a person here is a genuine business proposition with unlimited profits. Investment required $5000; capital under own control; strict investigation by personal application. No agents or brokers. Apply 524 PACIFIC MUTUAL BUILDING. See Mr. Hilson, between 9-1.

LADIES, do you want to be independent for life? Then learn a trade, earn money while learning. The MOLER SCHOOL, known the world over, is opening the largest and most up-to-date BEAUTY and HAIRDRESSING SCHOOL on the PACIFIC COAST. We offer special price to first 25 students. Hurry if you want to save money. We run evening classes for your convenience. MOLER SCHOOL OF HAIRDRESSING, cor. 7th and Hill sts., above Owl Drug Store. Phone Main 2897. (See Inst. Course Adv.)

WOMAN wanted of unquestioned culture and refinement, 25 to 35 years old, high school or college education and unincumbered, for high-class traveling position, paying liberal advance and railroad fare from start; also bonus on business written; necessary qualifications: education, personality, sound health and self-confidence, no investment required; special opportunity for those who have had teaching experience. Call after 10 a.m., F. E. COMPTON & CO., 510 American Bank Bldg., Second and Spring.

LEGAL STENO., $110, ANOTHER, court reporting exp. Asst. bkpr., $85-$90. Expert steno., public office, $100. Good steno. and gen. asst., $97.50; fine downtown position. Exp. legal file clerk, $85. Openings constantly. Better register. F. S. BEAVIS. Agency since 1912 for "EVERYTHING HUMAN FOR THE OFFICE." Chapman Building.

WANTED—STENO.-BKPR., Ariz. $110
BKPR.-STENO., medical $125
ASST. BKPR.-TYPIST $85
STENO.-CASHIER, speak Spanish $100
STENO., clerical, downtown $90
TYPIST, clerical $75
STENO., downtown ofc., meet public $85
THE PACIFIC AUDIT & SYSTEM CO., Inc., 802 Story Bldg. (Agency.) 6th & Bdwy.

STENOGRAPHER ....$[illegible]
SODA FOUNTAIN GIRL $75
MAID, COOK, ROOM, BOARD $50
STENOGRAPHER, YOUNG $85
HOUSEKEEPER, RM AND BD. $50
WAITRESS, BOARD $55
GIRL FOR FILING, LEGAL EXP. $60
THE BUSINESS MEN'S EMP. ASSN. 645 S. OLIVE ST. ROOM 516. (AGCY.)

BOOK-KEEPER-STENO., small ofc., take charge. Desirable place $110
FIRE INS. STENO.-BKPR. Advance $100
BKPR.-STENO., Ariz., fare paid ....Open
TYPIST-CLK., downtown, start $75
ASSIST. BKPR.-TYPIST-CLK. $80
CONSOLIDATED AGENCIES, INC. 905 Garland Bldg., Agency. 740 S. Bdwy.

A PLEASANT young woman for a fine paying job, with one of L. A. big merchants. $30 to $35 per week. Steady work, quick promotion. See MRS. EVANS at Dept. 220 at 702 S. Spring.

WOMAN—Good education and pleasing personality for permanent position with large corporation. Ability recognized. Promotion assured. Opportunity to travel. MR. POTTINGER, Ginn Bldg., Chicago.

LARGE retail house can place seven well appearing young women for 60 days. Good money, short hours. No experience required. Inquire 10 to 12 and 3 to 4 only. ROOM 822 at 520 S. Bdwy.

A YOUNG woman with plenty of snap for steady, well-paying work. This job has a big future, with good money. See me at 420 CROSSE BLDG., 6th and Spring.

WANTED—Women of ability, open Lorraine Shoppes. Not only a good living, but a bank account assured, at Glendale and Long Beach. Call 522 LISSNER BLDG., Los Angeles. (See Inst. Course adv.)

WOMEN (10) experienced. Desirous of securing well-paying work in L. A. Also have work for 6 inexperienced. Call at Suite 604 at 124 W. 4TH ST.

STENOGRAPHY, bookkeeping, secretarial courses, Day, eve. (See Inst. Course ad.) EFFICIENCY BUSINESS COLLEGE. 4th floor, Douglas Bldg. Offices 404.

WANTED—Cooks, $100; ranch, $90. Dishwashers (tea-rm.) $15 wk. Laundress & 2nd maid (Montecito,) $70-$60. BONDED AGENCY. 407 Chamb. Com. Bldg.

WANTED—Lady for light work evenings each, room, board and free stenography bookkeeping course. 404 DOUGLAS BLDG.

3 MIDDLE-AGED and 2 young ladies for immediate work. Spec. order dept. CALL 434-436 MASON BLDG., 4th and Bdwy.

WANTED—Learn hairdressing, Marcel waving, hair mfg. LEADER COLLEGE, 228 Mercantile Place. (See Inst. Course adv.)

WOMEN to learn X-ray and laboratory work for appointment at downtown lab. MAIN 153. Night classes. (See Inst. Course ad.)

WANTED—Hand buttonhole maker on vests. 422 S. MAIN. Room 2.

WANT a lady to make Xmas wreaths. Call 2080 W. PICO.

Store and Office

STENO. (Bank.) Several ....$90-$100
STENO., switchboard $80
STENO. (Junior) $75
STENO. (mfg. or real estate) $100
STENO.-Burroughs bkpr. (Bank) $100
TYPIST (Auto) ....$80-$85
STENO.-DICT. $100
BKPR. (local exp.) ....$[illegible]
FILE CLK. (legal exp.) $85
ELLIOTT-FISHER BILLERS ....Open
COMPTOMETER (merc.) $85
DEMONSTRATORS (several) ....Open
MRS. WHITE,
Organization Builders' Emp. Agcy.) 8th and Main. 400 Central Bldg.

WANTED—Experienced cashier and wrapper for Christmas week and future Saturdays to right party. MODEL BOOT SHOP, 353 SOUTH BROADWAY.

BKPR.-STENOG. $25
BKPR.-STENOG $20
BKPR.-STENOG $18
STENOG., sec'y. $125
STENOG., for studio, $30; saleslady, local experience, $18; Steno., $50; Steno., bond exp., $30. 1 charge only 20%.
COLLINS COMM. AGCY., 424 S. Bdwy. Room 608.

EXPERIENCED
READY-TO-WEAR SALESLADIES.
APPLY SUPERINTENDENT'S OFFICE.
JACOBY BROS. 331 SO. BROADWAY.

WANTED—
A-1 Steno. and gen. clerical ..$100
Policy writer (auto exp.) $90
Gen. Clerical, half time ....Open
Exp. Candy Sales ....$70 and meals
HUMMEL BROS. (Agcy.) 530 Douglas Bldg., 3rd and Spring sts.

WANTED—STENO.-GEN'L Clerical $100
FILE CLERK, legal exp. ....$80-$85
SWITCHBOARD OPR. $80
EDUCATIONAL EXPERT COMPANY, 704 Haas Bldg. (Agency.) Bdwy. at 7th.

BOOKKEEPER for temporary position, one month. Salary $30 per week. Apply stating experience, age and telephone number. Address L, box 45, TIMES OFFICE.

EXPERT Holerich key puncher, assistant book-keeper and cashier; good personality. Expert file clerk, experienced with big company on general alphabetic system. Address A, box 346, TIMES BRANCH.

WANTED—Ambitious young lady to assist with light office work in exchange for tuition. Call in person, MACKAY BUSINESS COLLEGE, 9th and Main.

STENOGRAPHER—Salary $18 week, with advancement. Apply 9 a.m. to Mr. HILDEBRAND, RALPHS GROCERY CO. 8th and Ver.

WANTED—HELP— Female

Store and Office

WANTED—2 experienced restaurant cashiers; references required. Apply 1249 S. GRAND AVE., between 2 and 4 p.m.

LADY assist business college, office, half days for stenography, bookkeeping course. 404 DOUGLAS BLDG.

BOOK-KEEPER who speaks Spanish. Rm. 218 FAY BLDG., 3rd and Hill.

Salesw men and Solicitors.

MAKE $50 A WEEK.
Each saleswoman in our subscription department is making this and more. If you have appearance, personality and intelligence you can do the same.
Pleasant, agreeable work.
Call between 12 and 1 and ask for Mr. Anderson.
LOS ANGELES LIFE SOCIETY JOURNAL, 605-06 San Fernando Bldg. 4th and Main sts.

WANTED—
REFINED YOUNG LADY WITH CAR TO WORK IN THE RENTAL DEPARTMENT, ON COMMISSION. ASK FOR MRS. MACK, WITH
TAFT REALTY CO.,
5751 HOLLYWOOD BLVD. HOLLY 7190.

CORSET SALESLADIES and SOLICITORS
To represent and sell the newest thing in corsets, brassieres and abdominal supports. (Protected by U. S. patents.) If weekly income of $25 to $75 would interest you, call at office of
THE HOUSE OF BIANCO, INC. 10th floor, Brack Shops, 527 W. 7th.

EXPERIENCED advertising solicitor for the best periodical in the West. Apply between 10 a.m. and 12 Monday at 204 THORPE BLDG., 132 N. Broadway.

EXPERIENCED saleslady for children's shoe dept. for this week and future Saturdays. Apply 9 a.m. C. H. BAKER, 629 S. Broadway.

SALESWOMEN, good address, outside, profitable work. ROOM 819 HOLLINGSWORTH BLDG.

Trades.

EXPERIENCED MARKERS AND DISTRIBUTORS, ALSO INEXPERIENCED HELP. CALIFORNIA LAUNDRY, 1025 N. VINE.

EXPERIENCED feders and folders. EXCELSIOR LAUNDRY, 424 So. Los Angeles.

WANTED—Multigraph type setter, experienced with flexo-type. 717 LOEW'S STATE THEATER BLDG.

WOMEN to work on pillow tops, to take home. 820 W. 8TH, near Figueroa.

WANTED—Lady used to fur work. 943 E. FIRST. 13040.

CHOCOLATE dipping taught day or eve. For terms, ALICE LLOYD, Holly 2465.

Household and Domestic.

CAPABLE young or middle-aged woman for housework in family of 2 adults and infant. A permanent position to one who is willing and physically fit. Do not answer if you are not willing to please. References absolutely necessary. MRS. MORGAN, 1820½ Third ave. 767941.

YOUNG white girl for general housework and care of children, no cooking, stay nights. Phone 568790 or call at 201 S. ARDMORE AVE. Take "S" car to 7th st.

HOLLYWOOD-WILSHIRE EMP. BUREAU. Lots of jobs, domestics. Take 5c car "S." 1011 N. Western ave. Holly 1547.

WANTED—Mother's helper, who cares about good home, moderate wage. Preferably taking position for first time, will be permanent. Phone LINCOLN 3033.

WANTED—Woman to do the housework family four adults. Plain cooking only required. Apply in person, 305 W. LEXINGTON DRIVE, Glendale.

WILL give good, permanent home, reasonable wages, reliable woman for ordinary cooking and housework in new bungalow. 436648. 1019 FAIRFAX AVE.

THOROUGHLY experienced white cook wanted. Family of 3, where second maid is kept. $70. References required. 437440.

WANTED—Mother's helper to assist with housework and care of children; no laundry; good home; $35 month. 1001 PLYMOUTH BLVD. 789119.

WANTED—Woman to do light housework, plain cooking; No washing. 1207 MILTON. Take Santa Monica Blvd. car at Hill street station, get off at Milton.

GIRL for general housework. Must be good cook and have local references. Small family, no laundry. So. Pasadena. $60. [illegible]

RELIABLE white woman under 50 for general housework. Must be neat and clean, good plain cook. 2 adults, 2 children. Ref. 560757. 201 S. KINGSLEY DR.

RELIABLE young white girl to assist with general housework. Family of 2 adults and 2 children. Upper south flat. CALL 568-498.

WHITE woman, general housework, bungalow. Nice room, private bath, 2 adults and 2 children. $50. 414 S. HOBART BLVD. 560114.

COMPETENT girl for cooking and general housework. Small family. Good wages. Ph. 596-197.

WANTED—Woman to help in home. 2 adults and baby. Good home and small wages. Phone VER. 6242.

REFINED lady to share home, room and board in exchange for light services. Call today. 2844 N. GRIFFIN AVE.

WANTED—Elderly lady to do general housework. Call 129 NO. SHORE ST. San Gabriel. Phone Alhambra 1067-W.

MAID wanted. General housework, small apartment, some laundry, go home nights, $40 per month. Phone 53886 after 9 a.m.

WANTED—Young woman keep house for business couple, care one child; good home. C. S. preferred. 5 to 7 p.m. 71521.

WANTED—Woman to cook and assist with general housework. No laundry. 1655 ORANGE ST. 54479.

MOTHER'S helper, 1 child and care 5-room bungalow. 211 N. BEECHWOOD. HOLLY 10686.

WHITE girl to assist with housework, plain cook. Wages $50. 568342. 570 S. VAN NESS.

WOMAN for housework, family of 4 adults. No laundry. Salary $55. Phone Washington 216. Call at 603 S. ARDMORE.

CAPABLE young woman as housekeeper, good home, good wages to right party. Address K, box 343, TIMES OFFICE.

WANTED—Girl to assist with housework and children; good home. 1329 WEST 29TH ST.

WANTED—White girl for general housework. No laundry. Must have good references. 2 adults. 56874.

WANTED—Young woman to assist light house duties. $5 per wk., room and board. 2229 COURT ST.

GIRL to help in kitchen afternoons; room, board, wages. 933 MENLO.

MOTHER'S helper. Good wages. PHONE 550251.

WANTED—White woman to do cooking and some housework. $50. 70071.

HOUSEKEEPERS, cooks, general housework. 6623½ Hollywood Blvd. (Agcy. 577618.)

1ST CLASS cook for small private school. $80. Apply 2045 W. WASHINGTON.

HOUSEKEEPER with child, couple employed, small children. GARV. 4630.

WHITE girl for general housework, no washing. 2045 WEST VIEW. 768583.

WHITE woman, general housework, no laundry. 1808 S. ST. ANDREWS PL.

GIRL for general housework, small family. 2762 W. 8TH ST.

COOKS & generals, up to $100 mo. SWEDISH AGENCY, 110½ S. Bdwy.

SPLENDID home for middle-aged woman in exchange for light services. 768148.

WANTED—CHAMBERMAID, experienced in Apt. house. 350 SO. FIGUEROA.

A GOOD cook to prepare 1 o'clock dinner Christmas. PHONE 51336.

Hotel, Restaurant and Club.

WAITRESSES, 2 neat-appearing waitresses for class A cafe. Dinner work. Must be experienced or do not apply. WESTMINSTER GROTTO, 3074 W. 6th st.

YOUNG head waitress for Pasadena. Good salary and meals. Apply PACIFIC COAST RECORD AGCY., 510 Title Insurance Bldg.

SALAD and pudding maker, Protestant and Christian woman, Bible Institute Restaurant. 530 S. HOPE, basement.

WANTED — Competent waitress, 11:30 to 1:30. OAK CAFE, 218 E. 3rd st.

KITCHEN woman, 6 days each week, 102 N. BEAUDRY AVE.

WAITRESS wanted; come ready for work, Monday morning 9 a.m., 5327 MELROSE.

Professions and Vocations.

10 GIRLS wanted for Ball Room dancing. Apply 624 Majestic Bldg.

WANTED—HELP— Male and Female

Miscellaneous

PIECE retouchers. Call today, MITCHELL STUDIO, 729 S. Bdwy.

Instruction Course.

LADIES to learn CORSET MAKING, Altering, fitting and selling.
"THE BIANCO SYSTEM"
Good positions can be secured by ladies who are well prepared in our course of instruction.
THE HOUSE OF BIANCO, INC., 10th Floor, Brack Shops, 527 West 7th St.

LEARN TO DRIVE.
We furnish car and teach men and women on all makes. Fee small. Evening lessons if desired.
FORRESTER & YOUNG.
2327 CENTRAL AVE. SO. 6159

SCHOOL OF MASSAGE AND NURSING. Los Angeles Sanatorium offers scientific courses in massage, hydrotherapy, electrotherapy, dietetics and nursing. Expert instructors. There is great demand for graduates. South 7753. 726 E. ADAMS ST.

SHORTHAND IN THIRTY DAYS GUAR. Written with Eng. alphabet, speedy legible. Write for circular; complete course $40. MRS. SLOAN, 1218 Crown Hill.

WANTED—Florentine College teaches Marcel, water waving, hairdressing, dyeing, henna packs, hair mfg., permanent wave. BOYER & ALCOTT, 227 Mercantile Pl.

WANTED—Men to learn barber trade. AMERICAN BARBER COL. 324 E. 5th.

MEN go to Harris Bricklaying & Plastering School, 312 S. FIGUEROA ST.

WANTED—Barber business taught right. MOLER BARBER COLLEGE, 429 E. 5th.

WANTED—Learn more, earn more. International Cor. Schools. 320 HAAS BLDG.

WANTED—Men to take tractor and auto course. 930 S. FIGUEROA ST.

WANTED—Learn beauty culture. Leader College. Est. 12 yrs. 228 Mercantile Pl.

DAY, EVE. COURSES, EFFICIENCY BUSINESS COLLEGE, 4TH FLR., DOUG. BG.

LEARN X-ray and laboratory work, MAIN 153. Night classes.

SEE our adv. female help wanted column, Beauty Culture, Hairdressing School.

YOU get real auto repairing experience. Y. M.C.A. AUTO SCHOOL, 715 S. Hope.

WANTED—Ladies, learn beauty culture, Lorraine system. 522 LISSNER BLDG.

WANTED— Agents and Canvassers

WE CANNOT guarantee to make you rich over night. We can, however, assure you a mighty good income if you possess average intelligence, good appearance, energy and a desire to better your condition. A national reputation is behind our products, which are sold direct to consumer. Call or write SILVER CHAMBERLIN CO., 439 W. Pico st., Los Angeles.

AGENTS to sell a high quality line of local manufacture. Apply WILSHIRE HOSIERY MILLS, 1015 S. Vermont ave.

REDUCE the easy way, no dieting, drugs or exercise. Used in bath. Agents wanted. 3123 ARCADE, Seattle, Wash.

EMPLOYMENT— Agencies

WANTED—Come quick. ALL COLORED. Hundreds good jobs, best help, best wages, best chances are passing. See COLEMAN, Old Reliable, 311 E. 3rd st. Inform. 5166.

FILIPINO HELP—Prompt service, 122½ E. 1st. Manila Emp. Agcy. Main 7250.

FOR RELIABLE COLORED HELP, CALL 771811 or 1474 CENTRAL AVE.

WANTED—SITUATIONS— Male

Miscellaneous

MARRIED man, age 27, good education, business experience, desires to connect with reliable parties in the accessory and filling station business. Can handle books, correspondence or can take complete management of store or station as have had 4 years' experience management successful business of my own. Would consider buying interest after a time. Can furnish first-class references as to honesty and ability. Address L, box 58, TIMES OFFICE.

BY a young American, having light education and no skilled trade, employment with Christian Scientist preferred. Have had several years' mechanical experience. Can drive several makes of cars. Out of work and must have job. Write JACOB RADKE, Paige Hotel, 133 N. Main.

CONTRACT WANTED—Monthly or annually, 3-TON TRUCK & DRIVER. 3 yrs. present employer. Commercial hauling. LAWSON, 821631.

YOUNG colored man wants work as porter, janitor or delivery, have Ford touring car for delivery, married and reliable. Phone SOUTH 862-M.

YOUNG man desires part-time work to defray expenses while attending business college, or work in home for room and board. Call MAIN 2811 MONDAY.

MIDDLE-aged man speaking Spanish fluently wants employment. Address Z, box 592, TIMES BRANCH.

EXPERIENCED houseman with city references wants work by day, private house, hotel apt. SO. 5150-J.

MAN with new 5-pass. Dodge. Drive public or private. Address J, box 271, TIMES OFFICE.

WANTED—Position or job of some kind. Night or day. No experience except school teaching. Phone BOYLE 4380.

FLOOR POLISHING AND NEW WINDOWS. BDWY. 10022.

STEADY, reliable man with auto would like position. SOUTH 1316, Apt. 4.

GOOD strong boy wants work as plumber's helper. Phone WEST 2902.

Store and Office

PUBLIC accountant and income tax expert wants your auditing and income tax work. Can save you money. Will then start your books right for 1923. Free of charge, real service means everything to you and costs less. Phone 82-680 or call 307 JUNIOR ORPHEUM BLDG. 8 a.m. to 9 p.m.

BOOK-KEEPER, young man, 26, steady, reliable, 1 yr.'s book-keeping exp., who is studying accountancy evenings, desires book-keeping position with opportunity for advancement. Address L, box 112, TIMES OFFICE.

AUDITOR, INCOME TAX ACCOUNTANT, EXPERT, C.P.A. TRAINING, OPENS, AUDITS, CLOSES BOOKS, PREPARES INCOME-TAX RETURNS. CHARGES REASONABLE. 402 BRYSON BLDG. PHONE 13308.

ACCOUNTANT will install book-keeping systems for $10, including set of books, or will keep your books for $5 per month. 1st-class references. ACCOUNTANT, 168 N. Main.

YOUNG man with 7 years' exp. with one mortgage company, and holding executive position with same, desires connection with similar company or bond house. Address Z, box 572, TIMES BRANCH.

WANTED — Young man, now employed newspaper office, desires connection with commercial firm, business training, secretarial, references. Address L, box 42, TIMES OFFICE.

EXECUTIVE accountant, expert cost and statistical experience; capable of taking full charge of office and books. CALL 745-87.

ACCOUNTANT with thorough knowledge of income tax laws. Open closed books. Make up income tax returns. Address Z, box 359, TIMES BRANCH.

CREDIT man and accountant open for engagement. Capable of taking full charge. Ref. Address P, box 231, TIMES OFFICE.

BOOK-KEEPER, exp. retail merc. bus., take charge or accept position as assistant. Phone Wilshire 8884, MR. MORAN.

CAPABLE book-keeper, some typing, wants position. Moderate salary. FRANKS, 62580.

CHARTERED accountant, income tax specialist, temp. or permanent. PH. 598066.

COMPETENT office man wants work, full or part time. Phone 71821.

Salesmen and Solicitors

LEAVING for Texas Dec. 25th, 10 years' experience as grocery specialty salesman and brokerage business. Acquainted wholesale trade in Texas. Best references. Address Z, box 575, TIMES BRANCH.

YOUNG man, 8 yrs. managing shoe store desires position with responsibility or selling on outside; best of references. Cash bond if required. Address A, box 504, TIMES BRANCH.

FACTORY repres., popular priced car has good territory for dealer. Address A, box 503, TIMES BRANCH.

YOUNG man, neat appearance, salesmanship ability, desires position in city. Address O, box 214, TIMES OFFICE.

Trades.

SITUATION wanted by all around woodworker, stair builder, good trade finisher, bench man, understands wood-making machinery. Would like steady job in shop making specialty house-trim work. Good mechanic with hand tools and plenty of them. Address H, 1428 ALBANY ST. PH. 20343.

WANTED—Employment, man with 20 yrs. practical experience in mining, wants position as superintendent or general foreman. Have working knowledge of Spanish. Address 2674 6TH AVE., Los Angeles, Calif.

A TOOLING and production engineer would consider a real job for Jan. 1, 1923. All replies treated confidential. Address L, box 150, TIMES OFFICE.

POSITION as carpenter foreman, 20 yrs. experience in L. A. All kinds of frame construction, best of ref. Call or add. J. HUSTON, 2233 Trinity St.

PRESSMAN, permanent sit., by A-1 Miller man; also operate Kelly, long exp. Address J, box 290, TIMES OFFICE.

YOUNG Japanese wants job as auto mechanic's helper. Mail to K. MORISIGE, R.F.D. box 960, San Gabriel.

FIRST-CLASS foreman, carpenter, wants work, new, alterations, etc. Low estimates furn. 1122 W. 9TH. Ph. 82165.

TWO painters want work next week, day or contract. Call 71816.

WANTED—HELP— Male and Female

Miscellaneous.

JAPANESE man and wife for janitor work in first-class apt. hotel. Good wages and 3-room cottage; would take single Japanese with experience. Call or phone HART APTS., 2nd and Arizona Ave., Santa Monica. Call. Ph. [illegible] after 6 p.m.

DOCTORS wanted to learn plastic and reconstruction surgery. Lectures and clinical demonstrations. The work yourself on live subjects. For information, call or write A. WOODBY FACIAL INST. CO., 603 N. Oxford. Hours 9 to 12 a.m.

EARN $20 WEEKLY, SPARE TIME, AT HOME, addressing, mailing music, circulars. Send 10c for music, information, etc. AMERICAN MUSIC CO., 1658 Broadway, N. Y.

TYPISTS—Earn $25-$100 Weekly, spare time, copying auth. manuscripts. Write R. J. CARNES, authors' agent, Dept. X, Tallapoosa, Ga., for particulars.

HOFFMAN presser wanted, lady or man, must be experienced. LINCOLN DYE WORKS, 2623 North Broadway.

WANTED—SITUATIONS— Male

Trades.

ALLROUND carpenter and handy-man mechanically; steady work, reliable. Address 130½ SO. FREMONT ST.

WORK, house-painting, contr. or $3.75 day. BROOKS, 1219 Commercial, Inglewood.

Chauffeurs and Teamsters.

CHAUFFEUR, ten years' experience, Hudson, Cadillac, Packard and others, desires position, anywhere, wages no object, will consider anything. PH. 19166.

RELIABLE chauffeur-mechanic, careful driver, knows vicinity; local ref. Married, Steady worker. F. BROWN, Bdwy. 2090.

UNIVERSITY student wants part-time driving. Experienced. For private family. CALL 598-842.

BY col. chauff., priv. exp., ref., no objection long hrs. H. JONES, So. 1765-J.

SINGLE man 27, exp. chauffeur, wishes position private family. BOYLE 5544.

JAP chauffeur-mechanic, 10 years exp., desires private pos. PAUL, Lincoln 1700.

CALIF. Chauffeur Club, furnish first-class chauf. on short notice. MAIN 1480.

Hotel, Restaurant and Club.

CHEF, FIRST-CLASS, CLUB OR HOSPITAL, PHONE 116-16, ALEX STEVEN.

JANITOR work, apartment-house or hotel. Address L, box 74, TIMES OFFICE.

Professions and Vocations.

EASTERN man desires position as credit and office manager. I am 31 years old, university trained, married, not broke. Not looking for a snap, but a position where initiative, ability, integrity and perseverance will be adequately compensated. Highest ref. Address L, box 54, TIMES OFFICE.

MANAGER AND SUPERINTENDENT of a prominent club, at present engaged wishes to make change on or before April 1, 1923. Finest references covering 20 years as superintendent. Address J, box 270, TIMES OFFICE.

POSITION by Japanese interpreter and translator; college graduate; long experience; references. Address S. T., 331½ E. FIRST ST.

Farm and Garden.

BY professional all-round gardener, florist and nurseryman, private place preferred. 18 years' exp. in these lines in Europe and U.S.A. Best references. Age 33, single. Please address O, box 12, TIMES OFFICE.

ELDERLY man 20 yrs. chicken ranch experience, wishes a good clean home and small compensation in exchange for his services. Call HOLLY 6329.

BY elderly man, 20 yrs.' chicken ranch experience, wishes good clean home, small compensation, exchange for his services. Call HOLLY 6329.

RELIABLE and practical horticulturist, wants employment with large operators. Address J, box 251, TIMES OFFICE.

BY man and wife, on fruit or truck farm. G. W. RUST, 533 Stanford ave. Phone 63253.

LAWNS put in; old renewed; shrubs. HUNT, 1553 Micheltorena st. 599-958.

House Servants, Caretakers.

YOUNG Chinaman wants work in small family; learn cooking. Address L, box 80, TIMES OFFICE.

JAPANESE boy wants work as schoolboy, good family; go day school. Address J, box 85, TIMES OFFICE.

COLORED man from east, like position taking complete charge private family, expert cook, good refs. MAIN 2449.

YOUNG Japanese wants school boy job or any light work. 42175.

GOOD Chinese cook, housework, private family. LEW AH LEE, 341 Marchessault St.

Carpentering, Decorating.

WANTED—Paperhanging, painting, enameling, tinting, $2 up. Have 90 rolls choice paper cheap. Will take furniture or what have you as part payment. BEST SERVICE. Tel. BROADWAY 4356.

CARPENTER foreman, A1, ca. n take full charge of any construction work. Can figure material. Long experience. 1428 OAK ST. Phone, WEST 593.

FATHER and son need painting, tinting, paperhanging. First-class work, low price. Let us figure. 73574.

ROOMS papered, painted or tinted, $4. Roofs, outside work our specialty, 1st class workman. DEARNLEY, PICO 4845.

JOBBING CARPENTER, house repairing of all kinds; cement work in city. WIL. 5467 Sun. Wk. days after 6:30.

PAINTING, paperhanging, interior, exterior, all branches. For results, not excuses, WEST 5154.

CARPENTER—Day or contract. New and repair work. 822-860.

WANTED—Carpenter jobbing, large or small. We hurry. Estimates given. 16811.

WANTED—Paperhanging, plaster rep., tint, $2 up. Greich, 1408 N. Mariposa. 590710.

CARPENTER work, finishing or outside, day or contract. WILSHIRE 3190.

F. SWANN, Painter and decorator. Interior decorating a specialty. PHONE 769102.

PHONE M. W. BERRMANSON, estimates, first-class painting, tinting, decorating.

Day Work.

JAPANESE house cleaner, cook, driving own new car. 75054. OKU. 4 to 9 p.m.

TRIMMING and moving trees, truss vines on houses, all kinds of work. 70621.

DAY labor; odd jobs; handy with tools. A. F. WALKER, 2102½ N. BROADWAY.

WANTED—Housework by experienced Englishman. BLAKELOCK, MAIN 1289.

HOUSE, window cleaning, floor waxing; expert. Ph. S. 460-W. Call STAFFORD.

WANTED—SITUATIONS— Female

Miscellaneous

TYPING of all kinds done at home. Work Called for and delivered. Call MISS JOHNSTON, West 5807.

RELIABLE colored woman wishes care of children evenings. PHONE 554931.

EXP. col. lady wishes janitress work, day, week, or housework. BDWY. 5103.

HIGH school girl will care for children by hour. Call 7 and 9 a.m., 53759.

EXPERIENCED nurse will care for infant or small child. CALL 55506.

Store and Office

BOOK-KEEPING or junior accounting position, advanced accounting knowledge, local ref. Phone WILSHIRE 9730 between 9 and 12 a.m.

BOOKKEEPER, 15 yrs. experience. Will go any place. Phone 10061, MRS. WATERHOUSE.

COMP.-OPR., with sales and cashier exp., wishes pos. perm. or temp. PHONE 73821.

STENOGRAPHER, legal, auto, general office experience, light bkpg.; moderate salary if chance for advancement. WEST 7715.

A-1 STENO.-BKPR., notary, junior law student, wants 6 hours daily. Address L, box 59, TIMES OFFICE.

POSITION doctor's office, book-keeping, typ., assist with other work. 73660.

GOOD typist, experienced, wants position, half days. Small salary. 62580.

TELEPHONE operator wishes private switchboard. References. 60005.

CAPABLE stenographer wants position. Moderate salary. 62580.

STENOGRAPHER, book-keeper, wants position. Phone 823128 bet. 8:30 and 6.

STENOGRAPHER, typist, general office, light book-keeping. HOLLY 10194.

Nurses.

REFINED young woman will care for 1 or 2 children; highest references. Phone 21237, ROOM 205 mornings.

PRACTICAL nurse wants to take care of invalid lady or child. VER. 8225.

EXPERIENCED NURSE WISHES ENGAGEMENT. REF. PHONE 298660.

PRACTICAL nurse would like case, day or week. Doctors' references. 594-112.

PRACTICAL nurse, efficient, reliable, ready for a call, $25 wk. PICO 134.

WANTED—Practical nursing, experienced, middle-aged lady. 54912.

WANTED—Position by trained nurse. $20 week. 458410.

GRADUATE nurse, chiropractor treatments, given at your home or mine. 769727.

Housekeepers, Domestic, Cooks

MIDDLE-AGED lady will assist light housework and sewing. Pleasant surroundings preferred to high wages. 820-854. Room 27. References.

POSITION as second maid or family waitress. Exp., refined Hungarian woman. Best refs. Wages $60-$70. Ph. 709165.

MIDDLE-AGED experienced cook and housework. Small house. Address L, box 47, TIMES OFFICE.

HOTEL housekeeper, middle-age, or good plain cook on ranch. Address A, box 502, TIMES BRANCH.

NEAT-appearing woman wants chambermaid work or light housework by day or hour. PHONE 292656.

LADY, competent, refined, wants position, hskpr. for gentleman, or as chambermaid. Address Z, box 583, TIMES BRANCH.

POSITION as housekeeper by competent, reliable lady in small family; no laundry. Main 3059. 583 S. FREMONT.

SITUATION wanted by working housekeeper, good [illegible]. Call 2143 CHILDS AVE., Hollywood.

BOY 18 yrs. old to drive Ford truck, acquainted with city, $15 per week. Call 403 N. CHICAGO ST., after 6 p.m.

FIRST-CLASS colored woman, chambermaid, or ½ day. city. Ref. SO. 1072-W.

COLORED woman wants cooking, city or country. $65 per month. WIL. 7056.

ENGLISH girl wants upstairs work in refined home, city. MISS BRAMLEY, 24830.

SITUATION, managing housekeeper, cook for small family. No laundry. 581208.

COLORED girl wants general maid work; good plain cook. 16049.

WANTED—By colored girl, day or week, wages $15 and car fare. SOUTH 3904-W.

WANTED—SITUATIONS— Female

Housekeepers, Domestic, Cooks.

MIDDLE-aged woman wants housekeeping position in home where there are no children; neat plain cook; references exchanged. Address J, box 257, TIMES OFFICE.

INTELLIGENT, capable woman desires position as managing housekeeper in high-class home. Able to take full charge. Address L, box 215, TIMES OFFICE.

EASTERN white girl, exp., wish work in priv. family as 2nd girl, willing to assist with child. Address L, box 108, TIMES OFFICE.

WANTED—By a thoroughly competent woman, general housework in small family, capable of taking full charge, best ref. Address L, box 52, TIMES OFFICE.

WANTED—By capable gentlewoman, middle-aged, pos. as hskpr. to one or more gentlemen. Reply, MRS. E. THOMPSON, care of Cit. Nat'l Bk., 5th & Spring st.

WANTED—Position in private family as cook; prefer a good home to high wages. Excellent references. Address O, box 265, TIMES OFFICE.

COLORED maid, general housework, good cook, in small family. SOUTH 6257-J.

EXPERT cooks, 2nd maids, nurses, chauffeurs. 12639; Main 1095. SWEDISH AGCY.

TO assist by the hour with company dinners, luncheons. White woman. 74278.

HOUSEKEEPING by refined competent woman, city or country, very saving. M. 8607.

WANTED—Pos., housework & plain cooking by a Japanese girl. Ph. BOYLE 6093.

HOUSEWORK, cooking, wanted by colored woman. Phone 14565.

EXP. cook want half day to get dinner. No Sunday work. SOUTH 1297-W.

COOKING and catering by exp. colored woman. Ref. Phone 22844.

Dressmakers, Seamstresses.

DRESSMAKER, colored, pleasant home and location. Street and evening clothes. Old garments made new. SO. 5940.

SMART frocks, wraps, original designing, clever alterations. City references. $3.75 day. PICO 416. Mrs. Powell.

FIRST-CLASS dressmaker wishes work by day. Will take position as fitter. MME. SEFINI, 13572.

EXPERIENCED dressmaker will sew in family. 16465. ROOM 21.

FIRST-CLASS dressmaking and alterations, by day or at home. 54860. 1152 W. 8TH.

FIRST-CLASS dressmaking and remodeling at your home. MRS. E. BUCHER, W. 5614.

Day Work and Laundresses.

EXPERIENCED white laundress, bundles to bring home, silks, fancy articles a specialty. Call and deliver. BOYLE 2425.

WANTED—Day work by woman; house cleaning, laundry. Wed., Thurs. SOUTH 4647-J.

WOMAN like 3 days' work, steady position. A-1 reference; fast worker. Call 294493.

EXP. white laundress quick, willing housecleaner, go anywhere. BOYLE 6146.

DAY work, laundry or cooking, dinners or serving. Phone SOUTH 2513-W.

COLORED woman wishes day's work. Call SOUTH 3730-J.

COLORED lady wants laundry work by the day. Broadway 1299. MRS. HERALD.

FIRST-CLASS laundress wants Mondays. South 2218-W. Call after 5 p.m.

COLORED woman wants half day work. Call SOUTH 5010-W.

LAUNDRESSES & helpers, competent, rel. 12639, Main 1095. SWEDISH AGENCY.

LADY will care for children, invalids, day, night. 50c hour. WEST 7573.

WANTED—SITUATIONS— Male and Female

COUPLE (FRENCH,) WISH POSITION, COOK-BUTLER OR CHAMBERMAID, SEAMSTRESS. REFERENCES "FRENCH COUPLE," CARE OF MISS LOOS, Y.W. C.A., PASADENA.

COLORED couple wish position on ranch or camp. L. D. M., 128 N. Westlake ave.

BUTLER-houseman, cook, competent, reliable couple. 12639, M. 1095. SWEDISH AGCY.

CHAUFFEUR & cook, compt., rel., French couple. Ph. 12639, Main 1095. (Agency.)

RELIABLE colored couple want maid and butler. PHONE S. 4264-M.

WANTED— To Rent

Miscellaneous.

WANTED—To lease, garage or barn, large enough for 1 or 2 cars. Address J, box 176, TIMES OFFICE.

Rooms.

YOUNG lady desires room in refined Spanish or French home for purpose of learning language. Ref. exch. Address Z, box 590, TIMES BRANCH.

WANTED—Mother and daughter would like room with twin beds in refined quiet private family. References. 558539.

ROOM with connecting bath and garage by middle-aged business man. Address L, box 43, TIMES OFFICE.

WANTED—To rent, a cabin with bath, in a clean, airy district. Address O, box 266, TIMES OFFICE.

WANTED—By young couple, kitchen and sleeping room in Christian Science family. Address L, box 40, TIMES OFFICE.

Rooms and Board.

PROFESSIONAL man, 32, single, refined and cultured, wants room and board with private family. First-class location and first-class home essential. No other roomers. Garage if possible. Address A, box 382, TIMES BRANCH.

WANTED—Board for 6-year boy and room for parent. Address L, box 104, TIMES OFFICE.

Houses.

WANTED—
Two high-class Wilshire homes for reliable adult families to $700 per mo. One 6 mos. lease. One for a year or longer. MUST be well furnished and have ample servants' quarters. Both are old clients whom we can recommend highly. Call Miss Miller.
FRANK MELINE COMPANY,
Wilshire at Serrano. Wil. 1464.

RENT YOUR HOME TODAY—
FURNISHED OR UNFURNISHED.
I want fine homes only. Nothing under $100 per month. Clients waiting. Call Wil. 4951.
JAMES J. DONAHUE,
Wilshire blvd., cor. Western ave.

Flats and Apartments.

APARTMENTS AND FLATS.
WE HAVE MANY PARTICULAR TENANTS WANTING LOCATIONS IN THE WILSHIRE DISTRICT.
THE FRANK MELINE CO., AMBASSADOR HOTEL. PHONE MRS. PETRIE, WIL. 889.

SMALL apt. or house, furnished or partly furnished. Will be permanent if rent reasonable. Prefer west side. Address M, box 208, TIMES OFFICE.

SINGLE unfurn. modern apt. in Hollywood. Address A, box 501, TIMES BRANCH.

Stores, Offices, Business Pty.

WOULD like to rent office privileges, two or three days per week with established practitioner. J. E. SIMMS, C. S., box 981, Sta. C.

Suburban and Country Pty.

SMALL farm or hotel, suitable for resort. Must be completely furnished, none other considered. Give full details, full description, rental asked, and when possession can be had. Address JOHN NESTLE, Stony Point, N. Y.

WANTED—To rent country home within 40 miles of city; state all first letter. W. H. SHIRLEY, P.O. box 1277, Sta. C.

TO LET—ROOMS— Furnished

West and Northwest.

LARGE room for 2 or 3, dressing room with running water, 2 closets, single beds, bath, shower, garage. 919 S. BURLINGTON. Wilshire 816.

922 BLAINE, W. 9th car. Widow's home. Large, beaut. furn. room, 2 gents. Adj. bath. Excel. beds. S. and E. expos. Real home, close in. Phone. References.

SO. VERMONT, 2650—Sunny front rm., well furn. Twin beds. Cheap. Gar. Phone.

986 MAGNOLIA, 2 well-furnished east rooms, 2 baths, shower, furnace heat, 2 or 4 gentlemen. 52095.

ROOM, private family, for business man or woman. $5, board if desired; reasonable; references. 630 N. KINGSLEY DR.

LARGE front room, ivory twin beds, hot water, kitchen privilege. 590 W. 27TH ST. South 2915-J.

COSY room for gentleman or business woman. $4 week. E. Hollywood. 4022 MELBOURNE AVE. 598131.

LADY wants young lady to share nice downtown room. HOTEL ROOKWOOD, 64537, Room 49.

EXCEPTIONALLY attractive room private home; breakfast opt. 1183 CRENSHAW, near Pico. 72032.

TO LET—Furnished rooms, homelike, single or double rooms; close in; use of piano. 1941 PARK GROVE AVE.

BOARD and room for 2 men, all conveniences, $10. 2902 MAGNOLIA. West 8448. W. Washington car.

BEAUTIFUL FURN. ROOMS OR SUITE, 3 OR 4 ADULTS. EXCLUSIVE LOCALITY. 3002 WILSHIRE BLVD. WIL. 7757.

KINGSLEY DR., S., 831. Beautiful room in attractive home, sunny, heated, bath, gentleman preferred. 506245.

WESTLAKE district, new and attractively furnished rooms, gentlemen, twin beds. Block Westlake Park. 2212 W. 8TH.

WESTLAKE dist., car "S." Very modern, cosy, new, sunshiny room, French gray furn., reas. Ph. WASH 138. 2832 Leeward.

SUNNY front room with sleeping porch in attractive home. 2311 S. GRAMERCY PLACE.

2 BIG rms., adj. bath, shower, twin beds, attrac. furn., warm, conf, pvt. home; break. or din. Gar. [illegible]

ANNOUNCEMENT

The following subdivisions of Rental Columns will enable TIMES' readers to more quickly locate the places they want to rent.

West and Northwest
Includes all west of Main street, and all sections north of Jefferson street—West Adams, Pico Heights, Westlake, Wilshire Hollywood, etc.

South and Southwest
Includes all south of Jefferson street and west of Main street — Vermont Square, Manual Arts, Angeles Mesa, Goodyear District, etc.

East and Southeast
Includes all east of Main street and south of Mission Road—Boyle Heights.

North and Northeast
All north of Mission Road and east of Glendale boulevard—Elysian Park, Highland Park, Lincoln Heights, Garvanza, Glassell Park, Huntington Drive.

TO LET—ROOMS— Furnished

West and Northwest.

FREE LOCATION SERVICE.
WE HAVE ROOMS AND APARTMENTS in all parts of the city at varying prices. Give us a ring and let us tell you where to find the kind of room you want at the price you want to pay.
CALIFORNIA RENTAL CO.,
407 Severance Bldg.—61170.

WILSHIRE dist., 4027 W. 6TH. 2 blocks west of Western, newly furnished bedroom, connecting bath and shower, for gentleman employed. Price $35. Call after 6 p.m.

A LOVELY front room, furnace heated, near bath, constant hot water, in attractive home, near Ambassador. WIL. 2113.

VERY comfortable room, kitchen privileges if desired. Select neighborhood. Reasonable. 2727 ELLENDALE PLACE. West 5729.

H-O-L-L-Y-W-O-O-D.
Beautiful suite of rooms in elegant private home, every modern convenience. 6732 SUNSET BLVD.

NICELY furn., in beautiful private home, facing St. James Park, for business man; fine location for particular parties. 2377 SCARFF ST. West 8548. Garage.

PLEASANT single room, 3 windows, continuous hot water. Unlimited phone. Best transportation. $20 month. 1844 SO. ST. ANDREWS PL. 707707.

ONE very large S.E. corner room with private bath and shower, furnace heat, hot water, 1 other sunny room. 931 S. BURLINGTON.

MOST desirable rooms for teachers; day or week. Best, most convenient location; near Westlake Park. 742-738 S. CORONADO, "S" car on 7th and Bdwy.

LARGE front room, luxuriously furnished in private family. Home privileges, lady preferred, $35. Near Ambassador Hotel. 2881 W. 8TH ST. Wilshire 7142.

COMFORTABLE clean sunny room and bath, always hot water, close in, permanent gentleman. 627 ST. PAUL AVE. 53243.

ONE or two attractive rooms, refined private home. Best location. 425 S. LAKE. 554059.

FURNISHED room for rent. 4349½ LOCKWOOD, 3 blocks from U. of C., southern branch.

LARGE, well heated front room. West Adams district, garage. Gentleman preferred. 2710 ELLENDALE PL. West 5559.

NEAR Westlake, big, sunny rm., steam heat, hot, cold running water, with or without private bath. 616 Beacon. [illegible]

UNDER new management, beautiful, well-furnished, clean, sunny rooms, close in. Take Pico car. 1257 CONSTANCE ST.

LARGE room, twin beds, private bath, furnace heat. Also nice room adjoining bath; garage. 543 S. HOBART.

NICELY furn. southwest room, adj. bath, near W. Adams, $30 mo.; $32.50 with garage. 2633 ROMEO. 75048.

HOLLY., ideal furnished room for lady employed. Private home. 1733 N. MARIPOSA.

TO LET—Small furnished flat, sunny and pleasant, $40, includes heat and phone service. 122 WITMER ST. 53665.

SLEEPING porch, $15 month; room and elec. kitchenette, $35. 614 S. RAMPART.

VERY nicely furn. 1, 2 or 3 rms., kitchen and bath. $30 up. 2207 CAMBRIDGE ST.

SUNNY room in flat, for business man, adjoining bath, shower. WIL. 7627.

2 SUNNY rooms, garage, phone. West 6th st. car. 420 S. VAN NESS.

ROOM, RUNNING WATER, WESTLAKE PARK. 330 S. ALVARADO. 556644.

WESTLAKE dist., rm., private bath. Hot and cold water. 612 S. BURLINGTON.

BEAUTIFUL large front room with heat. South 2289-W. 138 W. 32ND.

FURN. rms., priv. home, business gentlemen. $35-$40. 209 S. HARVARD. [illegible]

CLEAN, sunny rooms, 1842½ W. 7TH ST. Gentlemen. Left side entrance. 554648.

2 RMS., billiards, for 4 boys, $3.50 each; hot water. 950 S. WESTLAKE.

TO LET—Furnished rms., children welcome. 1318 SHATTO ST.

812½ S. NEW HAMPSHIRE—Lovely, light room with garage. PHONE 52784.

ROOM, wall bed. Phone, garage. 2500 ROMEO. 10 TO 4.

BEAUTIFUL rm. to couple or bus. woman; reas.; ref. HOLLY 1215 or 702111.

ROOM in private home for 1 or 2 gentlemen; garage if desired. WEST 3555.

HOLLYWOOD room, private bath, gentleman. Block above Blvd. 1905 WILCOX.

South and Southwest.

NEW cheerful furnished room adjoining bath for 2 gentlemen together preferred; heat, hot water, phone and use of piano. Ideal location. 4260 DALTON AVE. 29521.

NICELY furnished bedroom in private home, with home privileges. Gentleman preferred. Call 320 W. 47TH PL. Ph. week days, 64244.

FIGUEROA, 4800 S.—2 large sunny rooms, nurse's home, wants aged couple or invalids. Kind attention, best of diet. Use of car. 296147.

FOR RENT—Furnished room with private entrance, $20 per month. 316 W. 33RD ST.

BEAUTIFUL single and double bedrooms in new flats, nicely furnished. 4217 S. HOOVER. Ver. 2843.

ROOM in private home, $20 month, $5 extra for garage. West 1240. 826 W. 37TH ST. University car.

NICELY furnished room, reasonable; near bath; garage. 2711 S. BRIGHTON.

TO LET—Furn. rms. 1320 W. 54TH ST. Ver. 9663.

SOUTH-front bedrm., W. 53rd st. bet. Hoover & Vermont. Men only. PHONE 29473.

East and Southeast.

27TH ST., 140 E.—Two well furnished bedrooms adjoining bath, downstairs. $6 wk. Upstairs $4.50 week.

TO LET—3 rooms, part furnished, modern. Adults. 3810 S. PARK AVE. Rear.

740 TOWNE. Large sleeping room for 4. 2 beds. $10 week. Men only.

RM. and bath for 1 or 2. Board if desired. 271 N. TOWNSEND.

FURN. front rm. $20, with gar. $25. 243 N. DITMAN ST., E. First st. car.

Hotels.

HOTEL GOTHAM

Ingraham Place at Kip Street, one block west of Figueroa, just off Seventh.

Just completed, strictly modern. Everything new, all outside rooms. Highest type hotel service available each hour of the twenty-four. Daily and weekly rates very reasonable. Phone WASHINGTON 1200.

COLONIAL HOTEL
JUST COMPLETED.
ALL ROOMS BATHS OR SHOWERS.
514 S. WESTLAKE. Phone WIL. 4652.

NORWOOD HOTEL—Cor. Flower & Pico. Large airy, sunny rooms, with private baths, direct phones, steam heat, hot water, parking space, all newly renovated. $1.50 up. Special weekly rates. Phone BROADWAY 2869.

TO LET—
ROOMS—ROOMS—ROOMS.
STILLWELL HOTEL,
838 SOUTH GRAND AVENUE.
TEN-STORY, FIREPROOF.
JUST THE PLACE FOR AUTO PARTIES.
RATES REASONABLE.

HOTEL OVIATT,
CORNER PICO AND FLOWER.
All modern, sunny front rooms, homelike atmosphere. Rooms $8 per week; with private bath, $10.50 per week up. Reduced rates to parties of 2 or more.

NEW HOTEL WASHINGTON,
307 S. FIGUEROA ST.
New brick bldg., new furnishings. $5 per week and up. MR. SMITH, Mgr.

MOUNTAIN VIEW INN, 5956 Hollywood Blvd. American-plan family hotel. Delightful home, in beautiful Hollywood. Cafe open to public. Ph. HOLLY 7975.

MOUNTAIN VIEW INN, 5956 Hollywood Blvd. American-plan family hotel. Delightful home. In beautiful Hollywood. Cafe open to public. Ph. HOLLY 7975.

TO LET—NEW KING HOTEL,
206 S. BROADWAY.
Beautiful palm lobby, in heart of city, suites for 2, 4 and 6 people, $7 wk. up.

HOLLYWOOD'S NEWEST HOTEL
THE VILLAGE INN, 5744 SUNSET BLVD.
Every room heated. Tub or shower. Comfort without extravagance.

WELL furnished hotel rooms, transient and monthly rates. Heart of city. SEMINOLE APT. HOTEL, 620 S. Flower. 60222.

TO LET—Nicely furnished rooms, $5 up. WATERVILLE HOTEL, 306 E. 7th.

TO LET—ROOMS— And Board

NICELY furnished southeast room, hot running water, good board, home comforts; 1 blk. Westlake Park. 811 S. LAKE.

ROOMS at 237 Emerald. Boarding also. Call at 401 S. DIXEL. 640.

TO LET—ROOMS— And Board

MIRAMAR TERRACE.
To Let—Very large S.W. corner room, handsomely furn., private bath, open fireplace, furnace heat, sleeping porch; suitable for couple or family; also single room. 2000 MIRAMAR, near 2nd and Bonnie Brae. 557075.

I HAVE accommodations for 3 old ladies, every comfort and attention, sunny rms. and well heated. With the very best food. A real home, not just a place to board. Wilshire dist. References. 560746.

GARDEN OF ALLAH, 2530 WEST ADAMS COR. VERMONT. ONE OF THE MOST BEAUTIFULLY FURNISHED HOMES IN CITY. ROOMS WITH OR WITHOUT BATH. CUISINE UNEXCELLED.

BLOCK from Westlake and Wilshire Blvd. Ideal home, pleasant surroundings. Sunny corner room, suitable for 2; also single; breakfast and dinner. 610 S. CARONDELET. 582417.

NICE comfortable room near bath, 2 business gentlemen or couple; also room, young man. Westlake district. 1115 S. ALVARADO. 550766.

ROOM AND BOARD—
12 A WEEK.
RATES TO COUPLES OR DOUBLE.
INQUIRE 308 W. PICO

VERY pleasant room for 2 or 3. Also single room in refined home. Near Ambassador. $50 to $65 per month. 3056 WEST 7TH ST. WIL. 1098.

1051 BEACON, pleasant room with board for 2 or 3 business people in private boarding home. Piano, phone, Victrola, running water. Reasonable. 54261.

IN HOME of congenial young couple, large sunny front room, twin beds, fireplace; 2 meals; other guests. Call 73092. 1902 S. HARVARD.

2820 WILSHIRE BLVD., very pleasant room for 2 or 3; also single room in refined home for young business people. $45 to $65 per mo. Board. 558-751.

BEAUTIFUL, refined, wellfurn. home in exclusive part of city. Can accommodate limited number of guests, board and rm. 2219 S. HOBART. 74829.

SUN ROOM in beautiful Wilshire home, suitable for 1 or 2 business people. Also room, with private bath, $45 and $50 each. WIL. 7400.

1101 W. 28TH ST., cor. Hoover, exclu. W. Adams. Rooms, double and single. Private porch, furnace heat, breakfast, evening dinner. University car.

BEAUTIFULLY furnished room in private home, private bath, telephone. Board if desired; prefer business people. 1027 S. BURLINGTON. Wilshire 5493.

HOLLYWOOD BLVD., 5408—In lovely home, room for 2, with excellent home cooking and all home privileges. 437238.

825 W. WASHINGTON—Sunny front rooms, private bath, gentlemen preferred. Meals optional. WEST 8590.

TO LET—Room and board to refined business girl in real home. Address A, box 226, TIMES OFFICE.

IDEAL rooms, gentlemen, shower, private bath, breakfast and evening dinner. 1605 S. FIGUEROA, cor. 16th. No sign.

LARGE airy room, twin beds, suitable for 2 gentlemen, home cooking, served home style. 624 E. 12TH ST.

EVENTIDE. Best of care and diet for elderly people with real home surroundings. Rates from $15. GAR. 3501.

NICELY furn. room. Twin beds. Furnace heat. Good cooked meals. Gentleman preferred. 2012 W. WASHINGTON. 72274.

LARGE sunny front room for 2 people, also 1 single. Excellent meals. 580 S. WESTERN, corner 6th.

LARGE, SUNNY, COR. ROOM, FURNACE HEAT, HOME COOKING, REAS. SINGLE ROOM. 758 S. RAMPART.

AGED and semi-invalids given best of care, kind treatment, good food, in lovely home of practical nurse. HOLLY 2089.

ROOM and board in comfortable, modern home. West 11th st. car. 1931 S. BONNIE BRAE. 559289.

SLEEPING porch, glassed, good bed, closet, hot water; reasonable, meals if desired. 2957 BRIGHTON AVE. 704534.

ATTRACTIVE large front room, running water, twin beds. Excellent home cooking. 947 MENLO. 54855.

THE HOME SWEET HOME CLUB for young women, $7 week up; all home comforts. 1131 W. 37TH PL. West 5942.

OXFORD AVE., 539 S. Exclusive Wilshire home, room, twin beds, breakfast, evening dinner. 3 doors 6th st. car.

ROOM and board for refined elderly people. Special attention. 401 SOUTH SIXTH.

SUNNY rm., exc. bd. for 2; fur. heat. Wil. 5592. 210 N. NEW HAMPSHIRE.

GOOD home, room, breakfast, dinner, bet. Arlington, Third ave. 3202 W. 18TH ST.

FOR couple or two gentlemen—Home privileges. Excellent meals. HOLLY 5512.

ELDEN AVE., 1004. Splendid, large corner rm., 6 windows, breakfast, din. 55178.

VERY comfortable rooms with board. Also 2 garages for rent. 615 E. 23RD ST.

2 DOUBLE rooms, 1 single. Board. Gentlemen pref. 1077 W. 38TH ST. West 3121.

40TH ST., 620 W.—Room and board for gentleman. Private home. 294534.

NICELY furn. rm., board, for 2 gentlemen. 4959 HOLLYWOOD BLVD. 598590.

LOVELY sleeping porch, twin bed, excellent meals. Reasonable. VERMONT 408.

Rooms and Board for Children.

NURSE will give intelligent loving care to child, 2 or 3 years. Beautiful home. Fresh milk and eggs. GARVANZA 439.

COUPLE wish care of child. Good home. 599540. 1751 N. NEW HAMPSHIRE.

1 OR 2 children, 3 to 7 years. Private home, mother's care. 555-381.

TO LET—HOUSEKEEPING Rooms

ALPHA ST., 1279, nicely furnished sunshiny, well lighted, furnace heat, continuous hot water, gas for cooking included. $35 and $40. GARVANZA 5423.

WILL share equally, pretty Cal. bung. with refined young couple. No objection to infant. $45 per mo. 613 W. KINGSLEY DRIVE. Holly 10957.

WESTLAKE district teacher desires to share room in beautiful flat with young woman employed. Twin beds. All home privileges. WIL. 8550.

CLEAN room, housekeeping privileges. Will care for child or board 2 employed people, close to "U" car. 949 W. 37TH DR. West 1312.

FURNISHED room for light housekeeping in a widow's home, near Manual Arts and Exposition Park. 2 car lines. Ladies preferred. 1070 W. 39TH PL.

SLEEPING rm. with kitchen, $6 wk. Two beds in garage for 4 persons, $3 wk. each. Electricity, gas furnished. Parking free. 140 W. 38TH ST.

LADY will share well-furn. apt. with couple, or 2 ladies. Moderate price. 300 N. WILTON.

4 FURNISHED housekeeping rooms. Landlady will care for children if desired. 1002 WEST AVE. 57.

LIGHT housekeeping and sleeping rooms, $6 week; parking space free. 452 E. 30TH ST. South 6749-J.

ROOMS for light housekeeping. 434 W. VERNON AVE. 296107.

CLOSE in, 2 large rooms, housekeeping, adj. bath. $37. 1328 INGRAHAM.

CLEAN room; adult. $35. Best residence district. 2649 S. NORMANDIE. 760431.

SINGLE apt., bkfst. nook, sleep. pch., everything furn. $13 week. WEST 3441.

IN Hollywood, light housekeeping room, reas. 1403 N. MARIPOSA AVE. 596710.

TWO rooms, furnished. Good location. 748 S. UNION AVE.

BEST dou. housekeeping rm. in city, $37 mo. 952½ S. FIGUEROA.

TO LET—APARTMENTS— Furnished

PALOMAR APTS.

New, beautifully appointed single apt., continuous hot water, direct phone, janitor service; $60 to $70. Take W. 11th car on Broadway. 979 S. OXFORD AVE. Phone 768712.

RODMAN APTS.,
3040 S. HOOVER.
NEWLY FURNISHED AND DECORATED 3-RM. APTS. GET SUNSHINE ALL DAY. LOCATED IN REFINED NEIGHBORHOOD. VERY DESIRABLE. $75 UP. WEST 6532.

KELLS KORT
12 4-room units, beautifully and comfortably furnished. New and different. Reasonable rents, $90 to $100. Garages. 813 to 819 WEST SANTA BARBARA. Excellent car service.

DO YOU WANT AN APARTMENT?
Why pay $80 to $100 for a single apartment when you can get two rooms, bath, large kitchen and dressing room for $75, $80 and $90. Elegant apartment house, best location. Phone WEST 4478.

825 S. CATALINA ST.
DESIRABLE, NEWLY FURNISHED, 2-ROOM APT. LOVELY SLEEPING PORCH. BEAUTIFULLY SITUATED, OVERLOOKING AMBASSADOR HOTEL. GARAGE.

TAYLOR APTS.
Attractive singles. Never occupied. 14th and Bonnie Brae. Wash. 525. Pico car to Bonnie Brae.

ADELBERT APTS., 1627 Ingraham. Wil. 4760. Beautiful 2nd-floor front double. Southern exposure. Close in.

EL DORADO APTS., 624 S. BIXEL. Elegant singles, doubles, room. Close in. Week, month. Janitor, maid service.

MODERN FURNISHED APT., GARAGE, PIANO, REASONABLE. 416 S. RAMPART BLVD.

THE DEVONSHIRE, exclusive 3-room apts., garage, phone. 511 S. Carondelet, near W. 6th st. Westlake Park.

VERDELL APTS.
New, attractive singles. 1340 S. Westlake.

BEAUTIFUL corner sunny double, newly renovated. Westlake. 666 S. BONNIE BRAE. WIL. 5900.

FORMOSA APTS. AND COTTAGES,
HOLLYWOOD.
7130 HOLLYWOOD BLVD. HOLLY 2020.

HOOPER APTS.
Double apt., south exposure, nicely arranged, bath, steam heat. 1315 W. 8TH.

TO LET—APARTMENTS— Furnished

NEW BROADMOOR APARTMENTS.
502 SOUTH WESTLAKE AVE.
JUST COMPLETED.
Beautiful furnished single apts., large living-room, Tiffany finish, large kitchen, breakfast nook. Fine dressing-room; tile bath, direct phone. Finest apt.-house in city. ½ block from West 6th st. car, 1 block from Westlake Park.

LA BREA APTS.
1800 La Brea corner Franklin, just off Hollywood Blvd. Most desirable part of Hollywood. Ready about Dec. 15. Beautiful view of mountains, breakfast nooks, dressing rooms, steam heat, continuous hot water. Furnished in velour and mahogany. Sound proof floors and walls. Reserve now. PHONE 577-132.

APTS. NEW IMPERIAL HOTEL, 350 S. Figueroa. Fireproof.
ATTRACTIVE MONTHLY RATES.
2-RM. KITCHENETTE APT., $12.50 WK.
3-RM. KITCHENETTE APT., $18 WK.
4-RM. KITCHENETTE APT., $20 WK.
NEW, MODERN. PH. MAIN 3850. 60080.
HEART OF SHOPPING DISTRICT.

WE HAVE THAT COURT BUNGALOW OR APARTMENT YOU ARE LOOKING FOR WHERE YOU WANT IT, AT THE PRICE YOU WANT TO PAY. CALIFORNIA RENTAL CO., 61170. 407 SEVERANCE BLDG., 6TH-MAIN STS.

TO LET—
AT THE ZELDA,
S.W. CORNER FOURTH AND GRAND.
FURNISHED APARTMENTS
Close to Business Center.
Rent by day, week or month.
Telephone Main 9241. 60283.
MARGARET Y. RICHARDSON, Manager.

ELEANOR APARTMENTS—Singles only. Just completed, elegantly furnished. Perfectly appointed. Unobstructed view of city and mountains. Elevator service. $75 and more, corner of Vermont ave. and Melbourne; two blocks north of Hollywood Blvd., on Vermont.

LINCOLN PARK APTS.
3233 MISSION ROAD.
Large single and double apts., new furniture, new building, overlooking Lincoln Park. Reasonable rates. "L" car line on Broadway.

WEST ADAMS VILLA APTS. High-class, fireproof bldg. Clean, sanitary double apt., free electricity for lighting, heating and cooking; also phone and laundry. Daily janitor service. 5 doors from W. Adams car line. 1635 W. ADAMS ST. Phone West 6542.

TO LET—CAMBRIA UNION.
738 S. Union ave. Phone 54213. Nice large singles and double apts., single rms. PERMANENT AND TRANSIENT. REASONABLE RATES.

THE SUNMONT.
New and strictly modern, two well located double apts. for rent. (No singles.) Take Hollywood car to Fountain ave., walk two blks. west. 4537 FOUNTAIN AVE. Phone 595094.

HARTFORD, 403 S. CALL IN PERSON.

BAND APTS.
SIXTH ST. CAR TO LUCAS OR WITMER. W. E. MOSELEY, MANAGER.

DRESDEN APTS., 1019 W. 7th st. Very nice furniture and carpets. Large front double modern apt. Lovely dinge apt. 1 block to Westlake Park. Steam heat, electric elevator, fine neighborhood, rates reasonable.

2 AND 4-room new apartments, tile sink and bath, shower, radiant heater, ranges, ice boxes, telephone, everything up-to-date; ½ block north Hollywood Blvd. 1741 CHEROKEE.

1344 W. 4TH. PHONE 582799.

GREENER APTS.
Just completed. Sunny singles, strictly modern. Walking distance. $50 to $65.

782 W. 17TH, corner Georgia. LA VERNE APTS. New, beautifully furnished 2 rooms, $65; 3 rooms, $75 to $100.

FREDERICK APTS., 1047 W. 11th.—Nicely furnished front single apts. Sun all day long. Steam heat. Dressing room. Janitor's service. $60 per month. WIL. 6204.

WILL SUBLET FOR 3-4 MOS. MY ATTRACTIVELY FURN. SINGLE APT ON SUNSET PLACE. REAS. RENT. SHOWN BY APPOINTMENT. PHONE [illegible]

GOLD APARTMENTS, 317 N. [illegible]—Very nice single apartment. Wall bed, private bath. $57.50 per month. Brick bldg. Walking distance.

ARAGON APTS.
324 S. Westlake ave. One 4-room S. W. corner, 2 beds, steam heat. Phone WILSHIRE 4460.

TWO beautiful 4-ROOM APTS., outside, facing Figueroa st. Ready for occupancy on the 20th. Imperial Apts., 950 S. FIGUEROA ST. Phone Main 3850.

BEAUTIFULLY furnished 4 rooms and bath, modern piano, garage, only 12 min. to Broadway on car line. Reasonable. 171 SO. COMMONWEALTH.

LADY wants business girl to share lovely double apartment. $37, everything included. WEST 7718, after noon Sunday or evenings.

LARGE sunny front room private home, adjoining bath. Better come and see this. 1, $12.50; 2, $25. 1565 W. 22ND ST. West 1456.

HOLLYWOOD— 1463 YUCCA ST.
YUCCA APTS.
New, exclusive, well heated; every comfort guaranteed. PHONE 436251.

NEW, strictly up to the minute apts. $60 per mo. $2.50 per day and up. Near 11th and Burlington. 11th st. car line. 1065 WINFIELD. Phone 558286.

GRAND VIEW APTS.
10TH AND GRAND STS.
Exceptional single double; everything new; sunny, ideal loc. Excellent service.

4-RM. apt., beautifully furnished. Never occupied. 41st and Figueroa, in new FIGUEROA ARMS. Modern, high-class structure, offering every convenience. 297621.

TO LET—
SCARBOROUGH APARTMENTS
2 and 3-room apts., strictly first-class; very close in. 519 S. FLOWER. [illegible]

NEW, attractively furn. single, mahog. overstuffed, built-in features. Take H car line. CLARIDGE APTS., 633 Heliotrope.

COSY 2 rooms and breakfast nook, newly furnished, private porch, gas and electric light furnished; rent very reas. [illegible] W. 29TH ST. Griffith car.

MAYFAIR APTS., 40 St. James Pl., adjoining Chester Pl. West 4042. Desirable apt. "U" car.

SUNNY apt. with kitchenette, gas, light, phone, $32.50; also light housekeeping room, $25. 2718 S. HOOVER.

3 ROOMS, bath, garage, nice, respectable, $40 month. 1109 NORTH COMMONWEALTH AVE.

FOUR-ROOM apartment and bath, 2-year lease. $55 month. Private entrance. Downtown. 3 adults. PHONE 823535.

41ST, 1330 W.—RITZ APTS. Large bright 2 and 3-room modern apts. Close in. Reasonable rent.

WELL-furnished apts., weekly or monthly. Best location in city. Rates reasonable. SEMINOLE APTS., 620 S. Flower. 60222.

NICELY furnished single front apt., adults, furnace, cont. hot water. $34. 2619 S. NORMANDIE. 760431.

NEWLY decorated and furnished, single and double apartments. 8th and Alvarado. WIL. 7298.

WESTLAKE PK. 910 Grand View. Wil. 1132.
STRATHMORE APTS.
Double, single, by wk. or mo. Steam heat.

WELL furn. modern front apt., 3 rms. and bath, good neighborhood. 827 W. 45TH ST. Adults.

HOLLYWOOD, 6015 Sunset Blvd. New, beautifully furn., double apt. The bath with shower; strictly mod. $80. Holly 4522.

MONTCLAIR APTS. Wil. 5814. 2007 OCEAN VIEW AVE., near 4th and Alvarado. Large apts., steam heat.

FRANK APTS.
New, beautifully furnished single apt. 461 WITMER. 582229.

2-ROOM sunny apt., parking space. [illegible] S. HOOVER. Phone West 745.

SUNNY front apt., steam heat, hot, cold water, bath. 825 S. HOPE.

BEAUTIFULLY furnished new apts., single and double. 1081 S. St. Andrews Pl.

MARVA APTS., 423 S. Rampart, nr. 6th st. Large singles. WASH. 653.

SUNNY corner front double. $60. 1 block Westlake Park. 733 S. CORONADO.

BEAUTIFUL single furn. apts. Child welcome; low rent on lease. 3506 W. PICO.

1549 N. WESTERN, Holly. New, beautifully furn. single, private home. HOLLY 3181.

HARTFORD TERRACE APTS.—
1425 W. 4TH. STEAM HEATED. $45-$60.

GATES APTS. 940 S. WESTLAKE AVE. Single apt., newly furnished.

UNIQUE new 2 rms. and bath apts. Gar. and $50. 1219 LAUREL AVE.

DOS PALMAS, Wil. 6920. Single, double apts. Delightful loc. Best service.

NEW HAMPSHIRE APTS., 747 S. New Hampshire. Excel. Wil. dist. Att. singles.

CLARK APTS., 1645 N. Harvard. Double, everything furnished, $60. 436322.

TO LET—Pleasant room in private home, very reasonable. 1300 W. 30TH ST.

NEWELL APTS., 718 S. Alvarado. Winter rate, exclusive doubles. Will lease. [illegible]

WELL-furnished single apt., with or without garage. 1017 S. BURLINGTON.

SINGLE apt., $35. 3193 W. 10th st. SAN REMO APTS. Desirable location.

WANTED—Congenial girl to share apt. Phone WIL. 4793 after 5:30 p.m.

MARIE ANTIONETTE, 1616 W. 11TH ST. Very desirable, newly furn., cor. apt.

NICELY furnished single apts., clean, sunny. Attractive rates. 2515 S. HOOVER.

WESTLAKE dist., double, select, classy apartment. 947 S. BURLINGTON.

FURN. apt., $35. Large room, heated, sleep. porch, kitchenette. 1723 S. WESTERN.

TO LET—APARTMENTS— Unfurnished

TO LET—Fine apt., all modern appointments; new building on Monroe st. near Western ave. Call HOLLY 6211.

TO LET—HOUSES—Furnished

West and Northwest.

WILSHIRE district—Attractively furnished 9-room home; 4 bedrooms, 2 baths, maid's room and bath. Gas furnace, garage. Baby Grand piano, Victrola, Orkestral rugs. Owner leaving city. Will rent for 4 months to adult family. Wonderful opportunity for right party. $250 per month.

On Kingsley Drive, 8-room furnished home, 4 bedrooms. Garage. Only $150 per month.

For other exclusive rentals call

Mrs. Moore, 521106. Miss Elliott, Holly 3017

SUNDAY, MERRICK & RUDDICK, INC., Successors to Gilbert S. Wright. 403 So. Hill. 607 N. Western Ave.

TO LET—IMMEDIATE POSSESSION. VERY ATTRACTIVE 6-room bungalow, near L. A. Country Club; 3 bedrooms, double garage. Practically new. Owner away. Will lease to reliable tenant for $150 per mo.

BEST VALUE IN LOS ANGELES TODAY. Beautiful and completely furnished 12-room home in excellent location, 4 bedrooms, 3 baths, double garage. Large verandas. $250 per mo. Don't overlook this.

MANY OTHERS. SEE MISS MILLER. FRANK MELINE COMPANY. WILSHIRE AT SERRANO. WIL. 1464.

MARIPOSA, 1800,

½ BLOCK NORTH HOLLYWOOD BLVD.

Beautifully furnished 5-room units in city's most desirable court, now available on lease, including garage, at reasonable rental to desirable tenants. Will also rent unfurnished. Phone 207443. Inspection invited.

TO LET—HOLLYWOOD RENTALS. FURNISHED.

5-rm. court bungalow	$150
5-rm. duplex	125
4-rm. bungalow	80
5-rm. flats, north blvd.	125

Many Others. Open Sunday.
R. C. JONES, 5019 Hollywood Blvd. Holly 6355. Phone Holly 6406.

TO LET—

FREE RENTAL LIST FURNISHED AND UNFURNISHED. HOUSES, FLATS, BUNGALOWS. WILSHIRE, HOLLYWOOD, W. ADAMS. CALL MRS. ANDERSON, WIL. 163. RENTAL DEPARTMENT, KELLS & CRANE, WIL. 163—REALTORS—WIL. 163, WILSHIRE BLVD. AT WESTERN AVE.

FREE. SEE US FOR RENTALS. OUR LISTS ARE RIGHT UP TO DATE. COURTEOUS SERVICE. CALL MRS. MEYER. CHELSEA & 20TH. WILSHIRE AND HARVARD.

3-room, Dupont.

OWNER leaving city, will rent her beautiful stucco home, just north of Wilshire, opposite country club. 2 bedrooms, maid's room, 2 tiled baths; furnished in mahogany, sorientals; grand piano, rare china and imported silverware. Lease at $275.

HUSH & RICE, 333 S. WESTERN.

BEAUTIFUL 9-room home, on one of Hollywood's most beautiful and exclusive drives. 4 master bedrooms, 4 baths, magnificently furnished, imported Chinese rugs, mahogany furniture. A palatial home at reasonable rental on lease. HOLLY 1000.

WONDERFUL FURNISHED HOUSES IN WILSHIRE, HOLLYWOOD, BEVERLY HILLS and WEST ADAMS DISTS. Call at 1st National Bldg. Broadway at 3rd. JAMES J. DONAHUE, WIL. 2561. Wilshire blvd. at Western ave.

BEAUTIFULLY furnished 4-room and bath bungalow; close to Hollywood Blvd.; automatic heater, radiator, shower; suit for 2 or 3 adults; garage if desired. Rent $50. 1 block E. of Sunset Blvd.

ONLY $100 FOR WILSHIRE BUNGALOW. 3 large rooms, 2 bedrooms, tile hlwy. and bath, Murphy bed, breakfast nook, garage. Nice yard. This is a real home. Lease 1 mos. at $100. Call 587504.

RUSH & RICE, 333 S. WESTERN.

2 MOST exquisitely furnished 9 and 10-room homes in Wilshire district. Elegant and $500 per month. References. Phone

TOM WEAVER, 815 S. Western.

MY beautifully furn. bungalow, to one who appreciates a home with harmonious surroundings; beautiful flowers, garden with arrangements, trees and beds, etc. Adults. 1047 GOLDEN DRIVE. 578805.

A REAL HOME.

7 rms, nicely furn., 2 bedrms., sl. pch., sunny living-room, furnace, pic., piano, all linen furnished. Adults. $100 2100 2ND AVE. 707770.

HOLLYWOOD foothills, near boulevard and library, attractive Spanish bung. for 1 year; 4 rooms, sleeping porch, bath; garage. Exclusive district. Hollywood car to 1 year car. Or 3 miles north to 6200 FRANKLIN CIRCLE.

FIRST or year, most elegantly furnished 12 rm. home, 4 baths, double garage, exclusive neighborhood, $600 month. Lease and references required. Inquire OWNER, 584-586.

7TH ST., 3006 W.—Delightful house, suitable for boarding-house, sorority or club. A wonderful opportunity for big money to right party. Lease or sublease. Will rent above. Rent $165. WIL. 1656.

BUNGALOW, 5 rooms and bath, completely furn., including piano and telephone. $65. Furnished bungalow in attractive court, for two adults.

FOR LEASE—Beautiful new duplex and furniture, for rent, 3 rooms, bedroom, full bath, Murphy bed, 2 large closets, kitchenette, garage, breakfast nook. Call 1631 CARLOS. Catch Echo Park car.

FOR LEASE—RENTALS, SALES, LOANS. CALL MRS. EPHLIN, HOLLY 3564. 6569 Hollywood Blvd. 1 lane my own car.

NEW court bungalow, beautifully furnished everything new, 2 beds, walking distance. 1024 FLORIDA ST., near 8th and Hixe.

TO LET—1034 S. LAKE ST. Washable suite, $65. Furnished bungalow in attractive court, for two adults.

FOR LEASE—Beautiful new duplex and furniture, for rent, 3 rooms, bedroom, full bath, Murphy bed, 2 large closets, kitchenette, garage, breakfast nook. Call 1631 CARLOS. Catch Echo Park car.

NEW court bungalow, beautifully furnished everything new, 2 beds, walking distance. 1024 FLORIDA ST., near 8th and Hixe.

TO LET—1034 S. LAKE ST. Washable suite, $65. Furnished bungalow in attractive court, for two adults.

$20 1-4 N. SERRANO, 4-rm. bung. in Spanish court; newly furnished, all conveniences, garage, reasonable.

COMPLETELY furnished comfortable bungalow; 2 bedrooms, gas furnace, phone, garage. 1749 GARFIELD ST. 428611.

1616 N. SERRANO, cozy attractive bung. $50. EMERALD COURT.

Tile sink, bath; gar; janitor service.

BUNGALOW CLOSE IN. ADULTS ONLY. NEW, MODERN, 2 BEDS, $60. 1858 ELLENDALE Pl., WEST WASH. CAR.

5 ROOM duplex, well furnished. Very convenient located. Rent $100. 2400 ROMICO, forenoons. West 201.

TO LET—$100, 5-room duplex, newly furnished, large ground for children. 5114 CLINTON ST. Phone Holly 4048.

WILL rent to couple, Mod. 4-r. furn. bung., 2 car lines. 1016 N. KINGSLEY DR.

HOLLYWOOD rentals, all kinds. Holly 1078. 6626 SANTA MONICA BLVD.

TO LET—HOUSES—Furnished

West and Northwest.

TO LET—

FREE RENTAL INFORMATION. FREE AUTOMOBILE SERVICE. Save yourself time, worry and expense. See us in the morning and be Settled in your new Home by night. HOUSES AND BUNGALOWS. FLATS. APARTMENTS. Furnished and Unfurnished. Wilshire-Westlake, Hollywood, Southwest. EXCEPTIONAL BARGAINS. Homes and Income Property for sale.

HARRY GROSSMAN,

Los Angeles' Leading Rental Office. Member Los Angeles Realty Board. 206-4-5 Haas Bldg. 7th and Broadway. Phone 04374; Main 1305; 62471.

South and Southwest.

FOR LEASE—7 rooms, furnished house, hardwood floors, very handsomely furnished. Will give one or two years' lease. Also 4-room and bath bungalow, completely furnished. Lease, etc.

See Fisher or Johnson, ROBERT MARSH & CO., Marsh-Strong Bldg. Phe 2412.

A beautiful furnished bungalow in attractive new court.

on Girard st., 1 block east of Western. $007 GIRARD ST.

GREATEST opportunity ever offered. Private family leaving city will rent 2-story, 7-room home with sleeping porch and garage. Rent $80. Complete, new furniture will be sacrificed. 1125 ARAPAHOE ST.

SPLENDIDLY furnished bungalow, six-room and bath, enclosed side porch with toilet. Telephone SOUTH 3945-W. 5893 Inskeep ave. Cor. 59th st. 2 blocks east Moneta ave. $75.

TO LET—Furnished modern 6-room house, 1416 W. 47TH. $60 per month. Inquire 901 Hall of Records. Phone Main 2800.

COMPLETELY furnished home, piano, Victrola, linen, silverware, furnace, garage. $125 per mo. 2918 WEST BOULEVARD.

5-room furnished bungalow, $35 mo. 820 Fremont. 1240 W. 58TH ST.

6-ROOM house, furnished. 650 W. 70TH ST. $50. Open 2 to 4 p.m.

ANGELUS MESA, elegantly furnished 5-room house, on Cimarron. Phone

FURNISHED corner bungalow, built-in buffet and sleeping porch. $35. 163 W. 60TH.

4-RM. furnished house. No children. Price $40. 739 W. 59TH ST.

NEW 2-room bungalow, partly furnished; garage. 127 WEST 79TH ST.

East and Southeast.

TO LET—By Dec. 23, completely furnished 5-room bungalow and garage; $40. Will give lease to right party. Call 1520 E. 25TH ST.

FURNISHED, 4-room bungalow, 1816 S. LONG BEACH BLVD. Lynwood. Garage.

STRICTLY modern bungalow, 4 rooms and sleeping porch, nicely furnished. $55. Adults. 322 PALM DRIVE (Watts.)

FURNISHED house, porch, piano. Large garage. 2 blocks. 2 PUEBLO BLVD.

NICELY furn. modern 4-room cottage, adults. $065 WALL ST.

2 ROOMS, partly furn., can be added, garage. $25. 5926 WALL ST.

North and Northeast.

TWO dream bungalows, rent $45 each. 4320 Bonita st. Rose hill car. of Fortuna. Inquire on estates.

2 ROOMS, electric washer; close in. Call GARVANZA 1464 Sunday morning or evening.

TO LET—HOUSES—Unfurnished

West and Northwest.

TO LET—HOLLYWOOD RENTALS. UNFURNISHED.

2-room bungalow	$25
3-room bungalow	30
4-room bungalow	35
4-room bungalow	40
5-room flats, north boulevard	45

Many Others. Open Sunday.
R. C. JONES, 5019 Hollywood Blvd. Holly 6355. Phone Holly 6406.

5-RM. bung., with garage, $35. 2 large bedrooms, living-room like 16 x 15; cupboard and pantry, 2 wood-burning stoves, electric wiring and water paid. Inquire 580 N. KINGSLEY DRIVE, or BUSTOS Western Ave. at 10th St. 190-981.

5-ROOM STUCCO ULTRA MODERN

$55.

Model bungalow, new; just west of Beverly Hills. Buy bids at $45 a month. Would rent for $60 cash. See MR. R. S. HURLEY, 404 Metropolitan Bldg.

1420 10TH AVE.

Just off Jefferson. 2 blocks high ground. Desirable 6-room residence, mahogany finished, fine range. Price $3500. Terms. CHARLES ALLEN, Administrator. 2626 Canyon Dr. Holly 5365.

TO LET—10-room modern home, Wilshire district; 3 bedrooms, 3 baths, 2 garages, maid's room, double garage, laundry, fine light, heat, hot water; $165 month or 2 years, $150 S. HARVARD. RALPH A. CHASE, owner. Key near by. Agent will show Tuesday. Tel. 581501.

FREE RENTAL SERVICE. HOUSES, FLATS, APARTMENTS. We have the listings and will locate you promptly. See Mr. Karsely.

W. H. DURTON & CO. Western ave. at 10th st. 780921.

DELIGHTFUL house suitable for boarding house or home, or club; wonderful opportunity for money to right party. 2-car garage with living-room above. Will sell lease. Rent $165. 2000 W. 7TH.

WONDERFUL, UNFURNISHED HOMES—IN WILSHIRE, HOLLYWOOD, BEVERLY HILLS AND WEST ADAMS DISTRICTS. CALL AT 1st NATIONAL BANK BLDG. JAMES J. DONAHUE, WIL. 2561. Wilshire blvd. at Western ave.

DOUBLE bungalow, near University, east side; 3 rooms and bath each. One side partly furnished. Rent $40. Key at 3440 CARL COFFMAN REALTY CO. Melrose and Van Ness.

TO LET—Avoid a steamer, nerve-racking, fruitless search. Our specialty; place to you is coming direct to BARKER BROS. for reliable free rental information. 724 S. Broadway. Phone 10423 or Pico 1840

BEAUTIFUL 2-story plaster house in exclusive location; master bedroom, 3 other bedrooms, 2 tiled baths, 2 car. Rent, $275. WILSHIRE 4484.

5-ROOM bungalow, fireplace, gas logs; near University of Cal, Southern Branch. Rent $60 mo. Lease. 4605 LEXINGTON AVENUE.

706 CHEROKEE ST., Hollywood. 3 rooms, well finished; $15 per mo. Garage if desired. Inquire on premises or WOLDEN REALTY CO., 2621 Hollywood Blvd

BEAUTIFUL 4-room stucco bungalow, with every modern convenience. $60. 930 S. RENO ST. Take Hollenbeck Drive car.

½ NEW stucco double, 1 bedroom and 1 built-in, garage, strictly modern, rent and refined cit. Close in. 1940 KANSAS ST. 1890.

BEAUTIFUL duplex in West Hollywood; artistic decorations, tile bath and kitchen, 2 toilets, breakfast nook, janitor service. Phone 10 to 12 and 2 to 4. 584-586.

5-RM. duplex, close in, $55. LOWOOD THE BARGAIN MAN, 2056 W. 10th st. Wil. 61.

6-ROOM bungalow, 2 bedrooms nr. Hollywood Blvd. 6601 DE LONGPRE, cor. Seward. 575. South 7181-W.

TO LET—Nice 5-room bungalow at 474 N. Serrano; garage, etc. P. D. OLIVER, 724 Spring. 601 Bldg. Pico 780.

JUST completed, 5-room bungalow — $75 for 3 weeks free rent. 1531 NO. NORMANDIE, near Holly Blvd.

IN WILSHIRE, beautiful new stucco duplex, 5 large rooms, tile bath, sink. Adults. 827 S. NORTON AVE.

JAN. 1, 4-room bungalow, tiniest new, in 3-unit court, close in, $45 mo. 1720 SYCAMORE AVE.

1437 12TH AVE., bet. Pico and 16th, nr. L. A. High; 9-rm. house, all mod. Good condition Wil. 8278.

4-ROOM house, newly papered and painted, walking distance. $50. 400 HARVARD AVE. 581128.

TO LET—$75. New 6-room duplex, unfurnished. Immediate possession. 5114 CLINTON ST. Phone Holly 4048.

1437 12TH AVE., bet. Pico and 16th, nr. L. A. High; 9-rm. house, all modern. Good condition. Wil. 8278.

$50 per mo. 7-r. house, four room bung., new; nr. Beverly and Normandie. No gar. Wil. 1026. Even. HOLLY 1004.

$28, clean, modern, 4-room unfurnished bungalow in court. Adults. 505 LAKE-SHORE TERRACE, corner Colton St.

HALF double bungalow, 3 rooms, 2 beds, adults. West 22nd, nr. Vermont, $45 per mo. 2290 S. VERMONT.

EXTRA fine 5-room upper duplex; garage. 1405 4TH AVE. 760844.

ONE-HALF of duplex, 6 rms., cash. 425 HELIOTROPE DR. Wash. 121.

NEW, beautiful 5-rm. ½ stucco dbl. bungalow, garage. $50. 2382 KIMPAH.

TO LET—HOUSES—Unfurnished

West and Northwest.

IN the attractive part of West Adams Blvd., 9-room unfurnished house, 5 master bedrooms, 3 baths, servants' quarters. Garage for 3 cars with chauffeur's room and bath. Beautiful grounds. $300 per month.

On La Salle Ave., 9-room unfurnished Swiss chalet; newly decorated, 4 bedrooms, garage. Restricted neighborhood. Only $150 per month.

For other exclusive rentals, call

MRS. MOORE, 521106. MISS ELLIOTT, Holly 3017.

SUNDAY, MERRICK & RUDDICK, Inc. Successor to Gilbert S. Wright. 403 S. Hill. 607 N. Western Ave.

NEW dbl. bung., tile bath. 3239 W. 10TH. Nr. Western. $65. Bdwy. 8045. Brunlat.

11-RM. mod. stucco house, gar., 2 autos. 71042. 2255 S. WESTERN. Nr. school.

South and Southwest.

ONE side of new double bungalow. Beautiful 4 rooms, extra closet bed, plenty of sun, air; gar. $30. 1752 W. 48th st., ½ block W. of Western ave. Take Grand ave. car marked W. 48th st. Ph. 437851.

GREATEST opportunity ever offered. Private family leaving city, will rent 2-story, 7-room home with sleeping porch and garage. Rent $80. Complete, new furniture will be sacrificed. 1125 ARAPAHOE ST.

MODERN 5 rooms, 2 bedrooms, garage, 1½ blks. from Goodyear plant, ½ blk. from Central ave. Call in rear of 6407 MAKEE AVE., for key. $40 mo.

UNFURNISHED six-room bungalow, located 1040 West 75th st. $25 per month. Inquire owner, MRS. DURHAM, 2907 Halldale ave. Phone West 771.

TO LET—Room and board to refined business girl in real home. Address A. box 189, TIMES OFFICE.

HALF of double bungalow, 3 rooms, 2 built-in beds, dressing room, garage. 114 W. 51ST.

DOUBLE bung., 4 rms., near air line and W. J.-Ferson cars. $45. 3707 CIMARRON. 73658.

½ OF double bungalow, 4 rms., new, mod. $45. 6622 DENVER AVE. Call 84181 Sunday. Open for inspection Monday.

TO LET—Modern brand new 4-room double bungalow, $50. 3416 9TH AVE. 763614.

4 AND 5-room bungalows in court. 2209 S. VERMONT. Phone 72086.

FOR RENT—Unfurnished rooms and beds. 650 WEST 55TH PLACE.

NEW 5-room bungalow all conveniences, garage. Adults, $50. 252 W. 79TH ST.

NEW 2-room bungalow, modern, breakfast nook, garage. 127 W. 78TH ST.

WILSHIRE—New 4 large room bungalow. $50. S. NORTON AVE. 703015.

TO LET—4-room bungalow and bath. Inquire 1283 W. 30TH ST.

4 ROOMS, ½ new double, near car; gar. Inq. 36 Adolfo. $60. 5208 CIMARRON.

5-ROOM bungalow and garage. Rent $19 mo. 1450 W. 37TH DR. Phone Holly 6361.

East and Southeast.

BUNGALOW home. Modern. 5 rooms, garage, inclosed grounds, near high school. Inquire 1127 E. 28TH ST.

HOUSE, 5 rooms and garage, adults. Apply 422 E. 29TH ST.

FOR RENT—Or sale, new 6-room bungalow, 816 E. 21ST ST., Huntington Pk. 295809.

COLORED people, 3-room bungalow, furnished or unfurnished. 2940201.

COZY 5-rm. mod. bungalow, $42.50. Adults. 757 E. 24TH ST.

North and Northeast.

BEAUTIFUL 6-rm. duplex; hdw. floors, 2 upstairs bedrms. Gar., large yard. 291 5404 YORK BLVD. Phone 18361.

CALIF. bung. in rear for couple, beautiful location; must be appreciated. $20. 4 month. Apply 210 W. AVE. 43.

$40 FOR new 2-room bungalow with breakfast nook. $5 extra for garage. Call Lincoln 5804. 2451 MARENGO.

TO LET—4-room modern bungalow, large grounds. $25. WILSHIRE 3885.

TO LET—FLATS, HOUSES, ETC.—With Furniture for sale.

IF YOU are looking for a home, have to step into before Xmas, inspect this new flat, completely furnished by us in interior decorator's rooms; 2 bedrooms, large; near Ambassador Hotel, excellent car service; phone seen days, 72184. Phone PETERSON or call Sunday, 530 S. NEW HAMPSHIRE.

ATTRACTIVE bungalow, 6 rooms and sleeping porch, 2 bedrooms, good income if sold furniture for sale at very reasonable price. $450 handles, including last month's rent. Take Jefferson car, 2223 DALTON AVE. Phone 72803.

COMPLETELY furnished 5-room upper flat, new phonograph and sew. machine. Rent $25. Westlake. Close in. Convenient for subletting. Income, $1025 cash, price includes complete linens. Pic. 852-853.

FURNITURE of 7-room flat with lease. Nice home with good income. Rent $70. Walking distance. Sacrifice to quick buyer, $265. 30 DIXIE.

$775. FURNITURE and lease 8-room income house; 4 beds, screen porch, gas range. Close to 3 car lines. 937 E. 37TH PLACE.

5-RM. house, 2 baths, running water in rooms, gas furnace, sleeping porches, etc. Fine residential district. Complete furnishings for sale. $2650 for appointment.

210 W. 19TH ST. To Let—6-room lower sunny flat; rent $60 no to party buying good furniture, cheap. Owner must leave.

FURNITURE for sale—High-grade, artistic, 5 rms., rent $65. 64 S. BONNIE BRAE Flat D. WASH 1074. Bargain.

FURNITURE of 5 rooms, income flat. W. 27TH PL. car. Rent $40. 435 HARVARD AVE.

FOUR rooms, 2 beds, modern flat, janitor service, phone, good furniture, rent $60, lease. Close in. 554-556.

12 ROOMS, new furniture, 2-yr. lease, 6 bedrooms, 2 5-rm. apts. Nr. Exposition Park. SOUTH 5004-J.

4 RMS., porch & bath; rent $44. $175 cash. Bdwy. 8268. MAIN 55467.

6-ROOM home and income flat, $375. Close in. Rent $50. Moving away. 554807.

FURNITURE of 5-room bungalow, $975. Rent $50. Moving away. 554807.

12 RMS., good furniture, clean, 2 to 5-year lease. 1327 N. BDWY. Owner.

5-R. house to let, furniture for sale. 1442 CALUMET AVE. Broadway 902.

FURNITURE—HOUSEHOLD GOODS—For Sale, Exchange

BEFORE buying see the L. C. Furniture Shop, big individual sale of new pieces factory; 6-pc. walnut bedroom suite, $185; 7-pc. Italian walnut dining set, $265; 2-pc. mah. davenport bed, $65; upholstered rockers. Large cedar chests, $16; lamp, standards, $8.50; floor lamps, new selection. Brass bed, $16; rugs, overstuffed suites, Mohair, Velour and Tapestry. Special furniture sale this week. 1906 3RD AVE., near W Washington. Open Sunday and evenings.

GAS RANGES.

Save middleman's profit on Detroit Jewel, Garlands, Ansons, Steeks, Superiors and Vo delivery, guarantee and connect. A new high-oven range for only $38.75.

Ranges repaired.

ANGELUS STOVE & RANGE WORKS. 2701 S. Vermont. Open eves. 72371.

CROMWELLIAN BEDROOM SUITES FACTORY SAMPLES, IN QUARTER SAWED WALNUT; DRESSER, CHIFFONIER, SEMI-VANITY AND BOWFOOT BED; LESS THAN TODAY'S FACTORY PRICE, $190 VALUE—$115.

4338 MONETA AVE.

7-PIECE Louis XVI, pearl gray, hand-decorated bedroom set; mirrors, all French beveled plate. $350 value for $150. Walnut Queen Anne genuine Baker's cut velvet davenport, $135. 1713 W. 37TH ST. WEST ADAMS.

FOR SALE—Tapestry box couches, $13; oak lady's writing desk, $12; oak desk chair, $3.50; oak dining-room mohair, $3.50; oak ice water, $18; one Odell at PRINCE RUPERT APARTMENTS, Ingraham, corner Witmer.

CARLOAD of bedroom and dining sets arrived too late for Xmas trade, will be disposed of at very reduced prices in order to make room for our spring stock. It will pay you to call. 1030 W. WASHINGTON 479.

FOR SALE—Large 4-burner gas range, good condition, $25. Large oil heater, $5; 18-inch lawn mower, $3. 1197H ST. NO. 4 MEDIA AVE., West of Vermont. Phone Ver. 6082.

OVERSTUFFED set, mulberry dining table, chairs, reed library table, couch, bisfat, set, ivory dresser, single beds, upholst. rockers, hall settee, rugs. 725 S. Bonnie.

BROWN mah. gateleg table, chiffonette and Windsor rocker, practically new, for sale, all or part. Inquire 2366345 or call 240 W. SANTA BARBARA.

FIFTY Detroit Jewel gas ranges to be sold at auction this week only. 1827 CENTER ST. Phone 24-0-7.

FOR SALE—Bargain, 6-room furniture, also lease house. 2nd, 260 N. TOWNSEND ST. Belvedere. Call Boyle 7148.

FURN. of 4 flats, 20 rms., used as apts. Will sell part or all. 1091 S. LOS ANGELES ST. Phone 657102.

MUST clr. out immed., obig. dja. set, Gn. Anne style, with all chrs. $250 delvd. at $145. 9212 rug, $25. 608 N. WESTERN.

BEFORE you buy furniture and rugs, WESTERN DEPT. STORE, everything reduced this month.) 227 S. Broadway.

FOR SALE—FURNITURE, RUGS AND GRANGE. CHEAP. 2126 S. MAIN.

NEW reed breakfast set, $35. You want $15. Rocker, $11. 413 W. 28TH. 23437.

BISSELL vacuum cleaner, all attch., perfect cond. $50. 731 N. ANDREWS BLVD.

SUCK'S gas range, 18" oven and with white splashers, $65. 3858 S. VERMONT.

GAS logs, 920 Douglas st.

Furniture, Household Goods at Auction.

AUCTION

3220 S. MAIN ST.

TUESDAY EVENING.

Dec. 19th, 7:30 p.m.

A $600 stock of 10-pc. junior lamps, and a good assortment of new furniture suitable for Christmas gifts.

Don't forget the usual big sale. Bargains for Christmas. Santa Claus will be there in full regalia. Bring the little ones.

SECURITY AUCTION HOUSE
J. P. Joyce, Auctioneer. 25430.

AUCTION

3220 S. MAIN ST.

Thursday, Dec. 21, 10 a.m.

Our regular weekly sale of new and used machines cheap and high class furniture and furnishings of all descriptions.

Everything will be sold at retail.

SECURITY AUCTION HOUSE
J. P. Joyce, Auctioneer. So. 3148.

REMEMBER THE DATE

AUCTION

Wednesday, Dec. 20, 10 A.M.

3821 S. MAIN ST.

75 rooms of furniture from a big apt.-house, also from several private homes have been consigned to be sold at public auction on the above date, regardless of the price, consisting in part of all kinds parlor, dining, library, bedroom and kitchen furniture, a good assortment of rugs, bedding and linen; dishes and silver, stoves, etc.

If you are furnishing your home or hotel or apartment,

REMEMBER, EVERYTHING MUST AND WILL BE SOLD THE SAME DAY.

PACIFIC AUCTION HOUSE.
DAN PEDERSEN, AUCTIONEER. 25430.

Extra Large Stock of a High Grade FURNITURE STORE

(TODAY.) Tuesday, Dec. 19th, 10 a.m. 4261 S. MAIN 99.

Cor. 42nd Place. Los Angeles.

The Entire Stock of Rattner's Furn. Store. Consisting: Rugs, dining-room sets, dressers, chiffoniers, mirrors, chairs, floor lamps, parlor and bridge lamps, mattresses, bed springs, beds, high chairs, oven, stoves, gas heaters, etc. All to be sold without limit or reserve to the highest bidder for cash.

Don't miss this opportunity to buy good furniture and save the retailer's profit. Remember everything goes.

H. W. KOHN, The Reliable Auctioneer.

FURNITURE AT AUCTION

TUESDAY, DEC. 19, 10 A.M.

3416 SOUTH MAIN ST.

Furniture of several homes and manufacturers' samples have been consigned to us to be sold by the piece regardless of price, including several fine bedroom sets, dressers, chiffoniers, beds, springs, bedding and linens, dressers, dining-room suites, chairs, tables, davenports, kitchen cabinets, cooking utensils, dishes, utensils, (valuable) and other household goods, etc. Come prepared to furnish home or apartment.

SOUTHWEST AUCTION HOUSE.
S. SARAH, AUCTIONEER. So. 1248.

FURNITURE auction today, Tues., 2 p.m., 1846 Middleton Pl. 3 bedrooms (all nearly new), good rugs, rockers, dining room set, 6 ch., gas range, refrigerator, bathtub outfit, dishes, kitchenware, etc. Everything in this 6-room bungalow must be sold today. STROUSE & HOLD, Auctioneers. 627068.

AUCTION THURSDAY, DEC. 21. HUNTINGTON PARK AUCTION CO., 109 N. PACIFIC BLVD. Commencing our regular weekly sale, consisting of new and high-grade furniture of all descriptions. Will be sold at this sale. Everything in a good condition. Parties furnishing houses, apartments and private homes

FURNITURE—HOUSEHOLD GOODS—Wanted

HUNTINGTON PARK AUCTION CO. Furniture of all kinds wanted. We pay highest prices. We sell on consignment. Let us call. Phone So. 3264-W.

WANTED—Have you furniture for sale? Call W. DWIGHT HAMMOND, Auctioneer, 1059 S. Main st. Phone 67920. We pay the highest cash prices.

WANTED—Privately, the furniture and furnishings of a complete home, including linens, drapes and silverware. Will pay all cash. 580930.

WANTED — All kinds of household and office furniture. Highest prices paid. COLGAN'S FURNITURE CO. 731 S. Main St. Phone Main 822.

WANTED—Do not give your furniture away, and Wilton rugs. Must be sold today. Phone me and I will pay you the price you ask. 21540.

WANTED—You want to sell your furniture, we want to buy it; a chance to get it. We will top market prices.

WANTED—Will buy any amount of furniture; complete house full or single pieces. SOUTH 3143.

WANTED—C. F. CALHOUN & CO. AUCTIONEERS, PAYS TOP PRICES FOR YOUR USED FURNITURE. 583-585.

WANTED—FOR CASH, 2 ROOMS OF FURNITURE, RUGS, LINENS. WILL CONSIDER SEPARATE PIECES. CALL 271567.

FURNITURE, rugs, art goods. HIGHEST PRICES PAID. Let us call on consignation. DEMPSEY & BALL, Auctioneers. 12149.

WANTED—A child's rocking chair, reed or mission. Call VERMONT 1215.

WANTED—6 rms. furniture, complete or separate pieces. Pay cash. Call 553360.

WANTED—Furniture, any amount. We pay cash. SECURITY AUCTION. South 3143.

WANTED—6 rooms furniture, buy complete or separately. 78550; evenings 554563.

WANTED—Furniture at once. Highest price. Phone 2726.

WANTED—Furniture 4 or 5 rms. or more. Will buy separately. SOUTH 7169-W.

PRIVATE party desires to purchase furniture, complete or separately. VER. 5418.

WANTED—8 rooms of furniture complete or separate pieces. Please CALL 254520.

JUST arrived from East, need for rugs, linen, highest cash prices. SO. 4626-J.

WANTED—Used office furniture. Call BROADWAY 1502. Ask for DAVIS.

MUSICAL INSTRUMENTS—For Sale and Exchange

FOR SALE—

CHRISTMAS SPECIALS.

47 GOOD USED STANDARD MAKE PHONOGRAPHS.

$12, $18, $20, $25 and up—greatly underpriced for quick sale for Christmas shoppers. Terms on many of these as low as $1 a week.

HARNES MUSIC COMPANY,
231-233 South Broadway.
Opposite City Hall. Phone 10785.

SAXOPHONES and BAND INSTRUMENTS. BARGAINS—We are daily receiving different standard makes of saxophones, clarinets and brass instruments in exchange on the popular $10 to $20 instruments. Many of these we are offering at less than half their original cost. Send for list of these unusual bargains, naming instrument desired. EASY TERMS. Open every evening. PLATT, 620 S. Bdwy.

VIOLIN OUTFITS, including a very good, hand-made violin, splendid case, bow, rosin and set of good strings. The kind that sells regularly for $25. Special this week at $15. Free private instructions included. Open evenings. PLATT MUSIC CO., 620 S. Bdwy.

FOR SALE—Large size mahogany Edison phonograph with 2 attachments. Will play any records including nearly 100 records like new for $100. 4041 HARVARD AVE. Vermont 5422.

MUSICAL INSTRUMENTS—For Sale and Exchange

HUNDREDS of high grade artistic, dependable pianos go on sale this week, in many of the world's finest makes; new and used, traded in, returned from rent. Every transaction guaranteed. Here you can buy player pianos as low as $175 in a used model, or if you prefer a new player piano, we have them as low as $345. In new upright pianos some are priced as low as $277; brand new baby grand priced as low as $495; used baby grand priced as low as $353; reproducing player, both in uprights and baby grand models, also go on sale at prices that will interest the shrewd buyer. We ship pianos anywhere. If unable to call it will pay you to write. PLATT, 620 S. Bdwy. Open evenings till 9.

FOR SALE—

USED PIANOS.

Uprights, Players, Grands.

Again this week this old Broadway Music house will be the center of piano buying activity, for it is here that you will find good standard makes of used pianos reasonably priced and offered on easy rental terms of payment.

BUY HERE WHERE
"GOLDEN RULE" SERVICE PREVAILS.

BARNES MUSIC CO.
231-233 South Broadway.
Phone 10785. Opposite City Hall.

PIANO Auctioneer's sale of 25 Pianos; lot 1 consists of 6 highest grade Player Pianos, 88-note models, ranging any price from $295 to $770; terms on same as low as $5 mo. Lot 2 comprises 10 upright pianos, some of the world's best-known makes, ranging in price from $145 to $475. Lot 3 comprises 6 old model Player Pianos, student or beginner; priced as low as $55. Lot 4 comprises 3 of the world's best-known Baby Grand Pianos ranging in price from $445 to $1200. Please ask for Mr. Grimth. 655 CROCKER ST.

THE VIRTUOLO PIANO PLAYER.

There is a Virtuolo to fit every purse and requirements, all nationally advertised and sold at the same price to every one, everywhere in the United States.

$495, $595, $695, up to $2250.

BUY HERE WHERE
"GOLDEN RULE" SERVICE PREVAILS.

BARNES MUSIC CO.
231-233 South Broadway.
Phone 10785. Opposite City Hall.

FOR SALE—NEW SAMPLE PIANOS, $295.

Made by one of America's most salable makers and guaranteed by the factory. Beautiful dependable tone.

A small cash payment delivers it.

$2 a week pays it for.

BUY HERE WHERE
"GOLDEN RULE" SERVICE PREVAILS.

BARNES MUSIC COMPANY,
231-233 South Broadway.
Opposite City Hall. Phone 10785.

SPECIAL VICTOR VICTROLA OUTFITS.

Style IV with 20 selections	$110.00
Style V with 20 selections	125.00
Style VI with 20 selections	87.50
Style IX with 20 selections	140.00
Style X with 20 selections	167.50
Style 90 with 20 selections	192.50
Style 100 with 20 selections	192.50

Terms $5.00 down, $5.00 per month. PLATT MUSIC CO. 620 S. Bdwy.

WE still have a few left of the new fall top genuine Victrolas at $100.50, both records included. This is the very latest in phonographs. Cannot be told from article of furniture. No down payment required, $5 per month.

WURLITZER.

607 W. 7th st. Open evenings.

REPRODUCING baby grand piano, electrical, for operated, with large library of reproducing rolls and bench; original cost $3850; will sacrifice to quick buyer; good terms. See MR. FLEISCHMANN, 620 S. Bdwy., 6th floor.

EVERETT upright piano, a fine practice piano. A well-known, standard, high-grade piano, one of the best instruments made. Price $145. $5 down, balance like rent.

WURLITZER.

607 W. 7th St. Open evenings.

USED player piano with bench to match and 40 complete rolls; a bargain at $450; worth $750. It is easily worth $300; terms, $10 down, $10 per month. Don't rent it! Own one.

WURLITZER.

607 W. 7th st. Open evenings.

PIANOS FOR SALE—NEW, GUARANTEED PIANOS, $295, $350, $425 and up, including free delivery. NO INTEREST CHARGED. Terms $10 down, balance $2.50 a week. INTERNATIONAL MUSIC CO., 220 W. 4TH ST. between Broadway and Hope. Open evenings.

I MUST sell, rent or store the following pianos this week: Beautiful 88-note player, $455; terms like rent; an almost new upright piano, $325; easy terms; a good modern practice piano, $150, and a sweet-toned baby grand piano. Apply GOODMAN, 2200 Brooklyn ave. Open eves. 631 1-2 S. BDWY.

NO DOWN payment required on any genuine Victrola up to $300, records included with outfit. Pay less than $5 per month. Why buy used phonograph when you can purchase a new one on these terms?

WURLITZER.

607 W. 7th st. Open evenings.

FOR SALE—HOLTON C MELODY SAXOPHONE, in the new improved model; brand new; wonderful instrument; possessing all the fine Holton qualities. Price $150. Will include $50 worth of Wurlitzer music free. Easy terms. MR. JACKSON, 1218 S. Hope. Call any day or evening.

USED walnut case Ludwig, fine condition and originally at $550. Will take $225. easiest of terms.

WURLITZER.

607 W. 7th st. Open evenings.

LARGE NEW Console phonograph (regularly sells for $175.); now $125; as we are discontinuing this line, we have but a few of these left. Easy terms. Open evenings. PLATT, 620 S. Bdwy.

FUMED oak upright piano, good condition, good tone. Price $210. $ down, balance like rent.

WURLITZER.

607 W. 7th St. Open evenings.

PHONOGRAPH bargains. Get your names on our list for a

MISCELLANEOUS—
For Sale

DON'T BE FOOLED.
Our name is being imitated.
We Are the Sole and Original
CANE PAINT CO.
9TH AND MAPLE.
"OUR PRICES CAN'T BE BEAT."
Let us figure your plans or lists complete.
WE CAN SAVE YOU MONEY.

3-PLY ROOFING SECONDS
750 Rolls—While They Last,
ONLY $1.35 ROLL.

Seven Carloads
1ST GRADE RED OR GREEN
SLATE ROOFING.
Complete with Nails and Cement,
ONLY $1.85 A ROLL.

ROOFING PAPER, 50c ROLL.

SASH and DOORS.

GLAZED SASH, 1-6x2-0..........$ .75
GLAZED SASH, 2-0x2-0.......... 1.00
DOUBLE-HUNG WINDOWS, 2-0x2-0 1.50
DOUBLE-HUNG WINDOWS, 2-6x4-6 2.40
COLONIAL DOORS AT 2.50
ONE-PANEL DOORS AT 3.50
CUPBOARD DOORS, EACH.......... .85
INSIDE LOCK SETS, EACH........ .60

PLASTER BOARD, $30 THOUS.
2d grade odd sizes, only $20 thousand.

Genuine
SCHUMACHER
PLASTER BOARD.
Only $32.50 Thous.

1st grade, all lengths, 32-in. width.
LIMITED SUPPLY. ORDER NOW.

48-in. width, all lengths, $37.50 Thous.
Selected 2nd, edges and 1 side perfect.
BEWARE OF IMITATIONS.
ACCEPT NO SUBSTITUTES.

WALLBOARD.
1ST GRADE, $25 THOUS.
ALL LENGTHS, REG., $40 THOUS.
THOROUGHLY SIZED BOTH SIDES.

PAINT, $1 PER GAL.

SPECIAL LOT ONLY...............$1 GAL.
STANDARD HOUSE PAINT $1.75
$3 value, all colors only $1.75
HOUSE OR SHINGLE STAINS....60c GAL.
NEVER-LEAK ROOF PAINT.....30c GAL.

LEAD, OIL, TURPENTINE, HARDWARE,
GLASS, SCREEN WIRE, LADDERS AND
NAILS, AT WHOLESALE PRICES.
CALCIMINE ONLY ....4c LB.

WALL PAPER, 1c ROLL.
TAPESTRY DESIGNS ....[illegible] ROLL
With borders to match at.......10c yard

SIX ELECTRIC FIXTURES
$30 VALUE—ONLY $16.[illegible]
INSTALLED FREE.

16-inch DECORATED BOWL,
$30 value (wired complete) only $6
No. 14 rubber-covered wire, 70c 100 ft.
INLAID LINOLEUM, only $1.10 sq. yd.
FLOOR COVERING ONLY 45c SQ. YD.
WINDOW SHADES, 50c EACH.
ALL GOODS GUARANTEED
Samples and Color Cards on request
Open 7 to 6 daily, saturdays to 9 p.m.

FREE DELIVERY
CANE PAINT CO.
MAIN STORE,
820 E. 9TH, COR. MAPLE
Opposite Whiting-Mead.
PHONES: 156-22—PICO 4287
BDWY. 1215 or MAIN 2769.
PLENTY PARKING SPACE.
NO TIME LIMIT.

DIAMONDS

PURCHASED FROM PRIVATE INDIVIDUALS AND ESTATES DURING THE LAST MONTH. EACH WEEK I OFFER AT A SACRIFICE MERCHANDISE RELEASED FOR RESALE UNDER ORD NO. 31623.

About a 1 1-4 carat blue white diamond set in a gent's beautiful mounting for $250. Try and duplicate for $500.

About a 1-carat diamond set in a ladies' beautiful white gold mounting for $260 easily worth double.

About a 2-carat blue white diamond set in a ladies' all platinum diamond studded mounting for $475. This price speaks for itself.

Unheard of. A ½ blue white solitaire set in a ladies' white gold mounting for $100.

An all platinum wedding ring surrounded with blue white diamonds for $75, easily worth $150.

A very fine Oriental Pearl weighing about 17 grains set in a solid platinum mounting for $350, easily worth $1000.

An all platinum flexible Bracelet set with 100 blue white diamonds and 80 sapphires, for $750, easily worth $1500.

An all platinum flexible bracelet set with 20 diamonds and 20 sapphires for $450. What all the stores are asking $1000 for.

An all platinum Bar Pin set with 9 large blue white diamonds and 84 small diamonds for $500, easily worth $1250.

An all platinum Wrist Watch, 17 J. rectangular movement, surrounded with 24 blue white diamonds, for $125, easily worth double.

MANY OTHER ARTICLES TOO NUMEROUS TO MENTION.

TO ACCOMMODATE OUR CUSTOMERS WILL REMAIN OPEN DECEMBER 22 AND 23 EVENINGS UNTIL 9 P.M.
M. WEINSTEIN,
601 Title Guarantee Bldg.,
5th and Broadway.

FOR SALE— CASH REGISTERS
NATIONALS slightly used, all styles, guaranteed, at about half price; easy terms. Largest stock in the West. Electric coffee mills and meat choppers; adding machines. We buy, exchange or repair cash registers.
CASH REGISTER EXCHANGE,
Pico 2297. 450 S. Los Angeles st.

FOR SALE—Coffee urns, triturators, steam tables, sinks, gas ranges, hot-plates, crockery, glassware, cooking utensils, enamelware, stools, Vienna chairs, tables, refrigerators, bakers' [illegible]. Complete restaurant outfits at very low prices. L. C. SKEELS, 148 N. Spring.

GOOD—Mill blocks, cut, seasoned, split, double truckload, over cord, $9; 1 load, $4.50; kindling mixed with blocks, $6 cord deliv. 2908 COMPTON AVE. SO. 1014.

FOR SALE—Steam tables, dish sinks, bake-ovens, gas ranges, hot-plates, hoods, new and used, at very low prices; also made to order. L. C. SKEELS, 148 N. Spring.

FOR SALE—Plumbing material, cheap; excellent bathtub, $25; sinks, $6; closet combination, $25. Apply at 830 CERES AVE. Phone 62561. Bdwy. 3254.

FOR SALE—Steel pipeless hot-air furnace, with large double feed doors, all complete, in good order, $40. 6616 DE LONGPRE AVE.

FOR SALE — SHOWCASES, SODA FOUNTAINS, NEW AND SECOND-HAND. WESTERN SHOWCASE & FIXTURE CO. 316 [illegible] S. LOS ANGELES ST. MAIN 9184.

WILL wood delivered in 5 mile zone, 73 cu. ft. of mill blocks, $5. 138 cu. ft., $8.50. 188 cu. ft., $11. Call UNIVERSITY 287. Open evenings.

FOR SALE—Neiper Electric Meat Choppers, coffee mills, butcher supplies, refrigerators. All makes refinished; scales, registers, slicers. McPHERSON, 213 E. 9th.

FOR SALE—Entire stock restaurant equipment and other sales, must be closed out before Dec. 31. Attention, dealers, if you want 1 piece or a store full, come along. L. C. SKEELS, 148 N. Spring.

FIREWOOD—
Call PICO 1591 for your millwood, stove lengths, $3.50 and $4.50. We deliver anywhere.

A BARGAIN — Platinum wrist watch set with 26 diamonds, 8 sapphires, $140, cost $350. Diamond ring, 5-8 carat, $75. GOULDEN, 414 Loew Bldg., 7th and Bdy.

PARTY just arrived from China, has a few sets of the new Chinese games for sale at right prices. Call at 226 HIGGINS BLDG.

LAWNS raked up by machine, reasonable, contract work. Manure & fertilizer supplied. 1029 S. CATALINA ST. Wil. 2107.

BEAUTIFUL HUDSON SEAL COAT WITH MINK COLLAR AND CUFFS, $65. ALSO LONG CAPE. 488 E. 10TH ST. (REAR.)

FOR SALE—"SCOTT'S" Roof Paints, 50c gal., for shingles and paper. SCOTT, the Roofer, 3217 Central ave. South 48.

FOR SALE—Diamonds, jewelry and other personal property, nothing but bargains. MARKWELL & CO., 302 Cit. Nat. Bk. Bg.

FOR SALE—White wicker reversible baby buggy, good condition, $18. Phone WEST 7362. Call before 3.

SAFE—We are moving to new quarters. We have several used safes. Low prices. [illegible] S. LOS ANGELES ST.

BALED shavings for new lawns, insulation, bedding, sacks, and fertilizer. Miller Box Mfg. Co. Lumber, Sash and Doors. Box Shooks, 201 N. AVE. 18. Phone Lin. [illegible]

FOR SALE—$85 6-ft. mayonnaise elec. mixer for $50. 1717 N. BRONSON AVE. Holly. 1938.

WARDROBE trunk for sale, sells for $60. Buy this trunk for $30. 150 E. 40TH ST., evenings, after 5.

WOOD BLOCKS. Will fit any stove. Prompt delivery. Feed and fuel at wholesale prices. 2815 CENTRAL AVE. South 2662.

GET our price on building materials. We build or wreck houses. L. A. WRECKING CO., 1340 E. 7th st. Ph. 822670.

FOR SALE—An electric motor-driven table saw. Call 700 S. WESTMORELAND, 9 to 5:30. WEST 5490.

CHILD'S chautauqua art desk, large United States puzzle map, electric magic lantern and large size doll bed. 77018.

STOVEPIPE, ELBOWS, DAMPERS, STOVE REPAIRS. CAMPBELL PLUMBING CO., 431 E. 7TH ST. PHONE PICO 1064.

BURROUGHS adding machine, practically new, 8 keys. Price $85. Have no use for it. 208 E. 7TH ST.

2 LARGE water color paintings, "The Wedding" and "The Christening." Large gold frames, perfect cond. 1415 S. HILL.

FOR SALE—Girl's bicycle, good condition. Can be seen after 6 p.m. 1012 W. 54TH.

APEX elec. washer, like new, 9 sheet copper tub. $65. 3758 WISCONSIN.

[illegible]

TO LET—
Or Lease.

DO PLUMBERS GO TO HEAVEN WHEN THEY DIE OR AFTER? Job plumbing and restaurant work. We have the PLUMBING TRUST skinned a mile. New pipe, 6c; all sizes of pipe. Bath tubs, sinks, steam tables, new combination water heaters, $22.50; automatic water heaters, $35. Open 6 p.m. CAMPBELL PLUMBING CO., 431 E. 7th st. Phone Pico 1064.

AUTO cupboard, Winchester rifle. 411 E. 23RD.

FOR SALE—Special, Ho-point irons, $4.85 with old iron. 613 S. SPRING.

TENTS, Tarpolins, sale or rent. PROG. TENT & AWNING CO., 124 S. L.A. st.

FOR SALE Or rent: invalid chairs. PROFESSIONAL SUP. CO., 415 W. 5th. 60172

FOR SALE, SLIGHTLY USED AUTOMATIC HOT-WATER HEATER. 61905.

Office and Store Equipment.

FOR SALE—

Two oak roll-top desks, 60-inch
One oak flat-top desk, 54-inch
One oak flat-top desk, 50-inch
one oak table .. 42-inch
Two mah. roll-top desks, 60-inch
Two mah. flat-top desks, 60-inch
One mah. flat-top desk, 66-inch
One mah. flat-top desk, 50-inch
One mah. T.W. desk, drop center
One mah. T.W. desk, side lift
Four 9x12 office rugs.
Three 8.3x10.6 office rugs.
Five 6 x 9 office rugs.
Rev. straight, arm & T.W. chairs. in both oak and mah.
Cuspidors, ink wells and desk lamps

Inquire 361 I. W. HELLMAN BLDG.,
124 West Fourth St.

NEW AND USED showcases, store fixtures and soda fountains. Stores outfitted complete.
WESTERN SHOWCASE & FIXTURE CO.,
Show Room, 251 East 9th St.
925-35 East 31st St.

DESKS! DESKS!
FLAT TOP, DOUBLE PEDESTAL SOLID OAK DESKS, $22.50.
ROBB & PHILLIPS,
128-130 N. SPRING ST.

FOR SALE—If you contemplate selling your fixtures or you want to buy store, office or restaurant fixtures, see us last and you will do best. RELIABLE FIXTURE CO., 124 N. Spring St. Pico 3956.

SHOWCASES, STORE FIXTURES, SODA FOUNTAINS, COUNTERS, STEAM TABLES, RESTAURANT SUPPLIES. EXCHANGE NEW FOR OLD. SILVA FIXTURE CO., 418 E. 9TH ST.

FOR SALE—Sixty feet standard oak sectional partitioning, glass panels, in perfect condition; additional sections obtainable if needed. Will sell reasonably. SOUTHWESTERN UNIVERSITY, Wilcox Bldg.

FOR SALE—A wanted, office desks, chairs, filing cabinets, typewriters, adding machines. Pico 978. WESTERN OFFICE FURNITURE CO., 754 S. Olive.

DO you need used office furniture. We have quantities desks, chairs, cabinets. Reasonable cash. Investigate. GOODYEAR TIRE & RUBBER CO., 1200 S. Olive.

SHOWCASES store fix. bought, sold, exchanged. PACIFIC SHOWCASE & FIXTURE CO., successors to Whiting Store Fix. Co., 412-14 E. 9th st. Main 4479.

FOR SALE—Butcher supplies, scales, cash registers, meat cases, refrigerators; easy terms. CALIF BUTCHER SUPPLY CO., 1150-52 S. Los Angeles. Pico 4570.

FOR SALE—Dollar savings on used office equipment. DESK EXCHANGE, 420 S. Spring. Bdwy. 1596.

SOLID oak filing cabinet, metal drawers, practically as good as new. Cost $90. Will sell for $45. 829 STORY BLDG.

FOR SALE—Cash registers, showcases, big ice boxes and all kinds of store fixtures. 865 CENTRAL AVE.

NEW and used fixtures, safes, scales, showcases, bought, sold, rented. CALIFORNIA STORE FIX. CO. 821978.

SHOWCASES, scales, platform scales, cigar cases, counters, office partitions, register file cabinets. Chp. 3605 S. MAIN.

FOR SALE — SAFES, new and used. Always a good selection to choose from. SHEALEY SAFE CO., 212 S. Hill St.

NEW and used scales. Climax meat slicer, slices, weighs and computes. AARON KING, dist., 650 S. L. A. St. Pico 3225.

FLAT TOP DESKS, ARMY GOODS, FINE DESKS, SALE OR RENT.
1436 S. MAIN. PICO 466.

FOR SALE — Showcases, new and used. NATIONAL SHOWCASE & FIXTURE CO., 223 E. 9th. 64010.

CASH registers, used and rebuilt, priced right. 650 S. LOS ANGELES ST. Pico 3225. Los Angeles Cash Register Exch.

NICE front office for rent, furnished or furniture for sale. 714 AMERICAN BANK BLDG.

SAFE—Diebold, 45x35, $175. 623 WEST EIGHTH STREET.

FOR SALE—Fireproof office safe, good as new. 402 S. LOS ANGELES ST.

RESTAURANT fixtures for sale. LOUIS LUNCH, Hoover Market, 7th and Grand.

TWO, 6-ft. candy, extra scale, case. 1150 W. 7TH. Soda Fountain.

FOR SALE—Office furniture, lowest prices, easiest terms. 460 S. LOS ANGELES ST.

Typewriters and Supplies.

FOR SALE—LATE MODEL UNDERWOODS, REMINGTONS, ROYALS, L. C. SMITHS, 35 to 70% saving of manufacturers' price. Terms, $5 monthly if desired.
Our REBUILT typewriters carry the same time guarantee from us as that given by the manufacturer.
FOR RENT—Late Model 5 Underwoods and Royals, $4 month; 3 months $9. Model 4 Underwood, Model 10 Remingtons and L. C. smiths, 3 months, $7.50.
FREE DELIVERY.
THE WHOLESALE TYPEWRITER CO.,
442 S. Spring St. Phone Pico 3442.

FOR SALE — California distributors Woodstock typewriter, selling, renting and repairing. L. A. DESK CO. Phone 60091. 348-50 S. HILL.

TYPEWRITERS, all makes, like new. Bargains for Xmas shoppers. Call 754 S. Olive. Pico 978. WESTERN OFFICE FURNITURE CO.

FOR SALE—Bought, sold, repaired and rented. Rebuilts on easy terms. CORONA-PACIFIC CO., 538 S. Spring st. Bdwy. 3109. 57196.

FOR SALE—Typewriter for Xmas. Rem., Portables, Coronas, $30. Underwood $35. open evenings. 648 SO. SPRING ST.

FOR SALE—Noiseless typewriter, used less than 3 months. $75. PICO 2296.

Sewing Machines.

HEMSTITCHING machine, with table and motor. Wilcox & Gibbs, Singer, 61 W. 2 and $120. Snap fastener and button sewing machine. 1 & 2-horsepower motors. Tailor's dress form. Entire equipment of large dress manufacturer, retiring from business. 820 S. BDWY., 5th floor.

DROP HEAD sewing machine, like new, will sell cheap if taken at once. 930 W. 41ST DR., near Vermont.

FOR SALE—Beautiful new cabinet Elec. sewing machine. Sell my equity cheap. Bal. easy. Leaving town. Call 295489.

Clothing, Furs, Etc.

FOR SALE—Immediately, several wonderfully magnificent fox fur scarfs in black, brown and silver taupe, brand new cond. Left here, sac. $25.50. Call any week day. G. HOWITT, 355 S. Broadway. Room 314.

DRIVERS' ATTENTION! Splendid bargain, English Frieze overcoat, $75 value for $25. HOLLY 4054 or 1256 GORDON, South Hollywood

FOR SALE—$4000 Russian Sable cape, new, sacrifice $1500. SOUTH 920. APT. 302.

ALASKA seal coat, 43 in. long, beautifully lined, bell sleeves, shawl collar, price $875. Shown by appointment. 596597.

LONG French sealskin coat, extra large squirrel collar, which I have just purchased for $300, but must sacrifice for $175. 152 WEST 41ST. 298332.

MUST sacrifice my new beautiful genuine seal coat with large skunk collar and cuffs. 164 W. PICO.

2 BEAUT. eve. gowns and cluster diamond ring, gent's E. C. ring, sacrifice. WIL. 6397.

FOR SALE—Astrachan cloth coat, worn 3 times, good as new. Price $55. Call WIL. 5861, 6 to 8 p.m.

FOR SALE—We sell and buy ladies' used clothes and shoes. 715 W. 3rd St. LADIES' MISFIT CLOTHES SHOP. 19196.

ACTRESS will dispose of her beautiful Persian broadtail wrap. Evening gowns, dresses and other furs. Phone BDWY. 5517.

BEAUTIFUL Norman mink fur cape, new, sacrifice. 1024 MAGNOLIA. 557419.

FOR SALE—Outfit of tweed, 10-yr. boy's. Sacrifice. Fine Christmas gift. 556192.

MUST sell beautiful Hudson Seal fur cape. A bargain. PHONE 26751.

WHITE Fox fur, never worn. 4818 MASCOT ST., 1 blk. off Washington Blvd.

Jewelry, Diamonds, Watches.

DIAMONDS for sale by owner; each purchased from Shreve's, S. F., and guaranteed their finest quality of Blue River. Each cost over $1000; will sell at about half cost. All have solid platinum mountings. Includes gentleman's solitaire dia. ring, bracelet with 19 dia. and dinner ring with 3 dia., goods shown at bank. Phone 594664 for information or appointment.

XMAS occasion. Fancy heart-shaped 5-k. diamond, sacrificed $1000, cost $2000. Beautiful white diamond about 2-k. at $400, cost $800. 808 LOEW'S STATE BLDG.

DIAMOND platinum lavallier, 56 stones, weight 8¾ carats. Need money. 556553.

FOR SALE—Lady's diamond ring, $65. 1417 W. 51ST ST.

Billiard Tables and Supplies.

BRUNSWICK-Balke-Callender billiard table, mahogany, inlaid with ivory. See the table and make offer. 411 S. KINGSLEY DR., 569206.

FOR SALE—Pool table, good condition, [illegible] $150. Call 808 E. 12TH ST.

MISCELLANEOUS—
For Sale

Lumber, Building Materials.

FOR SALE—1x4 special kiln-dried O. P. flooring, $35; 1x4 to 1x12, 2x4 to 2x12, R. O. P., $20 to $24. Redwood novelty siding, $35. Let us figure your bills. We can save you money and we deliver anywhere. BANK LINE LUMBER YARD, 5941 S. Western. Phone 799553; Vermont 9156.

Books and Periodicals.

JOHN Burrough's complete works, 12 vol., brand-new. Worth $30. Sacrifice, $19. Century Encyclopedia, 10 vol., perfect condition. Take $15. VER. 3015.

Houses, Build'gs—To be Moved.

FOR SALE—2 good 5-room houses. 1059 S. HILL. Phone South 925. Office 820530.

WANTED—
Miscellaneous

WANTED—BOOKS BOUGHT.
Highest prices paid for fiction, history, encyclopedias, medical, law sets of books, fine art works, old books of every description. HOLMES BOOK CO., 333 S. Main St. Phone Main 1855. 11808. Bdwy. 1858. Pico 514. "Best Prices Paid at Holmes."

WANTED—400 THEATER CHAIRS.
CALL MR. MARSHALL, 404 HAYWARD.

B-O-O-K-S W-A-N-T-E-D—
Highest cash price paid for single good books and complete libraries. Call made anywhere.
FOWNER'S BOOK STORE,
Phone 65418. 242 S. Spring st.

WANTED—1000 feet of 2nd-hand pipe in good enough condition to drive in sand for storm protection. Want also a 20-inch cement pipe mold and rings. DEL VALLE CO., Piru, Ventura County, Cal.

WANTED—BOOKS BOUGHT.
Choice & rare books a specialty. Auto calls.
DAWSON BOOK SHOP,
627 S. Grand. 63250, Main 4916.

WANTED—COPPER FRONT PAYS HIGHEST FOR FURNITURE, FIREARMS, TOOLS, TRUNKS, CAMP SUPPLIES, ETC. M. 3739. 718 E. 5TH ST. WILL CALL.

WILL pay cash for used Underwood typewriter, Corona or Remington portable. Call 754 S. OLIVE. Pico 978.

Discarded Clothes.

WANTED—MEN'S CLOTHING BY THE LARGEST BUYER AND SELLER OF USED CLOTHING IN LOS ANGELES. WILL POSITIVELY PAY THE HIGHEST PRICE FOR YOUR CLOTHING. MY BUYERS CALL IN PRIVATE AUTOS. JUST CALL. COHEN, 137 TO 143 E. 7TH. PH. [illegible]

WANTED—CLOTHING BOUGHT.
HIGHEST PRICES PAID FOR MEN'S AND LADIES' USED CLOTHING. PHONE 82638. AUTO SERVICE. 401 E. 7TH ST. NORTHEAST COR. 7TH AND WALL.

TOP prices pd. ladies', men's used clothes. If no ans, call evenings BOYLE 5888.

Diamonds and Jewelry.

WANTED—FOR CASH.
DIAMONDS AND JEWELRY.
M. WEINSTEIN,
601 TITLE GUARANTEE BLDG.
5TH AND BROADWAY.

WANTED—Diamonds, pearls, gold, silver ware and other valuables. Top prices paid. MARKWELL & COMPANY, Suite 302 Citizens National Bank Bldg. Cor. 5th and Spring sts. Phone 15797.

WANTED—WILL PAY MORE MONEY FOR YOUR DIAMONDS AND JEWELRY.
S-A-N-D-L-O-K.
511 LOEW'S STATE BLDG. 7TH-BDWY.

WANTED—DIAMONDS. WHEN DISPOSING of yours see me and get full cash value.
J. C. FERGUSON,
206-7 HAAS BLDG., 219 W. 7TH ST.

WILL accept $500 diamond on 1923 Studebaker big 6, disc wheels, 2 extras, completely equipped, driven 5000 mi. Price $1600. PH. 873718 after 6 p.m.

WANTED—I buy and pay more for DIAMONDS & JEWELRY.
JOE DAVIDSON, 408 S. Hill. Main 3811.

WANTED—Diamonds for cash.
A. RACK & CO., 607 Title Guaranty Bldg.

SWAPS—
All Sorts

WILL trade my ½ interest in gasoline service station, which amounts to $800, for auto or bungalow. Call after 12 p.m., 4354 SOUTH VERMONT.

FOR SALE—Or Exchange—1913 Schacht touring car, Westinghouse battery and lighting system; will trade for phonograph and records. WEST 4228.

FOR EXCHANGE—160A. wheat land, North Dakota, $3600. Bank loan $1500. Even swap for auto, lot or anything here. OWNER, box 686, Station C., L. A.

WANTED to trade an oil lease near drilling wells for good used car. DAUGHERTY, 631 S. Olive. 820193.

FINEST quality motor robe, New Zealand manufacture, for Portable typewriter. J. SCOTT. Ph. Bdwy. 3730.

$75 STERLING silver toilet set, $30. Antique silver water pitcher, $35. Wardrobe trunk, $40. Cost $100. 297951.

TRADE beautiful touring car, latest model, like new, and cash. Want lot or building material. 604 CARILLO ST.

WANT Cadillac or good car and $100 for equity in 4-room white stucco. Incumbrance $3470. Owner. LIN. 2561.

FOR EXCHANGE — Fine 5-acre bearing orange grove for city lot. OWN., 436713.

MAXWELL touring car, good condition, for phonograph, balance easy. PH. 824049.

WILL take saxophone in trade on automobile. 15381.

WILL take platinum wrist watch in trade on automobile. Call 64647.

RADIO, WIRELESS
APPARATUS For Sale, Exc., etc.

I REPAIR your radio set. Install radio frequency units. Eliminate wet batteries. Make crystal sets selective tuners. Fix your aerials. Address WJ, box 532 TIMES BRANCH.

WONDERFUL crystal broadcast receivers, including oak bakelite box. Manhattan phones, plug antenna, ground, $10. HANCOCK, 1902 Lemoyne St. Will call and demonstrate. Phone 558-892.

TELEPHONES make a fine Xmas gift. [illegible] phones at half price. Call [illegible] W. 6TH ST. Other bargains.

CROSLEY radio sets. Better, but cost less. 510 So. Broadway. 613 So. Spring. 545 So. Western.

RADIO, type 281 Kennedy receiving set; two-stage amplifier, complete material for aerial. VER. 3170.

AUTOMOBILES, ETC.—
Miscellaneous

REO.
THE CAR FOR SERVICE.
RENEWED REOS.

The Renewed Reo has new Royal cord tires, new battery, new paint and mechanically guaranteed.

1920	Roadster, extras	$1060
1920	Touring, special	975
1920	Touring, paint blue	1050
1921	Touring, paint maroon	1150
1922	Touring, snap	1250
1922	Touring, run 4700 miles	1350
1922	Sedan	1900
1922	Roadster, run 4500 miles	1350

OTHER MAKES.

1922 Buick.
1921 Buick.
1920 Buick.
1919 Buick.
1917 Buick.
1921 Light Six Stude.
1921 Special Six Stude.
1921 Dodge.
1920 Dodge.
1920 Willys-Knight.
1921 Chandler.
1920 Chevrolet.
1920 Ford.
1922 Durant.
1922 Oakland Sport.

REO MOTOR CAR CO.,
12TH AND HOPE.
CLOSED SUNDAYS.

TERMS. TRADE.
1921 FRANKLIN touring.
1922 LINCOLN 7-pass. sedan.
1921 FORD sedan and coupe.
1922 CHANDLER touring.
1921 STUDEBAKER Big 6 touring.
1921 FORD touring.
1921 LINCOLN sedan.
1921 STUTZ roadster.
1921 HUDSON royal coach.
1921 F.B. CHEVROLET touring.
1921 LINCOLN 7-pass.
1920 CADILLAC phaeton, 4-pass.
1920 BUICK, 7-pass.
1920 PACKARD tour., 7-pass.
1920 OAKLAND roadster.
1920 COLE 8 touring.
1919 PEERLESS tour.
1920 MARMON, 7-pass.
38 PIERCE-ARROW limousine.
1917 PACKARD twin limo.
1918 CADILLAC phaeton.
1917 PEERLESS tour.
1916 CADILLAC 53, 7-pass.
WALTER M. MURPHY MOTORS CO.,
Used Car Dept.,
John Balk, Mgr.,
Phone 62574. 909 S. Olive st.

WE have 11 autos all in running shape, from $75 to $225 each. Terms. Must sell before Dec. 20th. Free, 50 gal. gas, 1 gal. oil with each car. L. A. OAKLAND CO., 1026 S. Olive St. Open from 8 a.m. to 9 p.m.

FORD chassis, late-17, good condition, Evans brakes, good tires, $70; will trade for diamond. Open Sundays. LLOYD L. KING, FORD DEALER, 281 No. Pacific Blvd., near Slauson.

FREE turkey with every car sold until Xmas Day, by the KELLEY KAR CO., 1213 S. Olive st. Open Sunday and eve.

AUTOMOBILES, ETC.—
Miscellaneous

SALE SALE SALE

PRE-XMAS SALE.

BEGINNING

8 A.M. TODAY.

FOR THREE DAYS

ONLY.

THE WM. L. HUGHSON CO.

Oldest and largest Ford dealer on the Pacific Coast, are going to sell 50 Fords in 3 days.

TOURINGS, ROADSTERS, COUPES.

SEDANS

CHASSIS AND TRUCKS.

from $50 up. No junk. All in 1st call mechanical condition; a Ford you can afford to have.

The best Xmas present you could buy for your family. The best investment you can make is to buy a Ford from Hughson Co., 19 years in the Ford business, where all cars are truthfully represented.

Remember, this sale

You know who gets the real bargains at most big sales, the early bird. Now it will only take a few minutes of your time to see every used car we have. Courteous salesmen will be here to wait on you.

FREE SERVICE ON
ALL USED CARS
DURING THIS SALE.

New batteries in every car, guaranteed for 6 months.

Don't pass up the opportunity, come in and look 'em over.

Our prices are right.

Don't buy unless you see a bargain.

THIS IS ALSO THE

WM. L. HUGHSON CO.'S

20TH ANNIVERSARY.

We all feel fine, so now is the time to buy a good used Ford cheap on easy terms.

WE TRADE.

HUGHSON'S FORD CORNER,
HENRY S. PERREN, MGR.
TENTH AND OLIVE.
OPEN ALL THE TIME.

PACKARD
USED CAR DEPARTMENT.
PACKARDS

PACKARD TWIN	22	tour.	$3000
PACKARD TWIN	20	Cal. top.	2500
PACKARD TWIN	17	COUPE	1500
PACKARD TWIN	17	TOUR.	1000
PACKARD TWIN	17	Road Spl.	1500
PACKARD TWIN	17	LIMO.	1250
PACKARD SINGLE	22	TOUR.	2650
PACKARD SINGLE	22	TOUR.	2000
PACKARD SINGLE	21	TOUR.	1850
PACKARD 6-48	14	TOUR.	400

OTHER MAKES.

DURANT	22	TOUR. Spl.	$900
DURANT	22	TOUR.	750
CADILLAC	20	TOUR.	1800
REO	20	TOUR.	900
COLE	19	SPORT	875
HUDSON	19	SEDAN	1000
LAFAYETTE	21	SPORT	3250
CHANDLER	21	TOUR.	800
CHANDLER	21	DISPATCH	925
CHANDLER	18	TOUR.	500
CHANDLER	18	SPORT	775
STEARNS-KNIGHT	21	COUPE	1800
STEARNS-KNIGHT	13	TOUR.	200
FRANKLIN	18	TOWN	600
DORT	17	CHUM.	100
BUICK	21	ROAD.	900
BUICK	20	TOUR.	700
BUICK	19	TOUR.	625
BUICK	18	ROAD.	525
BUICK	17	TOUR.	350
STEPHENS	20	TOUR.	750
OVERLAND	19	TOUR.	250
OVERLAND	18	TOUR.	150
APPERSON	22	SPORT	2500
STUDEBAKER	21	Spl. Six	900
STUDEBAKER	16	TOUR.	95
FORD	22	TOUR.	300
FORD	21	TOUR.	275

USED CAR DEPARTMENTS
1010 S. HOPE. 1047 S. OLIVE and 1012 S. MAIN.
Tel. 60406 and Main 6060.
EARLE C. ANTHONY, INC.

RENEWED MARMON OWNERS
ARE OUR BEST BOOSTERS.
TRADED IN MARMONS.
'22 4-pass. Speedster, almost brand new.
'22 7-pass. Suburban, latest type.
'22 7-pass. Sedan; can't be told from new.
'22 7-pass. Tour. A beautiful roomy car.
'21 7-pass. Sedan, renewed.
'20 7-pass. Tour. Completely rebuilt.
'20 4-pass. Tour. Smart and powerful.
'20 4-pass. Chummy, gray with green wheels
'19 4-pass. Chummy, a popular model.
'18 7-pass. Tour. Dependable transprtn.
'18 7-pass. Tour. A cheap Marmon.
'17 4-pass. Chummy, deal for business.
'17 7-pass. Tour. Now being overhauled.
TOP CLASS USED CARS.
'22 Oakland 2-pass., run only 2400 miles.
'22 Nash, 4-pass. Tour. Practically new.
'21 Paige 66, 4-pass. tour.; new paint.
'21 Paige 66, 4-pass. Fabricoid covered.
'21 Ford 5-pass. Sedan. All refinished.
'21 Cole, 4-pass. Tour. Fine performer.
'20 Dodge Tour., good condition. Cheap.
'20 Peerless 7-pass. Sedan. New paint.
'20 Packard 7-pass. Tour., com. overhld.
'17 Roamer 4-pass. Tour. A sporty Phaet.
'17 Cadillac coupe, wire wheels.
'16 Locomobile, 7-pass. Tour. In good condition.
'12 Pierce-Arrow 7-pass. Tour. New rubber. Ideal for stage. Ready to go.
PELTON MOTOR COMPANY.
THE SAFEST PLACE TO BUY A USED CAR.
1304 S. Figueroa st. Broadway 6701.

FORD BARGAINS.
REAL VALUES.
1921 Ford coupe, some extras; perfect motor, fine rubber $425
1920 Sedan, new paint, fine rubber, snap 400
1921 Touring. Speedometer, dash-light, fine rubber, dem. rims. A real buy 265
1921 Truck. Rubber like new 270
BUY NOW. BUY HERE. BUY RIGHT.
W. I. TUPMAN,
Authorized Ford and Lincoln Dealers,
FIGUEROA & JEFF. SO. 2881.

FORDS FORDS
Exceptionally good cars—all models—and you'll pay no more for them than for cars not near their equal.
Very easy terms—No brokerage.
ACCESSORIES FREE
UNTIL CHRISTMAS
Ruckstell 2-speed axles, speedometers, bumpers, shock absorbers, tires, etc.
DUNHAM for FORDS
Authorized Ford Dealer, 1250 W. 7th.
Open evenings incl. service and parts.

PIERCE-ARROW for sale, sport model, Spanish leather upholstery, been run 22,000 miles, new rubber, new paint, brand new electric starter and battery; will sacrifice for cash, or will have you to offer in trade. C. W. [illegible] 412 Orange st., Redlands. Main 244.

AUTOMOBILES, ETC.—
Miscellaneous

CHRISTMAS PRESENTS
THAT
YOU CAN AFFORD TO BUY.

1920	Chalmers Sport	$750
1920	Nash touring	$700
1918	Nash touring	$485
1920	FB Chevrolet	$300
1921	FB Chevrolet	$475
1921	Gardner	$425
1922	Maxwell	$725
1917	Chalmers	$250
1920	Buick Roadster	$650
	Several good Dodges.	
1922	Hupp Roadster	$1000
1922	Hupp Touring	$975
	Hupp N Roadster	$400
1918	Buick Coupe	$475
1920	Ford Sedan	$350

Easy Terms.
Open eves. and Sunday.
HUPP DISTR. CHALMERS
1085 S. Grand. 484 W. Pico.
Bdwy. 5410. 11366.

NOTICE—
One dollar a day pays for any used car listed here, with a small cash payment down:

1917	Liberty touring	$290
1920	Ford touring	225
1919	Ford touring	185
1921	Ford sedan	395
1920	Ford sedan	375
1919	Chevrolet touring	175
1920	Chevrolet touring	225
1922	Chevrolet tour., almost new	350
1921	Chevrolet touring	260
1917	Dodge touring	225
1921	Dort touring	300
1919	Studebaker touring	485
1917	Haynes 6 tour., wonderful	275
1921	Overland coupe	395
1921	Maxwell tour., reconditioned	395
1920	Maxwell touring	195

UNION MOTORS, INC.,
Used Car Dept., 1116 S. Olive St.
Phone 67819.

CHRISTMAS WEEK
SPECIALS

1922	Wills touring, lots of extras	$1850
1922	Hupmobile, 5-pass., dandy at	$1050
1921	Wills touring, new tires	$1600
1921	Ford coupe	$425
1921	Haynes roadster, model 75, fully equipped for	$1150
1920	Marmon 7-pass., ready to go	$2000
1919	Cadillac, 7-pass., like new	$1500
1919	Peerless 7-pass., you know this car	$700
1919	Olds 6 roadster, a real buy at	$450
1917	Studebaker, 5-pass., some car for	$250
1915	Cadillac roadster, a real sacrifice	$450
1914	Packard 6-38, 5-pass. If you try it you will buy it for	$400

WESTERN MOTORS CO.
1058 S. Flower st.
Cash. Open Sunday. Terms.

HOWARD AUTO CO., 1212 S. MAIN ST.
ANNUAL HOLIDAY SALE OF USED CARS
1922 Buick 6 Road., new paint and top $1050
1920 Buick 6, 5-pass., new paint and top, 90 days' service 885
1918 Buick 6, 5-pass. sedan, a beauty 700
1919 Nash Roadster. New paint, reupholstered. Bargain at 585
1921 F. B. Chevrolet, 5-pass., motor perfect 525
1921 Maxwell, 5-pass., new paint and top 385
1919 Nash, 5-pass., new paint and top 585
1920 Ford, 5-pass., new paint and overhauled 250
These cars are all in first-class shape and bargains at above prices. Get busy and come down and pick yours out for Christmas.
Open until 9 p.m. Phone 820185.
HOWARD AUTO CO., 1212 S. Main St.

WHY NOT GET
A CHRISTMAS PRESENT
when buying your used
FORD
All valuable accessories, how valuable depends on how lucky you are. Pull a ribbon and receive your present—Speedometers, Shock Absorbers, Bumpers, Tires, RUCKSTELL 2-SPEED AXLES, etc. Very easy terms—No blanks—No advance in prices— LET US SHOW YOU.
DUNHAM for FORDS
Authorized Ford Dealer, 1250-60 W. 7th.
Open evenings incl. service and parts.

THE "500" STORE.
TROY MOTOR SALES CO.
OFFERS
TWENTY CARS
UNDER $500.
WITH A YEAR TO PAY.
"ALWAYS OPEN."
508 W. 12TH ST., NEAR OLIVE.
The Woolworth of the Used Car Business.

THE TALK
OF
THE TOWN.
WILLS ST. CLAIRE
CARS.
Get one of our rebuilt and guaranteed cars for Christmas, be happy and free from troubles all next year.

1922	Wills Sedan	$3250
1922	Wills Coupe	2300
1922	Wills Touring	2000
1922	Wills Touring	2100

WESTERN MOTORS CO.,
1058 S. Flower St.

MECHANICS
AND
DEALERS.
Be sure and look our stock of used cars over before you buy.
REO MOTOR CAR CO.,
Lot, 12th and Grand. Closed Sunday.

"MADE NEW"
APPERSONS.
Factory rebuilt.
Factory guaranteed.
Buyer takes no chances.
Terms and trades.
People who know values buy these cars.
From $600 to $1950.
Apperson Factory Branch,
Cor. 11th & Flower. Ph. 60048.

FOR SALE—CADILLAC
1922—MODEL 61—PHAETON,
SMALL MILEAGE,
NEWLY PAINTED—GOOD RUBBER.
INQUIRE J. L. BUTLER, 5729 7TH AVE. Telephone Vermont 8146. In evenings, 79528.

GOOD— CARS
FOR
LITTLE— MONEY
Mitchell, 1919, refinished $450
Haynes, 1917, refinished $345
Pullman, 1916, wire wheels $195
Dodge, 1919, touring $435
Ford, 1919, Roadster $150
LYNN C. BUXTON, Stearns Dist.,
1635 So. Figueroa. W. 8000.

FORDS $50 BELOW COST
IF SOLD THIS WEEK.
1922 Ford touring, like new; bargain.
1921 Ford touring, perfect condition; $235.
1921 Ford sedan, lots of extras; snap.
1916-17 roadster and touring, $85.
ATTERBURY-KEMPER CO.,
Authorized Ford and Lincoln Dealers.
Holly. 6480. 833 N. Western. Holly. 1380.

AUTOMOBILES, ETC.—
Miscellaneous

OLDS "43," $125. 716 So. Lake St. WIL. 541.

Touring Cars for Sale.

AUBURN Beauty tour., Cal. top. New carburetor, mechanically A-1 cond. Good tires, a bargain. Inquire after 6 p.m., or on Sun. 227 S. VERMONT, upper.

BUICK TOURING
SIX
In elegant shape, new pantasote top, 1-4 curtains, original finish, is in A-1 condition throughout and "a real bargain." $285. No brokerage. Bank interest. Open evenings and Sunday.
W. P. HERBERT CO.,
Chandler and Cleveland Distributors.
1230 S. Olive. 14716.

BUICK 1923, 4-PASS. SPORT.
A REAL CHRISTMAS BUY.
Absolutely new. Circumstances force me to sell this car, hardly a month old and run less than 500 miles. Buy this and save yourself months of waiting for delivery. Call 568819.

BUICK, 5-pass., 4-cylinder; Studebaker, 7-pass., 6-cylinder; 1917. Tops, curtains, paint, tires, batteries, starter, extras, all in A1 condition. Owner gone east. Must sell. Cash or terms. Call 318 W. 33RD ST., near Grand ave. and Jefferson. Call 21017.

BUICK.
Late 1921, 7-pass., new paint and top, new cord tires, many extras, always driven by owner. Splendid condition. Bargain at $1000. 579865. 6793 WHITLEY TERRACE.

BUICK 6 touring, 5-passenger, motor gone over. Terms. ANGLIN & SUND, Authorized Ford & Lincoln Dealers, 1800 Sunset Blvd. Wil. 7172. Open Evenings and Sundays.

BUICK 6 touring, 1922. Looks and runs like new. All good rubber and extras. Cheap for quick sale. 823 S. SPRING. Ask for Leader's car.

BUICK K-45 5-passenger 6-cylinder 1920, $550 to responsible party. Wonderful buy. Leaving city. Call ZAC, Monday. MAIN 9040. No dealers.

BUICK touring, in wonderful condition, tonneau shields, wind wings, plate-glass side curtains; top and upholstery good. Price $650, cash or terms. 1224 S. FLOWER.

BUICK, 1922, 5-pass. Cord tires, bumper, windguards; like new, $865, terms.
HOWARD AUTO CO. OF L. A.,
1212 S. Main. 820185.

BUICK 7-pass. California top, newly painted, looks fine, A-1 condition. $1100. 1920 model. 1202 ELDEN AVE., evenings.

BUICK 6, tour., tonneau shields, wind deflectors, spec. top and paint, cord tires. Boogar & Gillingham, 524 W. Pico. 21472.

BUICK 1918, 5-pass. $275. Terms.
HOWARD AUTO CO. OF L. A.,
1212 S. Main. Phone 820185.

BUICK 6 touring in perfect mechanical condition. Best buy in city at $250. See car and owner at 3791 S. NORMANDIE.

BUICK tour., mechanically good, $110. BROWN & COOK, Authorized Chevrolet Dealers, Used Car Dept., 1315 S. Main.

BUICK 1919 Touring, $450; new top, $100 worth of accessories. See car at 1218 S. OLIVE ST.

BUICK, '18, Tr., $395; $150 dn. 716 SO. LAKE ST. WIL. 541.

BUICK, 1921 Tour., orig. fin. and tires. W. H. Cook, 1135 So. Olive. 64508.

BUICK, 1920 model, wonderful condition. Many extras. 4018 S. FIGUEROA.

BUICK "6," 1920. A good buy. 406 WILSHIRE APTS. Wil. 6173.

BUICK 1917 light 6, new paint, good rubber, at sacrifice. UNIV. 486.

BUICK TOURING, E-49, A1 condition, $800 cash, call morns. 4402 CENTRAL.

BUICK tour., $300. Cash or terms or trade for light car. SOUTH 6159.

BUICK Light Touring, $135. Starter. 108 W. PICO. 19644.

CADILLAC 8, A-1 condition. 7 new cord tires. New battery. Will sell for reasonable figure, or will consider another car in trade. Can be seen at 7720 MONETA.

CADILLAC, MODEL 57.
4-pass. sport model; one of the best equipped and snappiest cars in the city. 1659 S. FIGUEROA ST.

CADILLAC, model 53, 8-cyl. Looks like new. Wil slac. for $650. 845 S. OLIVE.

CHALMERS 6 Tour., Calif. Top, $495. Ref. gray, 5 cord tires; perfect. Open Sunday all day.
STANLEY W. SMITH, INC.,
West 84. 1616 S. Figueroa St. 27959.

CHANDLER SPORT.
DISPATCH
Refinished in a beautiful sport blue, new Pantasote top and quarter curtains; brand new cord tires; rebuilt and guaranteed by the distributor, and stands alone for individuality. Phone or come in for a demonstration; Liberal terms. Bank interest, no brokerage. Open evenings and Sundays.
W. P. HERBERT CO.,
Chandler and Cleveland Distributors.
1110 S. Flower st. 60412.

CHANDLER TOURING.
Late Model.
Just out of our rebuilding shop and guaranteed throughout; cord tires; wind wings; bumper; finished in a durable Seagull Gray; has many other extras and is backed by the distributor. $895, terms. Open Sundays and evenings. Bank interest. No brokerage.
W. P. HERBERT CO.,
Chandler and Cleveland Distributors.
1230 S. Olive st. 14716.

CHEVROLET
4-90
LATE 1922
Looks and runs exactly like new. Many extras. "A genuine bargain." $385. Liberal terms.
No brokerage. Bank interest.
Open Sundays and evenings.
W. P. HERBERT CO.,
Chandler and Cleveland Dist.
1110 S. FLOWER. 60412.

CHEVROLET TOURING, 1922—
We have 10 to pick from; they are all like new, priced from $385 to $475. We are Chevrolet dealers and stand back of every car.
WINSLOW B. FELIX CO., 140 W. Pico.
Open Eves and Sun.

CHEVROLET Touring, 1922, A-1 mechanical condition; owned by private party. $425 terms. Kilgore and Sopp, Chevrolet Dealers, 243 No. Pacific Blvd., near Slauson. 297-509.

CHEVROLET, 1922, 5-pass. Like new, at a big discount. Extras; easy terms.
HOWARD AUTO CO. OF L. A.,
1212 S. MAIN. PHONE 820185.

CHEV. TOUR., 1922, $425.
Royal cord tires, mechanically A-1. Spencer Kennelly, Inc., 3501 S. MAIN.

CHEVROLET, 1920 touring. New paint. BROWN & COOK, Auth. Chevrolet Dealers, Used Car Dept., 1315 S. Main.

CHEV. tour., 1922; like new. $100 down and $25 per month. BURTON, 1303 W. Pico st.

CHEV. TOURING, 1920. TERMS.
Spencer Kennelly, Inc., 3501 S. MAIN.

CHEVROLET 1923 touring. Will sacrifice. Lots of extras. 703 W. 33D.

CHEV. touring, 1922, $300. SPENCER KENNELLY, INC., 3501 S. Main.

CHEV. TOUR., 1919, $165.
Spencer Kennelly, Inc., 3501 S. MAIN.

COLE 1914 tour., excel. cond.; all through. This car must be seen to be appreciated. Come see it. 2527 W. Washington. 72488.

COLUMBIA touring, 1919. We will sell this car for $325. Terms. OLDS USED CAR DEPT., 1130 S. Olive.

DODGE touring, 1918 model, $275 terms. ANGLIN & SUND, Authorized Ford & Lincoln Dealers, 1800 Sunset Blvd., Wil. 7172. Open Evenings & Sundays.

DODGE Tour. Late model. Reasonable for cash, or can arrange terms.
DODGE EXCHANGE, 845 S. OLIVE.

DODGE tour., '21, oversize cords, extras; sacrifice. 826 W. 18TH ST., FLAT C.

DORT Tour., 1919—It's in A1 condition. Will sacrifice. Only $75 down, bal. easy. BURTON, 1303 WEST PICO.

DURANT .... WINS .... DURANT
BUY A WINNER NOW.
1923 models, immediate delivery.
$275 1st payment, bal. $50 month.
F. B. MILLER, Durant Dealer, 220 W. Pico

ELCAR 6 TOURING, $575.
4-pass. sport, disc steel wheels, Continental Red Seal Mtr. Open Sundays, 9-2.
West 84. 1616 S. Figueroa St. 27959.
STANLEY W. SMITH, INC.,
West 84. 1616 S. Figueroa St. 27959.

ESSEX 1922 tour., nearly new, guar. W. H. COOK, 1135 S. Olive. 64508.

FORD touring, 1917; this is way above the average, looks fine, real good mechanically, demountable rims; one-man top, hub brakes and speedometer; all good oversize tires, extra bargain at $150, terms.
OPEN EVENINGS AND SUNDAYS.
J. A. NADEAU CO., FORD DEALERS,
1100 E. SLAUSON. SOUTH 2240.

FORD touring, 1922, latest model, slanting windshield, 1-man top, shock absorbers, new cord tires, large lock steering wheel, practically new car, big disc., easy terms.
HAMLIN W. NERNEY, FORD DEALER,
VERMONT AT 52ND.

FORD TOURINGS, 1920 and 1921 models. Reconditioned in our shops. Priced right.
DUNHAM for FORDS
Authorized Ford Dealer, 1250-60 W. 7th.
ACCESSORIES FREE UNTIL CHRISTMAS

FORD touring, 1917, with starter; $210; a dandy. One-man top and splendid condition all through.
OPEN EVENINGS AND SUNDAYS.
J. A. NADEAU, FORD DEALERS,
1100 E. Slauson. South 2240.

FORD touring, good condition, new top & seat covers. $90. Bargain. ANGLIN & SUND, Authorized Ford & Lincoln Dealers, 1800 Sunset Blvd, Wil. 7172. Open Evenings and Sundays.

FORD TOURING—1918—$110.
DUNHAM for FORDS
Authorized Ford Dealer, 1250-60 W. 7th.

FORD tour., 1921. In A-1 shape, has dem. rims and many extras. Can arrange very low terms. Open Sunday. 2414 PASADENA AVE.

AUTOMOBILES, ETC.—
Miscellaneous

Touring Cars for Sale.

FORD TOURING
LATE MODEL—STARTER, ETC.
ONLY $295
$65 DOWN—BALANCE EASY.
JUST ONE OF OUR SPECIALS AT
THE BIG SALE.
HUGHSON'S FORD CORNER,
OLIVE AT TENTH.

FORD, 1921 touring. Atwater-Kent, Hassler, oversize brakes. $200. Must be sold. Call SCHECK, West 5633, or Bdwy. 5808.

FORD touring, fine condition, $295. Speedometer, demountable wheels.
COBERLY'S BETTER USED FORDS,
1918 S. MAIN. OPEN SUN. AND EVES.

FORD TOURING, 1921, $345.
DEM. WHEELS, SPEEDOMETER.
COBERLY'S BETTER USED FORDS,
1918 S. MAIN. OPEN SUNDAY.

FORD tour., 1919. New top and paint. Motor in A-1 shape. $65 down. 2414 PASADENA AVE.

FORD touring, 1920, starter, $285, terms. HAMLIN W. NERNEY, Ford Dealer, Vermont at 52nd.

FORD touring, late model, like new for $300. Starter and dem. Real buys for one who knows. PHONE 436-082.

FORD 1917 touring, good condition. $100, cash or terms. WEST 5633 or BDWY. 5808.

FORD, 1921 touring, new paint and top. Runs like a Lincoln. $275 takes it. 1224 S. FLOWER.

FORD tour., 1920. Looks and runs like new. Can arrange very low terms. 2414 PASADENA AVE.

FORD touring, 1922, family car; terms to responsible party. 1359 W. WASHINGTON.

FORD tour., at auction. Standard Garage, 1282 W 2ND, Sat., Dec. 23, 2 p.m.

FORD, 1919 Touring, good condition, $135, terms. 777 CENTRAL AVE.

FORD tour., 1921, $75 down, balance to suit. RALSTON, 1155 S. Hill st.

FORD tour., 1922. Used 4 months. Perfect; good bargain at $365. PH. 72631.

FRANKLIN 9-B TOURING CAR MODEL—
Has new oversize Goodyear Cord tires and wire wheels. A most economical car to drive and exceptionally easy riding. Gabriel snubbers all around. This car has been wonderfully well cared for. Will sell for $1000 cash. Excellent buy. No agents or commissions. Phone Owner any time after Sunday. 71613.

HAYNES 55—BRAND NEW—
Never driven a mile. Has Walter Murphy custom-built full enclosure Cal. top. New price $2395, but we can save you $400 and you can drive it away for $2000.
LYNN C. BUXTON, Stearns Dist.
1635 So. Figueroa. West 8000.

HAYNES 1921, SPORT—
Refinished with new cord tires. You will have to hurry for this for we have put the price away down to $995. Easy terms.
LYNN C. BUXTON, Stearns Dist.
1635 So. Figueroa. W. 8000.

H.C.S. 5-PASS. tour., 1923 model. Slightly used, at a substantial saving. New-car guarantee. H.C.S. PACIFIC COMPANY, 1020 South Figueroa st. Phone 66697.

HOLMES air-cooled '20 tour., $150 down; bal. terms. 789 S. VERMONT.

HUDSON 5-pass., sport, 1920. Perfect condition. Extras. Make offer. OWNER, 3822 Pasadena Ave. Gar. 4373

HUDSON 1920 Touring. See car at 1218 S. OLIVE.

HUPMOBILE 1920 TOURING—
In good mechanical condition. New paint job; 5 good tires; at a very attractive price. Cash or terms.
USED CAR DEPT.
LEON T. SHETTLER,
Rickenbacker Vibrationless 6.
1132 S. Figueroa. Bdwy. 740.

HUP 1917 tour., good shape, a good buy. $120 down, bal. easy. Open Sunday. 2527 W. WASHINGTON. 72488.

JEWETT—If you are in the market for a new Jewett car you'll save money by calling Holly 2806 from 8 a.m. to 6 p.m. R. L. TAYLOR.

KING 8 Sportstr., 4-door, 4-pass., wire wheels, $375. Refinished maroon. Open Sunday, 9-2.
STANLEY W. SMITH, INC.,
West 84. 1616 S. Figueroa St. 27959.

KISSEL SPORT, 1922. LIKE NEW. $1375.
This beautiful car, costing $2800 less than eight months ago, belongs to a local bank, taken over by them on a delinquent loan, and was placed with us for sale. They will take another car in trade and give liberal terms. Wouldn't it make an ideal Xmas present? Can be seen 220 W. PICO. Phone 66888.

"LAFAYETTE—THE BEST CAR YET."
1922 touring. Runs like new of course. You can save $1500 on this car. Get a head start on the new year with some real transportation.
TROY MOTOR SALES CO.,
Nash and LaFayette Distributors.
12th and Olive. Main 490.

LOCOMOBILE. Must sacrifice at once my beautiful custom built, late model car. Original yellow, ivory paint, many extras; mechanically A-1; private owned, must see to appreciate; for appointment address A, box 407, TIMES BRANCH.

LOCOMOBILE, 1922 model. Special 5-pas. open, special top, lamps, front and rear wind wings, trunk rack and trunk, 2 spares, new, driven 7000 miles; original cost $10,000, quick sale $6000. PH. 71380.

MAXWELL tour., 1919, $165. SPENCER KENNELLY, INC., 3501 S. Main.

MERCER, 4-pass. sport model, good paint, top and tires. This car is in perfect mechanical condition and the price is right. You must see this car to appreciate it. The owner must sell. Inquire 941 S. OLIVE. 15727.

MERCER, late 6-pass., like new, sacrifice or trade for real estate. 823-775.

NASH 6 touring, 1919 model, California top, 5 good tires, perfect condition. Need money. Must sacrifice, $575. 760122. 2254 W. 27TH ST.

OAKLAND Touring, 1919, $375. Free 50 gal. gas. L. A. OAKLAND CO. 1026 SO. OLIVE.

OLDSMOBILE 5-passenger touring, 1918. Must sell at once. New paint, tires and top. $300. 1375 W. JEFFERSON.

OLDS 8 tour., 1919. Original finish, fine condition. Only $350. Olds Used Car Dept., 1130 S. OLIVE.

OLDS 4 tour., 1921, original finish, cord tires. Fine mechanically. Bargain at $675. Olds Used Car Dept., 1130 S. Olive.

OLDS 4 TOURING, 1922.
Practically new, fully equipped. Bargain for cash. 240 W. Santa Barbara. 291-333.

OVERLAND 90, 1918 tour., 5 new cords, good mech. cond., $78 down, bal. easy. Open Sunday. 2527 W. WASHINGTON. 72488.

OVERLAND—New "4" touring, $100 extras; run 7500 miles. Bargain for quick sale. H. K. HOWE, First National Bank, Hollywood. 570011.

PACKARD 1917, Twin-six, for sale cheap. 777 CENTRAL AVE.

PEERLESS 8 TOURINGS—
Some Renewed, some Original Condition.
All are ready to go!
Prices cut for our Year-end Sale!
1920 with shockabsorbers $1450
(Full roomy 7-pass. renewed)
1919, Renewed, wonderful shape ...$975
1919, Renewed, Ref., wire wheels $1750
1921, Calif sliding glass top $1950
(A perfect car everyway.)
1917, left with us to sell quickly $475
(Owner just refinished blue.)
1920 Tour., run only 14,000 miles, original finish, perfect, all kinds xtras $1475
1918, Calif top, over $1000 xtras, special price $975
Many others, different makes on display Sunday all day.
STANLEY W. SMITH, INC.,
Peerless 8 Distributors,
West 84. 1616 S. Figueroa St. 27959

PIERCE-ARROW FOR SALE—
1918, 7-pass. tour. car. First class condition, mechanically and upholstery. Equipped with all accessories and 4-wheel brakes. Can be seen at HOTEL CLARK GARAGE, 4th and Olive Sts., first floor.

PIERCE, 38 Touring, small wheels, 5 cord tires, $400; terms. PHONE 295266.

SHERIDAN 1921 TOURING CAR—
Reconditioned throughout. Brand new paint job. 5 good tires. Just ready for the road. Priced down to rock-bottom. Don't fail to see it. Cash or terms.
Used Car Dep't.
LEON T. SHETTLER,
Rickenbacker Vibrationless 6,
1132 S. Figueroa. Bdwy. 740.

STUDEBAKER '23 Touring; must sell at once. $500 discount. This car is brand new. Can be seen at 1218 S. OLIVE ST.

STUDE SPCL. "6," '21, $750. $250 dn. This is a real buy. 716 SO. LAKE ST. WIL. 541.

AUTOMOBILES, ETC.—
Miscellaneous

Touring Cars for Sale.

STUDEBAKER special 6 touring, 5 cord tires, side curtains with plate glass, wind deflectors, motometer, bumper, etc. A bargain at $735. Terms. 6116 HOLLYWOOD BLVD. Holly. 2800.

STUDEBAKER BIG 6, 1923, must sell; driven 5000 mi., disc wheels, completely equipped, 2 extra wheels, wind deflectors, step signal and trunk. Price $1300 cash. 16327.

STUDEBAKER '21 SPL. New Calif. top. Excellent condition throughout, $1200, cash or terms. TOPHAM, 7615 Hampton, Holly. 3938.

STUDEBAKER '22, like new. Mileage 3000. Many extras. Bargain. 2545 ELSINORE ST.

STUDEBAKER big 6. $75 down, $10 a month. RALSTON, 1155 S. Hill st.

STUTZ late model 4-pass., new D.-H. motor, 6 cord tires 33x5. Beautiful car and best buy in town. $1875. Phone 86697. 1020 S. FIGUEROA.

VELIE 1920 little 6 tour., new paint, good mech. cond., good tires; liberal terms. 2527 W. WASHINGTON. 72488.

WILLYS KNIGHT, 1922.
Touring, absolutely cannot be told from new. Many accessories. Circumstances make it necessary to sell at once. Some one is going to get a bargain; easy terms if desired. Phone owner, HOLLYWOOD 10784.

WILLYS 6 Tour, $295—
Red Seal Continental Motor, ref. and has 5 good tires. Open Sunday, 9-2.
STANLEY W. SMITH, INC.,
West 84. 1616 S. Figueroa st. 27959.

WILLYS KNIGHT '21 tour., new U. S. cords, Ex. mech. cond. Liberal terms. Open Sunday. 2527 W. WASHINGTON. 72488.

WILLYS KNIGHT touring, 1923 series. Used less than 2 months. Call MR. WILLIAMS, Main 3130. 1400 S. Figueroa.

W. H. COOK, Guaranteed Touring Cars—
1922 BUICK 6 Tour., sport finish $1085
1921 BUICK 6 Touring $985
1921 ESSEX Tour., nearly new $965
1921 STUDEBAKER Big 6 Tour. ..$1185
1920 STUDEBAKER Special 6 .. $850
1922 CHEVROLET Tour. $445
1919 CHANDLER, 7-pass. $775
1918 BUICK 6 Tour. $559
1917 BUICK, 4 tour. $195
Your car in trade. Terms.
W. H. COOK, 1135 So. Olive. 64508.

1922 HAYNES SPORT.
Indiv. Fenders and steps. Only run $600. This is a buy. We trade.
PAIGE CO., 1127 S. Olive. Tel. 67268.

1922 OAKLAND SPORT.
Original finish like new. Many extras. Easy terms. We trade.
PAIGE CO., 1127 S. Olive. Tel. 67268.

LATE Dodge tour. In perfect mechanical condition. Original finish. $550, terms. J. W. LEAVITT & CO., 1150 S. Figueroa st.

1922 PAIGE SPORT.
Special job. Disc wheels, Spanish trim. Easy terms. We trade.
PAIGE CO., 1127 S. Olive. Tel. 67268.

1922 SPECIAL Six Columbia tour., almost new. Perfect motor and cord tires. J. W. LEAVITT & CO., 1150 S. Figueroa st.

1922 DODGE TOUR.
Used only short time, like new.
The price is right.
PAIGE CO., 1127 S. Olive. Tel. 67268.

1922 COLUMBIA Special 6 tour. Almost new car. A real bargain. J. W. LEAVITT & CO. 1150 S. Figueroa st.

1920 BUICK SIX TOURING, $875.
Original finish, good tires, lots extras. F. B. Miller, Durant Dealer, 220 W. Pico.

NEW '22 STUDEBAKER SPECIAL 6 at a liberal discount.
1059 S. FIGUEROA. Pico 2487.

WILL sacrifice my 1921 Duesenberg Roamer, with $300 worth of extras. WIL. 5288.

FOR SALE—1922 Buick six touring car. First class condition. Many extras. Private owner. PHONE S. 547-J, Sunday.

1921 Studebaker Light 6 Touring. Some buy. Better hurry. Free 50 gal. gas. L. A. OAKLAND CO., 1026 S. Olive

SOME bargain! Large, comfortable Cadillac touring car, $300 cash. COLORADO 7912, Pasadena.

FOUR touring cars, run about 6000 miles, need money, sacrifice, $200. 554 N. ST. LOUIS ST.

GENUINE Norwich, wonderful singers. VER. 8869. 6205 S. Vermont.

6-CY FAMILY touring car in fine condition $450. 1565 SO. MANHATTAN PLC.

Roadsters for Sale.

BUICK 6 road., $750.
Ref. like new, 5 good cord tires.
Open Sunday all day.
STANLEY W. SMITH, INC.,
West 84. 1616 S. Figueroa St. 27959.

BUICK 6, 1920, ROADSTER, NEWLY PAINTED. MANY EXTRAS, PRIVATE OWNER. WEST 112. 1435 SO. VERMONT.

BUICK Six, 1922 roadster. Doctor to go East. $775 cash. Call before 10 a.m., 239½ E. FIRST ST.

BUICK 1920 Roadster; looks and runs like new. Original finish. Can be seen at 1218 S. OLIVE.

BUICK 1920 sport roadster, Rolls-Royce blue, overhauled completely. Terms. Boogar & Gillingham, 524 W. Pico. 21472

BUICK 6, 1920 road. Orig. finish, private owner; $675. VERMONT 7325.

BUICK road. 1920. This car as good as new. See OWNER, 845 S. OLIVE.

CADILLAC ROADSTER—
My 59, 1920 Roadster, run 20,000 miles. Perfect condition; 6 tires, 5 brand new. Special curtain. Extras; $1800 cash. 1754½. N. Vermont, HOLLY 2571.

CHANDLER CHUMMY
1921, 4-PASSENGER.
Brand new, cord tires, spare, bumpers, repainted in our shop a serviceable "Scout Khaki" with new pantasote top and 1-4 curtains. "Rebuilt" by our trained mechanics and guaranteed throughout. Terms. No brokerage. Bank interest.
Open Sunday and Evenings.
W. P. HERBERT CO.,
Chandler and Cleveland Distrs.
1110 S. Flower. 60412.

COLE eight roadster, 1922 model, driven less than 6000 miles, as new. For quick sale accept $1850. PICO 3004.

DODGE Roadster, '21, will sell on terms, $750. $250 dn. 716 So. Lake St. WIL. 541.

FORD roadster, 1922, $310. Starter, demountable rims, Hassler shock absorbers and 3 brand-new tires; perfect mechanically. Only 7 months old. Easy terms.
OPEN EVENINGS AND SUNDAY.
J. A. NADEAU, FORD DEALER,
1100 E. SLAUSON. SO. 2240.

FORD ROADSTER—1918.
DUNHAM for FORDS
Authorized Ford Dealer, 1250-60 W. 7th.

FORD ROAD. LOOKS NEW. $195.
SPEEDOMETER. GOOD TIRES.
COBERLY'S BETTER USED FORDS,
1918 S. MAIN. OPEN SUNDAY.

FORD roadster, 1922. Latest. $100 down. HAMLIN W. NERNEY, FORD DEALER.
Vermont at 52nd.

FORD roadster. Late 1920, starter, new battery, new paint, good motor, body and top, price $200. PHONE 14239.

FORD 1917 roadster, overhauled, $125, terms. 777 CENTRAL AVE.

FORD Roadster, '21—A snap. Easy terms. 1035 S. OLIVE ST.

FORD, 1916, roadster, $60 cash. 777 CENTRAL AVE.

HUDSON super six, model J road. Wire wheels, 6 tires, $450. Barrel of gas with each car. L. A. OAKLAND CO., 1026 S. Olive.

OAKLAND Road, '21, rebuilt and refinished. $725. 50 gal. gas. 1 gal. oil with each used car.
L. A. OAKLAND CO., 1026 S. Olive.

OLDS 4 roadster, 1921, new paint, top and cord tires. Low price. Olds Used Car Dept., 1130 S. OLIVE.

PEERLESS 8 ROADSTERS
1918—4-pass. chummy, rebored motor, Packard body, special.$ 750.00
1917—4-pass. chummy, 2 new tires, newly painted......... 675.00
1919—4-door, 4-pass. sport, dif. blue, new top............ 1250.00
1919—4-pass. chummy sport, renewed dif. 1150.00
1920—4-door, 4-pass. sport, newly painted, new khaki top.... 1450.00
Many others, various makes.
On display Sunday all day.
STANLEY W. SMITH, INC.,
Peerless 8 Distributors,
West 84. 1616 S. Figueroa St. 27959.

STUDEBAKER CHUMMY SPECIAL 6. BEST OFFER BY WEDNESDAY NIGHT ACCEPTED; GUARANTEED PERFECT CONDITION. OWNR MUST LEAVE TOWN THURS. TERMS ARRANGED. CAN BE SEEN AT 1911 W. 7TH.

STUDEBAKER, 1918 roadster, guaranteed, $250. 1375 W. JEFFERSON.

WILLYS-KNIGHT, 1921, Roadster; car driven only 6000 miles; can be seen at 1218 S. OLIVE.

NOTICE
FORDS — FORDS — FORDS
DON'T MISS
THE
BIG SALE AT
HUGHSON'S FORD CORNER,
OLIVE AT TENTH.

W. H. COOK, Guaranteed Roadsters—
1920 BUICK 6, sport color $1085
1922 BUICK 4, nearly new $795
1922 STUDEBAKER Light 6, orig. $945
1921 BUICK 6, sport finish $1025
1920 NASH—Special top and paint $795
1920 DODGE Roadster $550
1920 BUICK 6, Sport finish $785
Your car in trade. Terms.
W. H. COOK, 1135 So. Olive. 64508.

AUTOMOBILES, ETC.—Miscellaneous

Automobiles for Hire.

LIMOUSINE FOR HIRE, $2 PER HOUR. Also long trips reasonable. 14858.

JORDAN 7-pass., tonneau, wind shield. Careful driver, reas. rates. Ph. 29641Y.

FOR HIRE—Private car with driver, 763024.

Automobile Tires.

MICHELIN CORD TIRES
SOLD ON EASY PAYMENTS.
CREDIT TIRE CO., 220 W. 9th. Bdy. 681.

Bodies, Beds, Seat-backs.

FORD bodies and parts. Will buy, sell or trade all kinds of Ford bodies and parts, new and used bodies sold on easy terms. THORNTON KIRBY CO., INC., 32rd and Vermont ave.

MOTORCYCLES—Bicycles

PERCY CAMDON Motorcycle Shop. If you are in the market for a good used machine or need first-class repairing on any make, see us at once. All makes including Ace Henderson. 2123 S. LOS ANGELES ST.

INDIAN BICYCLE. Very little used. Stand, lamp, bell, etc. Bargain at $30. 309 S. DILLON ST., near 3rd and Hoover. CLAUSEN.

ANGELES CYCLE & SUPPLY CO., 317 S. Main. Prices 12b Repair specialists. Cotrouble the

FOR SALE—Girls $25 bicycle in good condition for $25. HOLLY 9257.

26-IN. girl's bicycle, nearly new tires, $8. 28-in. complete for boy, $10. PH. 52900.

HORSES, MULES, CATTLE—For Sale, Exchange, Wanted.

For Sale.

FOR RENT—Good work mules, any number you want, also grading outfit, road grader, water wagons, dump wagons, road rollers, in fact, anything you need in road building lines. INGLEWOOD FERRY, 614 E. Acacia, Glendale. 675-J.

FOR SALE—4-year-old Jersey. Very rich milker. Gentle. Will exchange for dry cow. 5117 N. MAIN. Lin. 1561.

SPANISH pads, mule and black and white mixed Belgian heifer, 1570 E. 46TH ST.

FOR SALE—One good working mule, price reas. HUNKIN RANCH, Beverly Hills.

6-YEAR-OLD Jersey cow, good milker, cheap. 1259 CAMULOS ST.

FOR SALE—16 ton hay a horse or cow is more, call MAIN 7406, 800 S. 7TH ST.

TWO Jersey heifers, 1 and 11 mos. old. BARGAIN. GARV. 2661.

POULTRY, PET STOCK—For Sale, Ex., Wanted

Poultry and Poultry Supplies.

178 18 MOS. White Leghorn laying hens, Oregon Orvallis strain, fine breeding stock, $1.75 each; will sell all or part. Inquire 1 mile south of Glendale car, MAPLE ST., Glendale.

REV. W. L. FULLER'S yearlings, Maryland strain, trap nested, 90c. Apparel, pullets and hens, $1. 450 W. 37TH.

50 TURKEYS, corn fed, nice and fat, 50c lb. live weight. All sizes. LIBERTAD RANCHO, 1819 Whittier Blvd., Montebello, or phone Boyle 3079.

Dogs and Dogs at Stud.

AT STUD.
HIGH SPEED BOSTON TERRIER BLUE-RIBBON WINNER IN A.K.C. AND IN LARGE EASTERN SHOWS. BEST SON OF THE NOTED WONDER DOG.

INTRUDER

1551 N. BRONSON AVE., HOLLYWOOD, CAL. CALL OR WRITE FOR PEDIGREE.

FOR SALE—Police dog puppies, sired by Alarich Von Maternhof, winner of Ambassador Hotel show, 1921. Out of daughter of Champion Hektor Von Jenson. Puppies have same breeding as Billy Von Maternhof, Reserve winner of Ambassador's show. Reasonably priced. MRS. C. T. BULLOCK, Pasadena Blvd. Rivera. Whittier R. 323.

BEAUTIFUL, black Pomeranian; fine gift for lady or child. BOYLE 4941.

BOSTON terrier puppies, pedigreed, high-class, reasonable Ph. CARVANZA 287.

BEAUTIFUL toy Pomeranian puppies, very cheap. 4073 E. Anaheim, Long Beach.

BUY your child lively toy Boston for Xmas. 5728 YORK BLVD., L. A.

FED. German police pups; price reasonable. 508 W. RANDOLPH, Huntington Park.

WIRE-HAIRED fox terrier; will make fine Xmas gift. 3908 SUNSET BLVD.

ENGLISH wire-hair Fox Terrier male, 1½ years. 200 N. NORTON. Holly 6829.

BRINDLE and white puppies, $15. 2655 W. 8TH ST.

IMPORTED mate Gerand police dog, pedigreed; great watch; cheap. 1787 ELIOT.

FOR SALE—Fox Terrier puppies, male. 1576 W. 21ST ST.

WHITE spitz pup, 4 weeks old. Will keep until Xmas. 3126 S. LAKE.

FRENCH bull puppies, eligible for registration. 1341 MILTON AVE. Ph. 870-283.

GREAT Dane sired by King for sale cheap. 114 W. MANCHESTER.

REGISTERED 10 mos. old Boston Terrier puppy. 5019 S. MAIN.

GIVE an Airedale for Xmas. Beauties at 2837 SAN MARINO.

PERKINGESE puppies, beautiful specimens, 418 S. EVERETT, cor. Lomita, Glendale.

BOSTON Terrier pups. Very reasonable. Phone LIN. 797.

AIREDALES, pedigreed and registered, very cheap. 1212 E. 42ND. South 7908.

Cats.

AT STUD.
FINE PEDIGREED PERSIAN CATS.
KING WINTER II, shaded silver.
SILVER DUE OF HOLLYWOOD.
CHINCHILLA.
HONEY BUNCH, BROWN TABBY.
JIMSEY, RED.
FAUNY III, BLACK. Full brother of Champion Vanderbilt.
RAVEN HAIR, BLACK.
LITTLE BOY BLUE, BLUE.
ALL ABOVE ARE SONS OF CHAMPIONS.

KITTENS FROM CHAMPION STRADIN FOR SALE—All colors. 1561 N. Bronson ave., Hollywood. Cal. Phone 572-283. WRITE FOR PEDIGREE.

FOR SALE—Persian cats, orange and black, 117 WEST 82ND ST.

FOR SALE—Blue and black kittens. 1825 LAVETA TERRACE.

HOUSES—For Sale

Miscellaneous

WILSHIRE STUCCO BUNGALOW.
5 ROOMS, BATH.
$14,500.
North of Wilshire Blvd., west of Western, near shopping center and car line. Owner leaving city. Considering any reasonable offer. Open this afternoon. Sun. 1 to 5. 1 block south of Wilshire Blvd. on Sherman Way.

INTRUDER

FOR SALE—Police dog puppies, sired by Alarich Von Maternhof, winner of Ambassador Hotel show, 1921. Out of daughter of Champion Hektor Von Jenson. Puppies have same breeding as Billy Von Maternhof, Reserve winner of Ambassador's show. Reasonably priced. MRS. C. T. BULLOCK, Pasadena Blvd. Rivera. Whittier R. 323.

BEAUTIFUL, black Pomeranian; fine gift for lady or child. BOYLE 4941.

BOSTON terrier puppies, pedigreed, high-class, reasonable Ph. CARVANZA 287.

BEAUTIFUL toy Pomeranian puppies, very cheap. 4073 E. Anaheim, Long Beach.

BUY your child lively toy Boston for Xmas. 5728 YORK BLVD., L. A.

FED. German police pups; price reasonable. 508 W. RANDOLPH, Huntington Park.

WIRE-HAIRED fox terrier; will make fine Xmas gift. 3908 SUNSET BLVD.

ENGLISH wire-hair Fox Terrier male, 1½ years. 200 N. NORTON. Holly 6829.

BRINDLE and white puppies, $15. 2655 W. 8TH ST.

IMPORTED mate Gerand police dog, pedigreed; great watch; cheap. 1787 ELIOT.

FOR SALE—Fox Terrier puppies, male. 1576 W. 21ST ST.

WHITE spitz pup, 4 weeks old. Will keep until Xmas. 3126 S. LAKE.

FRENCH bull puppies, eligible for registration. 1341 MILTON AVE. Ph. 870-283.

GREAT Dane sired by King for sale cheap. 114 W. MANCHESTER.

REGISTERED 10 mos. old Boston Terrier puppy. 5019 S. MAIN.

GIVE an Airedale for Xmas. Beauties at 2837 SAN MARINO.

PERKINGESE puppies, beautiful specimens, 418 S. EVERETT, cor. Lomita, Glendale.

BOSTON Terrier pups. Very reasonable. Phone LIN. 797.

AIREDALES, pedigreed and registered, very cheap. 1212 E. 42ND. South 7908.

Cats.

AT STUD.
FINE PEDIGREED PERSIAN CATS.
KING WINTER II, shaded silver.
SILVER DUE OF HOLLYWOOD.
CHINCHILLA.
HONEY BUNCH, BROWN TABBY.
JIMSEY, RED.
FAUNY III, BLACK. Full brother of Champion Vanderbilt.
RAVEN HAIR, BLACK.
LITTLE BOY BLUE, BLUE.
ALL ABOVE ARE SONS OF CHAMPIONS.

KITTENS FROM CHAMPION STRADIN FOR SALE—All colors. 1561 N. Bronson ave., Hollywood. Cal. Phone 572-283. WRITE FOR PEDIGREE.

FOR SALE—Persian cats, orange and black, 117 WEST 82ND ST.

FOR SALE—Blue and black kittens. 1825 LAVETA TERRACE.

HOUSES—For Sale

Miscellaneous

2-STORY CEMENT PLASTER HOME
CLOSE TO AMBASSADOR HOTEL.
$26,500.
11 rooms, 3 baths.
4 short distance north of Wilshire Blvd., on 60 ft. lot. A real de luxe home in an exclusive section. Was built 3 years ago by one of the best builders and will stand the closest inspection. Contains 11 spacious, well arranged rooms, and entrance hall. Has finest mahogany wood work, choice decorations. Walls done in oil on canvas. Second floor has 4 fine bedchambers, one with fireplace. Also sleeping porch, 2 tiled baths and shower. Maid's room and bath on first floor. This house affords every desirable feature in respect to comfort, convenience and location. An inspection will convince you of its merits.
We have a number of others in its class in desirable locations. Terms can be arranged. Call Mr. Petty.

BURTON & CO.
Western Ave. at 10th St.
760-981.

FOR SALE—
BY OWNER.
COUNTRY CLUB DISTRICT.
Only $11,500, reduced from $12,500 for immediate sale.
Built for my own home. Nearly new; cement plaster; has 2 or 3 unusually large rooms besides screened porch. Strictly modern, including tiled bath, tile sink, etc. Hardwood floors throughout. Large, east-front lot with double garage. Ideal neighborhood only ½ block from electric cars and convenient to schools, both intermediate and high, being
561 4TH AVENUE.
One of the greatest bargains in this high-class residential district. Deeded by owner and open for inspection (set of W. 11th st. car corner 10th and 4th avenue, then walk north ¼ block.

BEAUTIFUL ARMORIES HOME.
NORTH OF WILSHIRE—$12,500.

This attractive home now owned by one of our leading merchants, can be purchased completely furnished including mahogany furniture and grand piano, for $10,000. House contains 5 well-arranged rooms, consisting of living, dining and breakfast rooms; maple floors and maid's room on the first floor. Hardwood floors and bath on second floor. Furnace heat, abundant fruit trees, for selected rose bushes, etc. For appointment to see call MR. HAUTER, WI. 1484; evenings, 870087.
THE FRANK MELINE COMPANY,
570A WILSHIRE BLVD.

BUSINESS OR PROFESSIONAL MAN'S HOME.
$15500 will handle. Price only $20000. Worth $12,000. Choice of many beautiful, new, close in, stucco home and garage, commanding wonderful view, in Highland Park district. Within 2 blocks car lines and only 5 minutes from new downtown store or office, for only $1500 down and $100 as cheaply as though you paid all cash. Keep your money in your business yet enjoy that beautiful home now you are hoping for in the future. Come out today or ring us up for further particulars. This should interest investors and speculators as well as homeseekers.
H. E. HOLBROOK REALTY CO.
1585 Sunset Blvd. Wil. 1606.

WHY PAY RENT?
Two brand new fire-room bungalows, the very best throughout. Hardwood floors, tile bath, beautiful electric fixtures and Quaker Craftsman cabinet. Combination breakfast table and tray-top board. Kitchen cabinet, pantry, automatic gas heater, tubs, large garage. The equal of most $12000 bungalows. Our price $7500 cash, or only $1500 down, $50 per month. Phone owner, 572-283.
Phone 567928 or 849429.

FOR SALE—
$500 DOWN, $30 PER MONTH.
THAT IS ALL YOU PAY
For a 5-room modern colonial bungalow, new and attractive, a home worth having. All modern improvements. Built-in buffet, breakfast nook, hardwood floors, linoleum on kitchen and bathroom floors; shades on all windows, in fact, complete in every detail. Situated on Norton ave., between two car lines, close to school, church and store. Only a few minutes from center of city. This is a real $5,000 home. See it. J. ADAMSON at 1015 S. Broadway, or phone Main 3567, 60137.

HOUSES FOR SALE—

Price $2850—$350 cash. 5 rooms and bath, garage.
Price $3250—$1500 cash. 4 rooms and bath, fruit.
Price $4850—$2000 cash. 5 rooms, bath, garage, fruit, shade.
Price $5500—$2000 cash. 5 rooms, bath, breakfast nook; also garage.
Also other good houses, lots, bungalow sites.
JOHN S. NEWMAN,
4041 Huntington Drive.

A BUNGALOW BARGAIN.
WILSHIRE DISTRICT.
6 rooms, large living-room, 3 bedrooms, tile fireplace, tile bath and sink; garage, finest location. $6500, small payment down, balance easy terms. For appointment call Mr. Ellis, 20th floor.
KILE & MATHISON,
639 S. Western Ave.
Wil. 1925. Wil. 7778.

$15,500.
5-ROOM ENGLISH TYPE HOUSE.
IN THE MIDST OF BEAUTIFUL HOMES.

One of the most attractive houses in the city. Large living-room, three large sleeping chambers, tile bathroom. The exterior is very pleasing. Liberal terms. Call MR. STAIR, WI. 2030, with CHAS. D. WAGNER CO., 606 S. WESTERN AVE.

FOR SALE—
NEW FIVE-ROOM COLONIAL.
Ivory finish, hardwood floors, built-in features, auto. heater, tile bath and shower; double garage. This is a real buy. $1500 will handle. Only $6800.

CONVINCE YOURSELF that this is the best buy in Los Angeles. A 5-ROOM BUNGALOW that is the last word in stability, beauty, convenience and finish. Only $1500 down. Lorton.
W. F. REES CO.
Wil. 6622. 3rd & Vermont. Wil. 6622.

A REAL SNAP.
$1500 DOWN.
$6500. Beautiful Spanish stucco bungalow. In Hollywood. Large rooms, elaborately finished in ivory and cathedral white; oak floors, tile bath and sink. Just completed, an exceptional bargain. Act quick.
A. H. HADLEY & CO.
482 N. Western ave. Holly 4151.

FOR SALE—SACRIFICE—$750 CASH
MUST BE SOLD THIS WEEK.
EASY PAYMENTS TO SUIT PURCHASER. 6-ROOM HOUSE. YOU PAY $750 CASH AND MOVE IN.
S. H. KUNKEL, 217 BLACK BLDG.
12051.

WILSHIRE DUPLEX.
Six large rooms and breakfast alcove on each floor. Lower floor finished in tapestry upper in Italian gray, 2 bedrooms and bathroom, automatic heaters, gates features not to be found in the ordinary double. A beautiful home and income. Price $16,000. Phone MR. WHITE, 20512, for appointment.

$100 DOWN. TOTAL PRICE $1095.
Cozy new bungalow with one 12x14 room and one 8x14 room. Painted and ready to move in. Monthly payment like rent. Whittier Blvd. near to end of line. Walk one block east to 5009 Whittier Blvd. Or take E. First st. car to Brooklyn and Rowan. Corner office, 1101 Brooklyn ave. LOYTUS LAND CO. office.

$750.
OPEN FOR INSPECTION.
New 6-room bungalow. Wilshire district, near Beverly Blvd. 2 bedrooms, breakfast room. Large covered porch. Best construction. Fine location. Easy terms. W. G. DICKINSON, owner, 540 N. Fremont Blvd. Phone 18355.

XMAS SPECIAL—$4650 NET.
Do you know good value? Then call and see this 5-room, modern bungalow, hdw. floors, and bkfst. nook; fine view, gas, high grounds. Now vacant. Substantial buy at only $4800. Can't stop to sleep over this. Come to 5629 W. 20TH ST.

MODERN BUNGALOW, West Adams district. 6 rooms and bkfst. room. Real home. $6500, $1800 cash, bal. easy or will exchange for duplex, double bungalow, small business or lot. Submit offering. Will adjust differences in prices. See Mr. Rainsberger with RALPH W. BOYER & CO., 1525 S. Western Ave. 760320.

9-ROOM HOME.
This house is in A-1 condition. 5 large bedrooms, located on very high ground. A wonderful view. This is a real home for some one. Garage. Very large lot. $1500 cash will handle. Total $7000. Call at 1555 S. WESTERN at 16th st.

DO YOU WANT A BARGAIN?
OWNER WILL SACRIFICE.
Elegant new Wilshire stucco. Court, Spanish type, 5 large rooms, 2 tiled baths, etc. Cal. 53574 or drive to 1422 La Mirada. 3 blocks north Santa Monica Blvd. and Western.

SACRIFICE by owner, $11,500. 8-room modern stucco bungalow, near Wilshire and Western. Tile bath, shower and kitchen; breakfast-room. 2 master bedrooms. Terms reasonable.
MALONE, 587230, who will gladly show.

FOR SALE—SACRIFICE—$750 CASH
MUST BE SOLD THIS WEEK.
EASY PAYMENTS TO SUIT PURCHASER. 6-ROOM HOUSE. YOU PAY $750 CASH AND MOVE IN.
S. H. KUNKEL, 217 BLACK BLDG.
12051.

WILSHIRE DUPLEX.
Six large rooms and breakfast alcove on each floor. Lower floor finished in tapestry upper in Italian gray, 2 bedrooms and bathroom, automatic heaters, gates features not to be found in the ordinary double. A beautiful home and income. Price $16,000. Phone MR. WHITE, 20512, for appointment.

$100 DOWN. TOTAL PRICE $1095.
Cozy new bungalow with one 12x14 room and one 8x14 room. Painted and ready to move in. Monthly payment like rent. Whittier Blvd. near to end of line. Walk one block east to 5009 Whittier Blvd. Or take E. First st. car to Brooklyn and Rowan. Corner office, 1101 Brooklyn ave. LOYTUS LAND CO. office.

$750.
OPEN FOR INSPECTION.
New 6-room bungalow. Wilshire district, near Beverly Blvd. 2 bedrooms, breakfast room. Large covered porch. Best construction. Fine location. Easy terms. W. G. DICKINSON, owner, 540 N. Fremont Blvd. Phone 18355.

XMAS SPECIAL—$4650 NET.
Do you know good value? Then call and see this 5-room, modern bungalow, hdw. floors, and bkfst. nook; fine view, gas, high grounds. Now vacant. Substantial buy at only $4800. Can't stop to sleep over this. Come to 5629 W. 20TH ST.

MODERN BUNGALOW, West Adams district. 6 rooms and bkfst. room. Real home. $6500, $1800 cash, bal. easy or will exchange for duplex, double bungalow, small business or lot. Submit offering. Will adjust differences in prices. See Mr. Rainsberger with RALPH W. BOYER & CO., 1525 S. Western Ave. 760320.

9-ROOM HOME.
This house is in A-1 condition. 5 large bedrooms, located on very high ground. A wonderful view. This is a real home for some one. Garage. Very large lot. $1500 cash will handle. Total $7000. Call at 1555 S. WESTERN at 16th st.

DO YOU WANT A BARGAIN?
OWNER WILL SACRIFICE.
Elegant new Wilshire stucco. Court, Spanish type, 5 large rooms, 1-story tile bath, etc. Cal. 53574 or drive to 1422 La Mirada. 3 blocks north Santa Monica Blvd. and Western.

SACRIFICE by owner, $11,500. 8-room modern stucco bungalow, near Wilshire and Western. Tile bath, shower and kitchen; breakfast-room. 2 master bedrooms. Terms reasonable.
MALONE, 587230, who will gladly show.

HOUSES—For Sale

Miscellaneous.

2-STORY WILSHIRE HOME.
11 ROOMS 3 BATHS.
$17,500.
A short distance from Wilshire Blvd., on wide paved street, 60-foot front lot. Reception hall, large living-room with den adjoining; dining-room with butler's pantry, large kitchen, Maid's room and bath. 4 master bedrooms with 3 tile baths and built-in tile shower. Swing-room. Hardwood floors throughout. Attic for storage. Large cement basement with new gas furnace and automatic hot water heater. There is no better buy in Wilshire district for the money. The price is $17,500, terms. Call Mr. Petty.
BURTON & CO.,
Western Ave. at 10th St.
760981.

HOLLYWOOD HOME BARGAINS.
View home and 2 acres, $40,000, terms
10 rms., 5 beds, 3 baths, $25,000, terms
Artists, 4 beds, 3 baths, $20,000, terms
9 rms., 4 beds, 2 baths, $16,000, terms
7 rms., 3 beds, shower, $10,000, terms
6 rms., 3 beds, $7500, $ 2,000 down
5 rms., 2 beds, $5000, $1,200 down
SIX HUNDRED OTHERS TO SELECT FROM. ANYTHING YOUR HEART DESIRES IN HOMES.
R. C. Jones, 5019 Hollywood Blvd.
Holly 6953 or 4409; evening 582448.

$500 DOWN and small monthly payment buys $6750 brand new 4-room stucco and garage. Close in, wonderful view and location. Worth $8000.
H. E. HOLBROOK REALTY CO.
1585 Sunset Blvd. Wil. 9006.

FOR SALE—$4800. 6-room modern bungalow at 5861 South Olive st. on block west of Monroe ave. Will take Wilmington property or make a special price for cash. $2500 will handle it. Owner, 334 CANAL AVE., Wilmington.

FOR SALE—5-room bungalow, half-acre ground, all kinds of fruit, close to cars and school, only 12 miles out. Price $1450, $350 cash, $15 month. 5 KING, 1106 S. GRAMERCY PL. 760106.

ATTRACTIVE 5-room bungalow, breakfast nook, bath, screen porch, concrete front porch, garage, 50-ft. view lot, east Pearl. Date Block car to Ave. 52. East 2 blks. 5161 CARYLE. Owner.

$2500—BUNGALOW, BIG LOT.
5 rooms, bath, sleeping porch, $25 mo.
FRANCIS M. TAYLOR, 4713 S. Hoover.

NOTICE to agents. Property, 7025 Monsta ave. and 311 W. 71st st. is taken off the market.

$250 DOWN, new 4-room, modern home. Only $2600. PERKINS, 715 W. 8th.

HOUSES—For Sale

West and Northwest.

MELVIL HALL CO.,
4113 W. WASHINGTON.
OFFERS.

1. HOME WITH BEAUTIFUL VIEW. 5-room new stucco, of superior cons., that incorporates permanent view, value and beauty. A bargain at $6600. $2000 cash.

2. LOTS OF LOTS.
LOCATION. PRICE. DOWN
Near 10th Ave. $3000.....$650
½ bk. Adams car. $1100.....cash
Cor., near Wash. $1800.....cash

3. 5-ROOM STUCCO.
Lock lath construction; built-in features, breakfast nook; tile trim; low. Price $5750.

4. HIGH-GROUND BARGAIN.
5-room house, ½ block from Wash. car line, with 6-room accessible; only $1400 down; $50 per mo. For 5 days—special price of $6700.

4173 W. WASHINGTON ST.
AND 4413 W. ADAMS ST.
OPEN SUNDAY.

FOR SALE—CORNER 12TH & MARIPOSA, at 1424. Price $4500. DAVIS & THORNE, Attorneys, 517 California Bank Bldg.

$500; $1000 DOWN. Level corner lot, 40x150, alley; modern 5-room, near car. Close in. Bargain. 61268.

5-RM. house, close in, all modern, garage, $4250. 1443 CALUMET. Belvedere 2622.

6-RM. mod. bung. on blvd. nr. S.P.U.C. 590712. 590034. 549 N. VERMONT.

South and Southwest.

WONDERFUL BARGAIN.
$1000 DOWN. PRICE $5000.
Brand new 5 rooms and sleeping porch, hardwood floors and every built-in feature, garage, large lot, near New Junior High School. See this today.
LEMING & NORRIS,
N.E. corner 84th Barbara and Ver. Ave.
Phone Ver. 4258. Open Sunday.

ONLY $1500 CASH.
HOME AND INCOME.
Owner compelled to sacrifice his home, arranged for two families on corner lot near Western for $8975. $1500 dash. Balance easy terms.
67729. 715 Pac. Fin. Bldg. 67755.

$1000 UNDERPRICED FOR IMMEDIATE SALE. MY BEAUTIFUL NEW 5-RM. HOME. HIGH GROUND, OVERLOOKING CITY. CONSTRUCTION, FINISH AND FEATURES CANNOT BE EQUALLED. GOOD CLOSE IN LOCATION. $2000 WILL HANDLE. TERMS TO SUIT. OWNER. PH. VER. 5168.

PRICE $4750—PRICE
Six rooms, thoroughly modern, 3 bedrooms, living-room, dining-room, kitchen, bath, double garage, cement drive. A-1 condition. Southwest corner. Close to 65th. Small payment down, bal. easy. MR. DAVIS, 402 Central Bldg.

A REAL BUY.
2 houses on corner lot, 60x150, in Inglewood, close to center of town. Will sacrifice for $3000 if sold this week. Owner going to Washington, D. C. Call UNIVERSITY 247.

FINE 6-room bungalow, 5 blocks from Budlong graded and four from new Muir Junior High School. Dandy sun room, fireplace, garage. Owner offers direct. $6050. Half cash. Call 1805 WEST 56TH PLACE.

DOUBLE bungalow, 4 rms. each side, completely furnished, strictly modern, in excellent condition. Income nets 16% on investment. $3500 cash will handle. Balmontgage and trust deed. OWNER, 4317 S. GRAND ave. 1 to 5.

5 ROOMS and sleeping porch, double garage, rose and flower garden; corner, 50x120. A sacrifice at $5750. Near school and stores. 1724 W. 79th. Inquire 724 W. 6TH, ROOM 208. Phone 14838.

FOR SALE—On easy terms, 7-room modern bungalow, can be used as 6-room and 2-room apartment, double garage; $7000 cash required. 2827 S. VERMONT AVE. Phone Vermont 7371.

BARGAIN. $750 DOWN.
Five-room beautiful bung., fine cor. Vermont; hdw. floors, gas., dr. $5750, worth $6500. 5219 S. VERMONT. Vermont 21368.

DOUBLE bungalow, 5 rooms each side; on Browning Blvd. $4000 cash. Come see it. Also stucco dbl., 4 rms. each side; Hoover st. Price $4000. Terms. Owner, Thompson, 4014 S. Western. 760938.

BARGAIN FROM OWNER.
$3500, $1000 down, $40 month. Four-room bungalow, 2 lots, garage, cement drive, screen porch. Don't miss this. 6701 MESA DRIVE. Ver. 7743.

5197 PLACE AND NORMANDIE.
6-room modern bungalow, $500 down, $50 a month including taxes, interest and insurance. 1416 W. 51ST PLACE. No agents.

FOR SALE—5-room colonial bungalow, hdw. floors throughout. Built-in features, breakfast nook, garage, priced to sell. Buy direct from owner, 3794 S. HARVARD.

BRAND NEW, 6 ROOMS, $5250.
$1620 down, 2 bedrooms, nook, all hdw. floors, 2 car garage. 1 block car. Actually $5500 underprice. 5707 S. VANNESS, Chesterfield squ. 297831. Owner.

A REAL BARGAIN.
4 rms., 2 bdrms., close to Boys Pt. Modern, 2 blks. car. Price $2650. $500 cash, terms. 5131 S. WESTERN. Ver. 1516.

BEAUTIFUL bungalow home, furnished complete, 9 bathroom, floor furnace, garage, lot 50x150. A good location; $12000 will handle. Owner going away. Call at once. 3880 MONETA.

$600, $25 PER MONTH.
Six-room thoroughly modern bungalow, rear cottage, 2 rooms on high ground; $4600. 6062 S. VERMONT AVE.

6-ROOM bungalow. A bargain at $5000. Easy terms. Convenient to schools, stores and car lines. THOMAS & GORDON, 3841 So. VERMONT.

BIG SNAP, $900 DOWN, $5500.
New 7-room, on fine cor., hdw. floors, garage and drive; near Vermont. 5219 S. VERMONT. Vermont 21368.

TWO plastered rooms on one lot, 4 rooms and bath, each in rear, $1000. Price $7000, terms. OWNER, 348 W. 49TH.

FOR SALE—$4900, terms; $1000 down, on 6-room modern, with disappearing bed in living-room, 2 bedrooms, breakfast nook, tile bath, garage. 1074 E. 39TH ST. 3927 S. VERMONT. Phone Ver. 7371.

NEW 5-room bungalow on cor. lot. Chesterfield Square, space for double on rear; bargain, $2500 cash, bal. easy terms. 5406 S. VERMONT AVE.

6 ROOMS—$5250—$1500 DOWN
Inel. sip. porch, large living rm. Lot worth $2400, block 54th car.
COTTRELL, 1580 W. 54th. Ver. 4175.

5-ROOM colonial bungalow, Angeles Mesa. Close to school, cars, stores. Can be had at $5800. Terms. CANTWELL, 5453 st. car to 6th ave.

NEW 5-room bung., all hdw., tile bath, sink, Pullman breakfast nook, beautiful decorations. Near here $5750—$1250 down. 1662 W. SANTA BARBARA. Ver. 8902.

6-ROOM, modern, near 56th and Vermont; only $900 down and $60 per month. 5706 S. VERMONT AVE. Ver. 975.

4 HOUSES on Moss Drive, $8850, $4500, $6500, $6750. UNCLE GEORGE, 5416 Moss Drive. 79793.

NEW 4-RM. HOUSE on rear of lot 40x127. $1260. $1500 cash, bal. $15 per mo. See this. 6123 S. HOOVER. Call Ver. 7309

$500 DOWN, bung. Rodgers Pk., cor. on 77th St., bkfst. nook, gar. 7700 S. VERMONT. Vermont 8786.

6 AND 4-rm. bungalow, west side for Furnishings and lease of a hotel. ENTERS, 421 Byrne Bldg.

6-ROOM modern bungalow, 3 bedrooms, built-in features; newly tinted throughout. OWNER, 827 W. 47th st.

5-ROOM bungalow on 3rd Ave., $3250 small down pay., bal. $40 mo., inc. int. 1724 W. SANTA BARBARA. Univ. 893.

$4750—MODERN BUNGALOW SNAP.
9 rooms, $750 cash, bal. $40 mo.
FRANCIS M. TAYLOR, 4713 S. Hoover.

$1500 CASH—$50 MONTH.
Fine new 6-room bungalow. Garage. 2014 W. 41ST DRIVE. Vermont 279.

$300 DOWN.
Dandy new 4-rm., all built-in features. OWNER, 6262 S. Vermont. Ver. 6177.

6 ROOMS, garage, lot 50x135, $3850, $800 cash, $30 per month. Hurry. 20514 W. 24TH ST. Vermont 7284.

NEW Colonial bungalow, 5 rooms and nook, east front. Located new Vermont Square. See Owner, 4211 VAN NESS.

5 ROOMS—$750 DOWN.
A beauty and only $4850 taken. Owner, 6232 S. VERMONT. Ver. 6177.

FOR SALE—Modern, 5-room bungalow, $5000. $1500 cash, $500 under value, by owner. 941 W. 59TH PL. Ver. 7174.

COLONIAL 5 rooms, new, only $4850, $750 cash. 2260 W. SANTA BARBARA.

FOR SALE—By owner, new 6-room house in S.W. Call UNIV. 245.

FOR SALE—Owner's cheapest duplex in Hollywood, near Fairbanks studio; $2500 cash. 5606 S. MANHATTAN PL.

NEW 5-ROOM DOUBLE—$2000 DOWN
Stucco, all hdw. fl., bk. nook, dbl. gar. Nr. 53rd and Normandie. $6500.
COTTRELL, 1580 W. 54th. Ver. 4175.

ELEGANT 7-room home on cor. lot, Angeles Mesa, hardwood finish, fireplace, sleeping porch, cheap at $9000.
CANTWELL, 5453 st., cor. 6th ave.

ATTENTION, colored folks. Here is an attractive, well-located home for you. A fine lot. Only $4700. Good terms. 7 A fine lot. Only $4700. Good terms. 7 A REALTOR, 4112 S. Vermont ave.

6-ROOM house on 39th St. $5100, $1100 cash, $2500 1st mtg. $1500 T.D. payable $40 mo.; inc. int. WINGFIELD, 1724 W. Santa Barbara. Ph. Univ. 892.

CLASSY 5-room home, Angeles Mesa. Close to school, cars, stores. Can be had at $5800. Terms. CANTWELL, 5453 st. car to 6th ave.

NEW 5-room bung., all hdw., tile bath, sink, Pullman breakfast nook, beautiful decorations. Near here $5750—$1250 down. 1662 W. SANTA BARBARA. Ver. 8902.

6-ROOM, modern, near 56th and Vermont; only $900 down and $60 per month. 5706 S. VERMONT AVE. Ver. 975.

4 HOUSES on Moss Drive, $8850, $4500, $6500, $6750. UNCLE GEORGE, 5416 Moss Drive. 79793.

NEW 4-RM. HOUSE on rear of lot 40x127. $1260. $1500 cash, bal. $15 per mo. See this. 6123 S. HOOVER. Call Ver. 7309

$500 DOWN, bung. Rodgers Pk., cor. on 77th St., bkfst. nook, gar. 7700 S. VERMONT. Vermont 8786.

4 AND 4-rm. bungalow, west side for Furnishings and lease of a hotel. ENTERS, 421 Byrne Bldg.

6-ROOM modern bungalow, 3 bedrooms, built-in features; newly tinted throughout. OWNER, 827 W. 47th st.

5-ROOM bungalow on 3rd Ave., $3250 small down pay., bal. $40 mo., inc. int. 1724 W. SANTA BARBARA. Univ. 893.

$4750—MODERN BUNGALOW SNAP.
9 rooms, $750 cash, bal. $40 mo.
FRANCIS M. TAYLOR, 4713 S. Hoover.

$1500 CASH—$50 MONTH.
Fine new 6-room bungalow. Garage. 2014 W. 41ST DRIVE. Vermont 279.

$300 DOWN.
Dandy new 4-rm., all built-in features. OWNER, 6262 S. Vermont. Ver. 6177.

6 ROOMS, garage, lot 50x135, $3850, $800 cash, $30 per month. Hurry. 20514 W. 24TH ST. Vermont 7284.

NEW Colonial bungalow, 5 rooms and nook, east front. Located new Vermont Square. See Owner, 4211 VAN NESS.

5 ROOMS—$750 DOWN.
A beauty and only $4850 taken. Owner, 6232 S. VERMONT. Ver. 6177.

FOR SALE—Modern, 5-room bungalow, $5000. $1500 cash, $500 under value, by owner. 941 W. 59TH PL. Ver. 7174.

COLONIAL 5 rooms, new, only $4850, $750 cash. 2260 W. SANTA BARBARA.

FOR SALE—By owner, new 6-room house in S.W. Call UNIV. 245.

FOR SALE—Owner's cheapest duplex in Hollywood, near Fairbanks studio; $2500 cash. 5606 S. MANHATTAN PL.

NEW 5-ROOM DOUBLE—$2000 DOWN
Stucco, all hdw. fl., bk. nook, dbl. gar. Nr. 53rd and Normandie. $6500.
COTTRELL, 1580 W. 54th. Ver. 4175.

ELEGANT 7-room home on cor. lot, Angeles Mesa, hardwood finish, fireplace, sleeping porch, cheap at $9000.
CANTWELL, 5453 st., cor. 6th ave.

ATTENTION, colored folks. Here is an attractive, well-located home for you. A fine lot. Only $4700. Good terms. 7 A REALTOR, 4112 S. Vermont ave.

6-ROOM house on 39th St. $5100, $1100 cash, $2500 1st mtg. $1500 T.D. payable $40 mo.; inc. int. WINGFIELD, 1724 W. Santa Barbara. Ph. Univ. 892.

CLASSY 5-room home, Angeles Mesa. Close to school, cars, stores. Can be had at $5800. Terms. CANTWELL, 5453 st. car to 6th ave.

NEW 5-room bung., all hdw., tile bath, sink, Pullman breakfast nook, beautiful decorations. Near here $5750—$1250 down. 1662 W. SANTA BARBARA. Ver. 8902.

6-ROOM, modern, near 56th and Vermont; only $900 down and $60 per month. 5706 S. VERMONT AVE. Ver. 975.

4 HOUSES on Moss Drive, $8850, $4500, $6500, $6750. UNCLE GEORGE, 5416 Moss Drive. 79793.

NEW 4-RM. HOUSE on rear of lot 40x127. $1260. $1500 cash, bal. $15 per mo. See this. 6123 S. HOOVER. Call Ver. 7309

$500 DOWN, bung. Rodgers Pk., cor. on 77th St., bkfst. nook, gar. 7700 S. VERMONT. Vermont 8786.

4 AND 4-rm. bungalow, west side for Furnishings and lease of a hotel. ENTERS, 421 Byrne Bldg.

6-ROOM modern bungalow, 3 bedrooms, built-in features; newly tinted throughout. OWNER, 827 W. 47th st.

5-ROOM bungalow on 3rd Ave., $3250 small down pay., bal. $40 mo., inc. int. 1724 W. SANTA BARBARA. Univ. 893.

$4750—MODERN BUNGALOW SNAP.
9 rooms, $750 cash, bal. $40 mo.
FRANCIS M. TAYLOR, 4713 S. Hoover.

$1500 CASH—$50 MONTH.
Fine new 6-room bungalow. Garage. 2014 W. 41ST DRIVE. Vermont 279.

$300 DOWN.
Dandy new 4-rm., all built-in features. OWNER, 6262 S. Vermont. Ver. 6177.

6 ROOMS, garage, lot 50x135, $3850, $800 cash, $30 per month.

SANTA MONICA—

For Sale, Rx., Wanted, To Let.

4 LOTS—11th and Colorado. Price $2,000. Terms $500 cash. FRED W. SMITH ETC. 4. PHONE 760-761.

WILL lost be: at the San Isabel Nov 2, room, between Santa Monica and ... Ocean. Return 1121 Grant Bldg. STREET.

FOR SALE—Get free the KOCH REALTY GUIDE, best list of property bgns. KOCH, 1357 Third st., Santa Monica.

CITY LOTS AND LANDS—

For Sale

DOUBLE BUNGALOW LOTS

Why go "way out where development is uncertain when you can get a choice lot, lot for choice of double house, just 3 blocks west of Western ave., in beautiful

WILSHIRE VIEW
(Second Unit)
for
$2750.

Title to this close-in location at old prices are real bargains, and when the remaining lots are sold you can hardly again get them at this price.

Fifty on BRONSON AVE. and IRVING BLVD., south of MELROSE, surrounded on all sides by beautiful homes.

Drive out Wilshire Blvd. to Fremont; turn north to office at Rexford, or Old Mission ave. to office, end Bronson ave.

Take W. 6th st. car marked "Melrose" to Rexford. Walk west to Irving.

Tentative Office Phone
Melrose—Holly 1740.

GEO. W. DICKINSON & SON,
Wilcox 11855. 1618 Hazel-Strong Bldg.

BARNES & DEMMICK,
Rx. 2000-D. 3617 Wilshire Blvd.

SIXTH STREET
OPENING OUT.

Located on the street—within half a block from Lucas—the 50x142—the price and terms you will find interesting—Call 1126 S. Hill.

MRS. GILLET, EXCLUSIVE AGENT

MITCALF & RYAN,
E. A. WEEKES, MGR.
HOUSE & LOT DEPARTMENT,
HILTS AND OLIVE STS.

HIGH-CLASS RESIDENCE LOTS.

Choice Fremont, near Beverly..... $2600
Choice Irving, near Pico..... 2750
Choice Lorraine, near 9th..... 2000
Choice Lorraine, near 9th..... 2000
Choice Windsor, near Pico..... 2000
Choice Bronson, near 9th..... 2000
Choice Bronson, near 9th..... 2000
Choice Lorraine, near Wilshire.. 2000
50 ft. cor. in New Windsor Sq..... 7500
Choice Wilshire Blvd. corner..... 10,000
THESE ARE ABSOLUTELY THE LOWEST PRICED LOTS ON THESE STREETS.
SEE MR. MULHOLLAND, WITH
H. G. ALBRIGHT COMPANY,
223 S. Western Av. Holly 6801, Holly 6802.

YOUNG WIDOW NEEDS MONEY.
Offers a beautiful lot in Wilshire District to first decent cash offer. Prefer to mail you particulars. Please write MRS. WOLLEY, R. F. D. Route No. 2.

WILSHIRE BOULEVARD CORNER

RESTRICTED 100x185, will be worth $1,000 per front foot when you get it; for property bgns. Will trade for close-in income. Drive out Wilshire blvd. to Fremont; turn north to office at Rexford, or Old Mission ave. to office, end. Bronson ave.

Take W. 6th st. car marked "Melrose" to Rexford. Walk west to Irving.

Tentative Office Phone
Melrose—Holly 1740.

GEO. W. DICKINSON & SON,
Wilcox 11855. 1618 Hazel-Strong Bldg.

BARNES & DEMMICK,
Rx. 2000-D. 3617 Wilshire Blvd.

LOSING MY LOT.

Have month left; you give me for my equity to a healthful HOME after 10. Call 703-26.

DON'T BUY A HOUSE
BUY MY LOT.

Just as fine as Mr. Home
$600. You can pay $50 a month or if you want to, $25 per month. Small $500 cash payment.

Call OWNER 705-139 or 703-698.

CANNOT PAY FOR MY LOT

Will sell my equity very cheap. Located in healthy section, only 6 cars car line. Call OWNER, 703-156.

ON COLORADO STREET, AVE.
ON OCEAN VIEW TRACT.

Size 50-ft. alley in rear. Can only view from car. Cannot be sold at present desirable lot for sale in this section. Phone HOLLY 4497 Sunday, or Holly 2404 during week.

BUNGALOW AT BARGAIN
$2150
FORCED TO SELL. FINE HIGH LOCATION, CONVENIENT TO CAR AND WILSHIRE. 4 ROOMS. CALL 720442 MR. WILSON.

E. SCHULMAN,
720706. COR. LOUIS & THORTON, THONE.

FOR SALE—12 city acre lots on paved street, close to car, schools and country clubs. Fine improvements anticipated. 1 block from town. Price $1,000 per acre. Terms.
A. E. HOWARDS,
1006 Rhodes Bldg.
Corner Fifth and Spring.

FOR SALE—30 choice bungalow lots, city water, gas, electricity, all street improvements in. Close to car line. Price $600 to $1200. Terms if desired.
H. E. EDWARDS, 1006 Rhodes Bldg.
Or see on property, corner Grant and HUNTINGTON DRIVE.

LOS FELIS BLVD. LOT

Here's the last of those desirable lots on the Los Felis Blvd. 100x150. One block from Vermont car. See MR. HURLEY, 604 Metropolitan Bldg.

RESTRICTED WILSHIRE CORNER.
60x185. $6,000. Fine lot of soil and sand ave. $1450 cash. Hurry. 1062 W. SANTA BARBARA. Ver. 8802.

$500 DOWN. Owner must sell at once. Attractive Hillside lot on Sunset Blvd. Price $1,750. Phone 703-1.

LOTS, convenient for business, double or residence. $1100 up. Inquire on 24th, TEMPLE ST.

CITY LOTS AND LANDS—

For Sale

SUNSET KNOLL

You may travel this great THOROUGHFARE, Sunset Boulevard, from one end to the other and in its entire length of over 25 miles you will find no other Select Home building section so near to it as SUNSET KNOLL.

WHY IS THIS?

Because SUNSET KNOLL is there in and other exceptional opportunities for investment in Select property.

BECAUSE—SUNSET KNOLL was placed on the market without a development and not as a speculation.

BECAUSE—Our prices are right and we install and pay for all improvements.

BECAUSE—We build for you and help you finance your building if you want us to.

BECAUSE—We give you a GUARD deal, the worth of your money in every purchase and a chance to get good returns on your investment.

Come and see us on the east side Sunset Boulevard.

WOODLEY-GAYLEY COMPANY,
Owners,
6121 Sunset Boulevard.
Phone 607-603.

REAL BARGAINS
IN BUNGALOW AND
BUSINESS LOTS.

Four splendid lots, each 60x142½ feet, beautifully situated, ideal for a number groups of 6 to 12 houses, 4 to 6 rooms each. Only 1 block to car line, 10-minute service. Price only $2000 terms, $100 cash, $20 per month. Owner, 2 blocks from car, will build to suit purchaser. Price of two choicest lots reduced $150.00. A bargain at $2000.

Another fine lot, 50x142½ feet, on Fremont Place, just off Sunset Blvd. Price $1,000. Terms.

Fine lot, 50x142½ feet, on Sunset Blvd., near Bonnie Brae

WANTED—
Real Estate
Acreage.

WANTED—Imperial Valley land for equity 40 acres improved near Fresno, $20,000; mortgage $4000. VINTON & CHRISTIAN, 821 Pacific Mutual Bldg. Pico 296.

Business Property.

I AM IN THE MARKET FOR BUSINESS CORNERS OUTSIDE OF THE DOWNTOWN DISTRICT. WILL BUT FOR CASH. IMPROVED OR UNIMPROVED. T. C. PETERSON, 1126 Crocker Bldg. TUCKER 1171.

IF YOU EXPECT TO SELL

EXCHANGE [illegible] BOOK

FOOTE REALTY BLDG. [illegible]

CALA[illegible]

Wanted.

WANTED—Our service of real estate [illegible] Call at 514 Story Bldg.

EASTERN CITY [illegible] 6th and Hill Sts. Phone 61468.

SAN DIEGO PROPERTY
For Sale, Ex., Wanted.

FOR SALE—

Theatre building [illegible] Information with Owner, Call at 514 Manhattan Place, Los Angeles.

GOVERNMENT LAND
and Relinquishments.

FOR SALE—80-acre relinquishment [illegible] Address A. box 1, TIMES BRANCH.

FOR SALE—10-acre lemon bench, R. JOHNSON, Main 3142.

OIL PROPERTY—
Miscellaneous

A WONDERFUL OPPORTUNITY

HAVE AN EXCEPTIONAL OIL PROPOSITION 8 ACRES IN THE SANTA FE SPRINGS 8 ACRES IN THE HEART OF THE ACTIVITY THAT LOOKS LIKE A FORTUNE MAKER. FOR ITS SIZE IT HAS COME INTERESTED IN IT AND WE ARE GOING TO COMPLETE STRONG WELLS. IF YOU ARE LOOKING FOR A GOOD ONE, DON'T OVERLOOK THIS ONE. IN RETURNING AS IT HAS MANY TIMES THAT AMOUNT IN THE ACCEPT SUMS OF MONEY. IMMEDIATE ACTION REQUIRED. WE ARE ALL READY TO START DRILLING AND SELLING CAMPAIGN. BEST REFERENCES GIVEN. WE HAVE BEEN LOOKING FOR THIS OPPORTUNITY FOR MONTHS AND ARE CONFIDENT OF MAKING BIG MONEY FOR OURSELVES AND ALL WHO JOIN WITH US. THIS IS A BIG PROPOSITION. IT REQUIRES IMMEDIATE ACTION. ADDRESS A. TIMES BRANCH.

QUEEN CITY OIL SYNDICATE

FOLLOW THE CROWD TO

SIGNAL HILL

Only 1500 units at $100 each. No promotion stock. Limited to 1500 units. Don't let your 70% of all wells drilled [illegible] investment is thereafter 500% of the investment. Get in on the ground floor of the producing Signal Hill. A limited number of units.

GET YOURS NOW.

Free excursion daily 10:45 a.m. 727 W. SEVENTH STREET, LOS ANGELES.

FOR SALE
OIL LEASE
20 acres near SANTA FE SPRINGS
Will sell any part or all
Owner, 1232 LOEW'S STATE BLDG.
Phone 6615.

ORANGE, LEMON AND
Grove

For Exchange

FOR EXCHANGE—[illegible] VALENCIA GROVE, CLEAR. $6000, CLEAR. Will guarantee $30,000 crop of oranges. Unusual opportunity to secure a bearing grove. Will assume $6,000. OWNER, 1125 Meridian Ave., South Pasadena. Phone 36408.

EXCHANGE for Redondo Beach or Los Angeles vicinity unimproved lots, 5 acres of grape in Fulton Co., Arkansas town of Alicia, 3 miles from railroad station, 3 blocks from Missouri state line, 5 miles from Memphis, Tenn. Plenty of domestic and irrigation water. Also good 40 of pasture, $400 per acre. Inquire of C. H. BRENON, 2500 S. Irene St., Redondo Beach, Cal.

HAVE YOU PROPERTY FOR TRADE? Deal direct with owners. Ranches throughout the San Joaquin Valley to trade for in Cal. or for sale on easy terms. No commissions charged. See owner or write details, results guaranteed. Write for literature. REALTY OWNERS' EXCHANGE, 800 Van Ness.

FOR EXCHANGE — $80,000, NO MORTGAGE, 250 ACRES NEAR SEATTLE, VERY GOOD BUILDINGS; FINE SOIL, EVERY THING IN EXCELLENT CONDITION. WANT PROPERTY IN SOUTHERN CALIFORNIA. WILL ADD CASH OR ASSUME. AN OPPORTUNITY SELDOM OFFERED. C. A. WOLFE, 1021 CENTRAL BLDG.

6 ACRES irrigated, improved, Delano, 7½ mi. Monrovia; both farms going there; $6,000; exchange up to $25,000. Want Eastern land, Iowa or S. Dak., or L. A. rooms; will assume; courtesy to agents. H. E. PIERCE, 316 Lankershim. Phone Sut. 273. MONROVIA.

ELIZABETH LAKE, L. A. COUNTY, 160 acres on highway, overlooking lake; family orchard; 40 acres in grain; [illegible] $10,000. Terms. Price $10,000. Owner, Wm. C. HAUE, 519 Pac. Elec. Bldg.

REAL ESTATE—
For Exchange

Country Property.

FOR EXCHANGE—

POMONA.

5 acres orange, 6-room cottage; good crop, $14,000, clear. Six-room modern bungalow, fine location, $7500. Want city or beach.

4 acres oranges, La Verne section, 6-room cottage, big crop; $12,000, clear. Want city rental, will assume.

The best buy in the valley is 5 acres apricots and peaches, 6-room bungalow, fine location. Only $7500, one-half cash. MIDDLETON'S REAL ESTATE EXCH. 333 W. 2nd St., Pomona, Calif.

1¼ A., 2-rm. house, 350 chickens, trade for house in L. A., or will rent. 800 MACY ST. Phone 19053.

182 A. cultivated land N. Dakota for L. A. property. PHONE 581825.

TO LOAN—
Money

Real Estate Improvements.

WE LOAN—
OUR OWN MONEY
ON CITY REAL ESTATE
NO COMMISSION. QUICK ACTION.

BUILDING LOANS.

THE
JOHN M. C. MARBLE CO.
MAIN CORRIGON B. W. HELLMAN BDG.
CORNER 4TH AND SPRING.
TELEPHONE PICO 1358.

MONEY to loan on large or small California ranches, especially in San Joaquin and Sacramento Valleys, 10 years' time. No expense unless loan is made. Quick appraisal. Mail me full details and land description. JOHN W. THOMSON, Hotel Tulare, Tulare, Cal.

TO LOAN—

At Once,
ANY SUM FROM $1000 UP.
On City Property.

THE WILLIAM WILSON CO.
428 Pacific Mutual Bldg. 822001.

6% PER CENT MONEY.
I will loan you money on property in Iowa, Nebraska, South Dakota or any other Middle Western States, or buy your mortgages or other securities for G. POST, 836 Markwell Bldg. Ph. 61978, Long Beach.

RESIDENCES, APARTMENTS, FLATS—
In sums of $1000 and up.
Interest 7 and 8 per cent.
CONSOLIDATED MORTGAGE COMPANY,
424 Washington Bldg. Phone Pico 1.

FIRST mtg. loans, $2000 to $200,000. Building or improved second loans, $500 to $50,000. Quick action. Member of California Real Estate Association. PAUL S. 321 East Palmer Ave., Glendale.

$100,000. PRIVATE funds. Will divide. Interest, 7%. Want city or country improved property. Will deed in trust. Call ALLEN, Main 3666.

REAL ESTATE—
For Exchange

Miscellaneous.

FOR EXCHANGE—
Have Southern Cal. property from $2000 to $500,000 to exchange for eastern or northern.

Have clear eastern and cash for Los Angeles trades.

We specialize in exchanges.
MALCOLM SMITH,
514 Douglas Bldg.

FOR EXCHANGE—1250 acres rich level farming land 120 miles south of Amarillo, Texas, for income property in Los Angeles; this land, clear, and assume $50,000 to $100,000 on good local income. Value of Florida land, $1,000,000. Owner.

FRANK W. CAIN,
1124 Title Insurance Bldg. 8dwy. 2690.

IN EXCHANGES WE LEAD, OTHERS FOLLOW.
J. M. FRENCH CO.,
404 Junior Orpheum Bldg.

HAVE you real estate for sale or exchange? WE GET RESULTS.
STURGEON & JOHNSON,
Ver. 9191. 8266 S. Vermont.

SEVERAL nice bungalows and some income property in exchange for Los Angeles property. BOLLINGBROKE & DENNIS, 431 W. BDWY., LONG BEACH. 624223.

BEAUTIFUL new 5-rm. bung., nr. Vermont and Santa Barbara. Interior woodwork of oak, tile kitchen and bath. For Westlake property. Will assist. 2606.

FOR EXCHANGE—5 clear lots, value $5500; want clear Highland Pk. property. Owner, 1124 MONROVIA. L. D. STEDMAN. 296-273.

If others fail, try us, exchanging large and small, country, city and eastern. UNITED REALTY CO., 719 P. Grant Bldg.

A SPECIALIZER IN EXCHANGES
FOR RESULTS L. D. SNYDER.
6060 MONETA AVE. PH. 296-273.

FOR EXCHANGE—[illegible] orchard. Yucaipa dist., for L. A. Phone pvp. PH. 13254.

Houses.

OREGON FARM — 15 acres, 70 alfalfa, plastered modern house, furnished; worth $12,500 to-day; for $9,000, $2,500 cash, balance 7% annually. Small cash down asks from oil.

Also 5 acres orange grove in Fresno; all in right at $2250 per acre. BLACK BROS., 1017 Crocker Bldg. TREAT YOU RIGHT.

OIL MEN AND OTHERS
Who are desirous of doing business from now on at the Ocean Park Hotel, Ocean Park, are invited to call at the Hotel any time on Thursday or Friday. New Roselyn Hotel. Ocean Park. Owner Signal Hill Property. NEW ROSELYN HOTEL.

LEAVING for Texas in a few days, will sell my home at once if you want a home real cheap. Owner, 1124 E. 42d St., Los Angeles. Phone Ada. 4151.

FOR SALE—8-room house, 4 bedrooms, sleeping porch, 2 fireplaces, 2 baths, 2 toilets, garage, 2 lots, 60x150 ft. Price $9000. Will take $2000 cash, balance terms. Owner, 1124 E. 42d St., Los Angeles. Phone Ada. 4151.

FOR SALE—By owner, 4-room, modern bungalow, 2 lots, fruit trees, chicken house and run, $3500, $1000 cash. Want 5-room house up to $14,000 and $10,000. HOLLY 4-room and 4-RM. bungalow, vest side, for furnishings and lease of a hotel. EXTENS, 427 E. 8TH ST.

WANT beach property for Los Angeles Funeral Home, 2157 ALAMEDA ST. Fremont.

Income Property.

FOR EXCHANGE.
My equity in 4-flat apartment on Hollentrope car line; over 15% income on purchase price. Want house in Los Angeles. Phone owner, WASHINGTON 199.

EXCHANGE—Million-dollar stocked ranch, clear; income and cash in South and what have you? Want bungalow. A change in fruit between San Diego and Seattle. Parties with stocks of goods, any size and kind. Mine at $15 per ton; gravel, any quantity. Particulars MR. HATCH, 1029 Lowe's State.

EXCHANGE — Finest bungalow court in Hollywood; best location and a wonderfully low price. Will take vacant or income property. Price is offered to R. Owner easily $12,000 gross.

WILL C. PRATHER, 220 W. 9th.

FOR EXCHANGE—60-room furnished apartment house in Pasadena; clear; $75,000; mortgage $15,000; subject clear city or clear ranch. Owner, 1124 Title Insurance Bldg. 8dwy. 2690.

FIVE cows, 1200 yards gas pipe, Santa Fe pipe, 2 tanks, 6 ft. x 10 ft. Will exchange for lot in Venice or Ocean Park. Owner, 1124 E. 42d St., Los Angeles. Phone Ada. 4151.

I HAVE a 40-acre oil lease, well drilling, 1000 ft. deep, will sell for $1000; this is a real proposition. Address A. box 1, TIMES BRANCH.

FOR SALE—10 acres in S.E. corner of Orange County and Riverside, well at 8 gallons per minute, 4-room house, barn, chicken house, etc. Price $4000. Terms. Owner, 1124 E. 42d St., Los Angeles. Phone Ada. 4151

BUSINESS CHANCES—Of Many Kinds

Business—Classified.

RESTAURANT—Good fixtures, rent $30, only $650, terms. Sick. 815 E. 1ST ST.

RESTAURANT for sale. Good business; long lease. Too owner. 1209 W. 2ND.

RESTAURANT—fine location, doing good bus. Lease, $35 mo. 2400½ S. VERMONT.

SHOE repair shop for sale. Good lease, doing good business. Reason for selling other business. 6430 MESA DRIVE, Hyde Park.

SHOE store in good town, L. A. Co., for sale by owner; will exchange; details first letter. Address J, box 1341, TIMES OFFICE.

SHOE repair, first-class up-to-date shop. Must sell soon. Bargain at cash. 7062 HOLLY... BLVD. 571871.

SHOE rep. shop; sell all or part; bargain for quick sale. BOX 134, Lankershim.

SHOPPE CHILDREN'S AND LADIES' WEAR STOCK AND ORDER WORK. LONG EAST., HIGH-CLASS DIST., SHOWING GOOD INCOME. 3211 W. 6TH ST.

SHOWCASES, soda fountains, store fixtures. The largest stock in the West. Prices are moderate. WEBBER SHOWCASE & FIXTURE CO., 216-220 S. Los Angeles St. Main 9194.

SOFT DRINK BAR and POOL HALL in the heart of Pasadena. Good long lease. Reasonable rent with the option of sub-leasing 5 pool tables. Now partly sub-let to lunch room for half of rental. See MR. WAGNER or MR. HANNUN at the Mayer Brewing Co., 440 Aliso St.

SOFT DRINK PARLOR and RESTAURANT fully equipped. A bargain. Apply 125 S. SPRING ST.

TAILOR shop, also cleaning and pressing. Heart of business district. Steady trade. Good reason for selling. Call any time. 674 W. 33RD ST., Long Beach.

TAILORING. Established, best location, no competition, bargain. Opportunity for practical tailor. Apply MR. ORTEN, 220½ S. Spring.

TAILOR shop in heart of Holly., completely with fine cleaning and dyeing store. Big business. Reasonable rent. Address K, box 121, TIMES OFFICE.

TAILOR shop. Well estab. trade. Actual bargain. Call 1442 SIERRA BONITA at Gardner Jct. Business center Hollywood.

TEA ROOM, well established tea room in popular resort; good will and equipment. WASH. 470.

THEATER, business dist., lease or will sub-let-e. Inquire 565 CROCKER ST.

TRANSFER BUSINESS—Good license. Will sell or exchange for real estate. 1008 WEST PICO. Wilshire 8174.

TRANSFER AND STORAGE—
Fine downtown location, 15 year lease, which alone is worth price asked for business; building 65x145, with income from space rented which nearly pays rent of the building. Price $12,000 handles it.
ALLEN & SHARE.
1230 S. Western Ave. Phone 762-518.

TRICK AND TRANSFER BUSINESS. Good 2-ton truck, complete, with established business, in excellent location, splendid opportunity for party who wished to get into good paying business. Will sacrifice for $2600, $1000 cash. Investigate this offer. See MR. SHERLOCK, 1310 S. Grand. Ph. Rdwy. 3704.

VULCANIZING shop, well equipped, good business. Rent including gas, power, light and water, $40. Will teach business to right party. 3029 Pasadena ave.

BUSINESS CHANCES—Wanted

PHONE 12137 OR PICO 4705.
WE WILL CALL ON YOU.
All kinds of businesses sold, partners procured. No business too small or large to receive our prompt and courteous attention. No undue publicity or charges. List with us for quick results; we do the selling. All buyers accompanied by authorized ATLAS CO., 546 Title Insurance Bld., 453 Spring. L. A., and 35 Locust, Long Beach.

LET YOUR BUSINESS WITH US—
WE SELL IT IN 10 DAYS. PARTNERSHIPS FORMED. FRESH CAPITAL PROCURED. OUR LONG EXPERIENCE AND LARGE ORGANIZATION GUARANTEE QUICK RESULTS. WRITE, CALL OR PHONE. BROADWAY 261. UNITED FINANCE CORPORATION, SUITE 1106 CITIZENS' NATIONAL BANK BLDG., 5TH AND SPRING ST.

BUSINESS OWNERS ATTENTION
Your place listed with us means action. Results assured. Costs you nothing. No exclusive contract is necessary. We trust you. A trial is all we ask.
W. E. FELL INV. CO.
703 W. 6TH ST. PHONE 527963.

SELL IT QUICK.
We can sell any business or partnership of merit in 10 days.
L. A. BUSINESS EXCHANGE,
307 Ch. of Commerce Bldg. Ph. 820194.

BAKERY wanted by exp. baker. Will pay invoice, bal. on terms. If your business does not pay $250 month don't answer. Address L, box 82, TIMES OFFICE.

WANTED—small printing plant, job presses or Kelly. Also linotype, type, etc., that will do. Address O, box 250, TIMES OFFICE.

WANTED—Business that will bring $10,000 or more for good going business. Office or agency preferred. Give full and will call. Deal direct. Address A, box 465, TIMES BRANCH.

WILL finance and promote anything give plans and address. $10,000 or more available. Address A, box 466, TIMES BRANCH.

WANTED—Business not over $1500, cash; state what you have. Don't waste stamp. Investigation free. ER, box 128, TIMES OFFICE.

WANT business at $7000 equity in a 400-acre Montana wheat farm. Will buy. HOLLY 10844.

WILL invest $25,000 or more with services what have you? Address P, box 166, TIMES OFFICE.

WANTED—Sound business up to $5000; consider partnership; good stand investigate. Address JJ, box 15, TIMES OFFICE.

WANTED—Auto park stand. Address J, box 217, TIMES OFFICE.

LEGAL NOTICES—Bids, Proposals

THE annual meeting of the stockholders of the Burglary Protection Co. will be held at the office of the company, 647 S. Santa Fe Ave., Los Angeles, Jan. 2, 1923, at 7 p.m., for the purpose of electing a board of five directors for the year 1923 and for any other such business that may come before the meeting.
BURGLARY PROTECTION CO.
12-19-22. By F. J. Stephen, Secy.

MY wife, Helen Williams and I have separated and I will not be responsible for any debts contracted by her. CLAUDE L. WILLIAMS.

TOO LATE—To Classify

YOUNG man would like to meet partner to open Turkish bath and massage parlor, who could invest $1500 to $2000, with or without services. Have equipment and location. PH. 556207 before 11:30 a.m.

LOST—In shopping district or on Grand ave. car, gold bar-knot brooch set with garnets, valued as keepsake. Reward. WEST 1743.

WHITE woman to do cooking and downstairs work. Steady work and comfortable home for right party. 470 So. HILTON Pl. Phone 486212.

BAKERY, doing good business. Best location in city. $600 will handle. 107E and VERMONT.

TO LET—6-room furnished bungalow, fine furniture for sale. Big auction. Close in. WIL. 685.

LARGE, genuine skunk cape, has never been worn. No reasonable offer refused. WIL. 5849.

FOUND—Young Airedale dog. Proves ownership and pays for this advertisement. Phone LPK. 2780.

LADY'S carat di... Finest quality. Need cash. PHONE 60048.

POSITION wanted by practical nurse with use of sky reference. WIL. 5466.

CARPENTIER'S MISTAKE

After Carpentier's defeat at the hands of Battling Siki, Dempsey remarked that the Frenchman had adopted the wrong tactics in trying to knock Siki out by hitting him on the jaw. Here's the proof: Scientists at Chicago University recently made a test of the skulls of the Senegalese tribe, of which Siki is a member, and discovered them practically impenetrable and capable of standing a great amount of jar and vibration. All of which bears out the opinion of Champion Dempsey that Carpentier adopted the wrong methods by swinging to the jaw and forgetting the stomach, a far more delicate part of Senegalese anatomy.—[Capper's Weekly.

Must Have a Freak

A town will go on for years producing good citizens who don't lie about their taxes or the speed of their motor cars, but it has to bring forth a five-legged calf or a triple-yolked egg before it is known beyond the county line.—[Ottawa (Kans.) Herald.

WHAT'S DOING TODAY

Japanese exhibition, Southwest Museum, near Sycamore Grove, 1 to 5 p.m.

Palla Players, MacDowell Club rooms, Pyle Building, First and Broadway, evening.

"The Messiah" will be presented by the Bible Institute Choral Union, Bible Institute, Fifth and Hope, evening.

Los Angeles Museum exhibit, Exposition Park, 10 a.m. to 4 p.m.

Ole Jens State Society meeting, Forum Hall, 263 Mercantile Place, evening.

Oral Arts Association of Southern California program, California Teachers' Institute, Los Angeles High School auditorium, afternoon.

Ramona Court, No. 34, Order of Amaranth, reception, 327 and card party, Elysian Masonic Temple, Sunset Boulevard and Echo Park, evening.

Pacific Coast Branch of the Hebrew Christian Alliance of America, meeting, Doyle Heights Christian Church, evening.

Indiana State Society dance, 845 South Figueroa, evening.

American Institute of Electrical Engineers meeting, Chamber of Commerce Building, evening; J. F. McCaffrey, speaker.

Popular Science Society meeting, Mayan Hall, 4607 South Hill, evening; Dr. Carl E. Palmer, speaker.

Los Angeles Trio concert, Manual Arts High School, evening.

MOTION PICTURES:
Alhambra, Hill, between Seventh and Eighth—Lon Chaney in "Shadows."
California, Eighth and Main—Marie Prevost in "Heroes of Street."
Clune's, 639 South Broadway—May McAvoy in "The Top o' New York."
De Luxe, opposite Westlake Park—William Reid in "Clarence."
Garrick, Eighth and Broadway—Classes worthwhile.
Grauman's Hollywood, McCadden Place and Hollywood Boulevard—Douglas Fairbanks in "Robin Hood."
Grauman's Million Dollar, Third and Broadway—"The Love in the Fog."
Grauman's Rialto, Broadway near Eighth—"When Knighthood was in Flower."
Kinema, Seventh and Broadway—Katherine MacDonald in "White Shoulders."
Loew's State, Seventh and Broadway — Lon Chaney in "Quincy Adams Sawyer."
Miller's, Ninth and Main — Mary Pickford in "Tess of the Storm Country."
Mission, Main and Broadway—Harold Lloyd in "Dr. Jack."
Symphony, Sixth and Broadway—Enid Charton in "If I were Queen."
Tally's, South Broadway — Glen Kimball Young in "Enter Madame."
STAGE:
Mason, 127 South Broadway—Willard Mack in "Red Bird Dogs."
Orpheum, Fifteenth at Flo—Hoff's "Revelries."
Majestic, 845 South Broadway—"Not is West."
Morosco, 744 South Broadway — "Blood and Sand."
VARIETIES:
Burbank, Sixth and Main—"Chinese Fingers."
Dalton's, 534 South Broadway—"Marriage Market."
Hillstreet, Eighth and Hill—Gussy Towle in "Shadows of the Sea."
Hippodrome, Main near Fourth — Olive Calhoun in "Little Without."
Pantages, 6th South Broadway—Sonny Sunday and his orchestra.
Pantages, Seventh and Hill—Grand Myers in "The Love Gambler."
RADIO:
7 to 7:30 p.m., KUS, City Dye Works.
11:30 to 1 p.m., KJS, Bible Institute.
12:30 to 1:15 p.m., KNJ, Times, 405 meters.
1 to 1:30 p.m., KFI, Anthony.
1:30 to 2 p.m., station testing period.
2 to 3 p.m., KFI, Anthony.
3 to 4 p.m., KYJ, Hamburger's; KNJ, Long Beach.
4 to 4:30 p.m., KUS, City Dye Works; KPAW, Santa Ana.
4:30 to 5 p.m., KYJ, Hamburger's; KPAC, Glendale.
5 to 5:30 p.m., KOO, Herald.
5:30 to 6 p.m., KYJ, Examiner.
6 to 6:45 p.m., KUS, City Dye Works.
6:45 to 7:30 p.m., KYJ, Hamburger's.
7 to 7:30 p.m., KNJ, Times, 405 meters.
7:30 to 8 p.m., period for long-distance receiving.
8 to 8:30 p.m., KNJ, Times, 405 meters.
8 to 8:45 p.m., KUY, H. Musto; KOO, Alhambra.
8:30 to 9:30 p.m., KWH, Hamburger; KLS, Pasadena.
9:30 to 10 p.m., KFI, Anthony.

SANTA NOT CALLED ON BY BERLIN

No Demand for Christmas Toys; Trees Go Begging; Only Rich Purchase

BY S. R. CONGER
[BY CABLE—EXCLUSIVE DISPATCH.]
[Copyright, 1922, Public Ledger.]

BERLIN, Dec. 18.—Five buyers were counted Saturday in the Berlin Toy Shop which advertises itself as the "biggest toy shop in the world" and occupies the larger part of a city block.

This is indicative of the general conditions of Christmas shopping in Berlin where a so-called buyers' strike, such as paralyzed retail trade in the summer of 1920, is in force now on Christmas purchases on account of high prices and is expected soon to extend to general business.

The absence of customers was noticed in all Christmas lines. A leading jeweler told your correspondent a few fortunate stock exchange winners bought pearl necklaces and other valuable presents, but business men and other well-to-do classes generally are going slowly on their Christmas buying, realizing the need of all their capital and profits to tide them over any possible depression following the stabilization of the mark, while the middle classes are out entirely.

The big department stores long ago closed their Santa Claus exhibitions, because visitors merely went to the stores without buying, and the Christmas tree retailers complain that trade is poor, few buying at the high prices charged for even the most stunted, ill-shaped specimens. The favorite Christmas gifts this year will be theater and opera tickets, the prices of which are within the reach of the general public.

NATIONALISTS LOSE AUSTRALIAN POWER

[BY CABLE AND ASSOCIATED PRESS.]

MELBOURNE, Dec. 18.—The allotment of "preference votes" for members of the Federal House of Representatives in last Saturday's general elections shows the Nationalists, the party of Premier Hughes, second in the standing which is: Labor party, 30; Nationalists, 28; Country party and Liberals, 17.

In the last House the Nationalists had thirty-eight members, the Labor party twenty-four and the Country party and Liberals thirteen.

The figures for Senate are meager, but indicate an increase in strength of the labor representation.

BUSINESS BREVITIES.
[Advertising]

Christmas cards, printed with your name, 25 for $2.75 and up. Ready in 24 hours. Overy 100 styles to select from. Other cards 1c to $1 each. West Coast Stationery and Printing Co., 757 S. Spring st.

A special ticket has been arranged by Payne's Dancing Academy, suitable for a Christmas gift, in ballroom or fancy dances. Classes beginning January 2nd. 1925 Orange street. Phone 556631.

Dr. W. A. Johnson, optometrist, desires to announce the opening of offices at 822 Story Bldg. Completely equipped for expert examination of your eyes. 820108.

The Times Branch Office, 631 South Spring street. Advertisements and subscriptions taken. Telephones Pico 700, 10891.

Diamond loans. Kucel, Stimson Bg.

The LIMOUSINE of The KITCHEN

Like The Limousine, the Majestic Automatic is designed to shut out the cold and keep in the heat, reflect elegance, give comfort and genuine satisfaction.

A TINY PILOTLIGHT KEEPS A TANKFUL HOT

The Unique Construction of the Majestic, Automatic enables a tiny pilot light to

KEEP THE WATER HOT

Day and Night steaming hot water at a turn of the faucet. A very small amount of gas is used.

Phone - - Main 2515

W. B. Bastian Mfg. Co.
2117 Violet Street
Los Angeles - - - California

LORGNONS
With Fitted Lenses

A smart accessory for the woman who depends upon glasses for the comfort of her vision.

Lenses, accurately fitted to meet the needs of the individual can be provided.

Solid White or Green Gold and Gold Filled in several styles.

$10 to $35

Brown Optical Co. Inc.
812 SOUTH OLIVE STREET
Fred Brown Geo. Turner

One of Our
finer phonographs
Priced at $450.00

RICHARDSON'S
727 WEST SEVENTH STREET

Morton's Salt
Easy to Pour
Easy to Measure
"When It Rains —It Pours"

Representative dealers are now demonstrating new models of
HUMPHREY RADIANTFIRE GAS HEATERS
"Be Sure it's a Humphrey"
THE BEACON LIGHT CO.
710 S. Hill St. Main 854

Catarrh
Deafness
Head Noises
Scientific and Effective Treatment That Gives Relief Without Drugs or Operation. No Instrument—No Pain.
For Deafness, Head Noises, Discharge from Ears, Sunken Drums, Adenoids, Enlarged and Infected Tonsils, Catarrh, Chronic Sore Throat, etc.
Advice free and invited. 334 SOUTH BROADWAY, Room 710. Hours, 10 to 5; Sunday, 10 to 12; Wednesday evening, 6 to 8.

POLO COATS

WE present for your approval an exceptional value in a POLO COAT. Raglan sleeves, regulation or strap cuffs, patch pockets. Fully lined with fine quality crepe de chine. May be had in light or dark Polo Cloth.

$45

Meyer Siegel & Co.
617-619 S. Broadway
Los Angeles

VOGUE COMPANY
BROADWAY AT EIGHTH
Los Angeles

The Ideal Girl to Girl Gift
SILK UNDERWEAR

Envelope Chemise with filet medallion inserts or plainly tailored bodice style. Each garment is faultlessly made and most adaptable for Christmas gifts — the materials are crepe de chine and radium. Very special at—

3.95

A splendid assortment of dainty Camisoles in Armour silk, satin and radium, in both lace trimmed and tailored styles. Flesh, white and peach are the colors. Holiday price—

1.95

All in Dainty Christmas Boxes.

Distinctive Christmas Gifts

The following list is a mere hint of good things at Donavan & Seamans Company's store.

Sterling Silver-Mounted Cigarette Boxes, $10.00

Sterling Silver and Glass Tea Pot Stands, $6.50

Lennox Bee Hive Honey Jars and Sterling Silver Spoon, $8.50

Sterling Silver-Mounted tumbler stands, per dozen, $14.00

Heat-proof, jade colored, glass teacup and saucer, mounted in sterling silver, $6

For the convenience of belated customers this store will remain open next Thursday, Friday and Saturday evenings.

Donavan & Seamans Co.
743 So. BROADWAY—EST. 30 YRS.
Platinum, Gold & Silversmiths
OPPOSITE MOROSCO THEATER

A Snug Fitting Plate for..... $7.00

PAINLESS EXTRACTION, $1.00
Drs. Hawks & Standefer
Howland & Dewey Building
Across from 5th Street Store

How embarrassing it is, to say nothing of the great discomfort, to have a plate that does not fit snugly and stay in place. If we make your plate you may rest assured that it will fit right and stay in place at all times—when you are eating, when you are talking. Our plates stay in place—and our price is only $7.00.

512 South Broadway—Pico 2769

THE "BLIND MAN"

THE BLIND MAN Established 1911

Window Shades
Manufactured by
E. H. ELKELES
Exclusive Agents for
"BRENLIN"
Shades that Wear
Inlaid Linoleum $1.25 sq. yd. and up
Cork Print Linoleum 85c sq. yd. and up.
109 W. 9TH ST.
Phones—62785; 822889

Teeth as Low as $5; Best Set $7

Best set, none better, no matter how much you pay. Including your choice of best plate material (metal excepted). Guaranteed 10 Years $7

MY EXTREMELY LOW PRICES
Teeth $5.00
Best Set of Teeth (either set) $7.00
Gold Crowns (22 karat) $4.00
Bridge Work (22 karat) $4.00
Porcelain Crowns $4.00
Gold Fillings ..... $1.00 up
Gold Inlays ..... $1.00 up
Synthetic Porcelain Fillings ..... $1.00 up
Silver Fillings ..... 50c up
Cement Fillings ..... 50c up
Teeth Treated 25c
Pyorrhea Treatment, per tooth $2.00
Nerve Removed (Painless) $1.00
Teeth Extracted (Painless) 50c
No charge for Painless Extraction and Cleaning when other work is contracted for.

Old gold is valuable. I pay cash or allow you full value for it on dental work.

NOT A DENTAL PARLOR. A PRIVATE, high-class, up-to-date, SANITARY dental office with sterilized instruments and gentlemanly operators whom you will not be ashamed to recommend to your friends.

X-RAY PRICES:
Single exposure $1.00
Additional exposures (each) 75c
Ten exposures $5. Complete set (18) $8
Perfect Pictures Guaranteed

DR. FAIRFIELD Examination FREE
Entire Third Floor
536 S. Bdwy.
Hrs. 8:30 to 6; Sun. 9 to 12; Phone 62560

"Help for the Deaf"

DEAF SINCE 15

The Vacuum Tube Amplifier

—am nearly 60—am practically helpless without some instrument—now, with the aid of the

Vactuphone

—the human voice is natural—music is natural—I can hear a watch tick—there is no distortion of voice or sound."

Such remarkable words are TRUE and come from one of many who have been benefited by the VACTUPHONE, the instrument for the hard of hearing.

If you are deaf, come and see it. Try it in our office. If out of town, write for Booklet.

Vactuphone Sales Agency
518-519 Delta Building
436 S. Spring St., Los Angeles, Cal.

Watches Repaired

To add to our fast-growing list of satisfied customers, we will repair only an American watch for $1 and charge wholesale for materials used and guarantee its timekeeping for two years.

Reingold & Strom 521

THE WRATHER
[Official Report]

LOCAL OFFICE, U. S. WEATHER BUREAU, Los Angeles, Dec. 18.—[Reported by H. B. Hersey, Meteorologist.] At 5 o'clock a.m. the barometer registered 30.35; at 5 p.m., 30.31. Thermometer for the corresponding hours showed 52 deg. and 67 deg. Relative humidity, 5 p.m., 30 per cent; 5 p.m., 53 per cent. Wind, 5 a.m., north, velocity 1 mile; 5 p.m., west, velocity 4 miles. Temperature, highest, 74 deg.; lowest, 51 deg. Rainfall for season, 4.77 inches; last season to date, 1.31 inches. Barometer reduced to sea level.

WEATHER CONDITIONS.—Rain fell during yesterday on the Gulf coast and in the Atlantic states, with snow in the New England States. Rain fell also in Washington and extreme Northern Oregon, with snow flurries in Northern Idaho and Eastern Washington. Fair, cold weather prevailed over the great central valleys yesterday morning. In Southern California cloudy, threatening weather was experienced Sunday, with a few very light showers in the San Diego region. It was clear at all stations yesterday morning, with moderate temperatures. Fair weather may be expected in this vicinity today.

SUN, MOON AND TIDES.—Los Angeles, Dec. 19: Sun rises 6:54 a.m.; sets 4:47 p.m. Moon rises 7:43 a.m.; sets 6:24 p.m. Los Angeles Harbor, Dec. 19: High tides, 5:33 a.m. and 10.33 p.m.; low tides, 3:11 a.m. and 4:31 p.m.

LOCAL TEMPERATURES.—Minimum and maximum temperatures from Southern California points, reported yesterday to the Los Angeles office of the U. S. Weather Bureau, were as follows:

Stations—	Max.	Min.
Benita	72	44
Calexico	75	45
Carson	68	44
El Cajon	74	40
Escondido	69	41
Los Angeles Harbor	63	53
Mt. Wilson	65	37
Newport Harbor	63	45
Pasadena	70	42
Pomona	61	42
Redlands	69	37
Riverside	67	41
Santa Barbara	65	45
San Bernardino	67	42
Santa Ana	69	43
San Fernando	69	45

LOCAL FORECAST
For Los Angeles and vicinity: Tuesday, fair; gentle variable winds.

STATE FORECAST
SAN FRANCISCO, Dec. 18.—Weather forecast: San Francisco Bay Region: Tuesday, unsettled and occasionally threatening; moderate westerly winds.
Northern California: Tuesday, fair in south portion; unsettled with rain probable in north portion; moderate southwesterly winds.
Sacramento Valley: Tuesday, unsettled, probably rain in north portion, moderate southerly winds.
Santa Clara and San Joaquin valleys: Tuesday, generally fair; gentle winds, mostly northwesterly.
Southern California: Tuesday, fair; gentle variable winds.

ARIZONA FORECAST
PHOENIX (Ariz.) Dec. 18.—Forecast for Arizona:
Arizona: Tuesday and Wednesday generally fair; not much change in temperature.

COLORADO RIVER
YUMA (Ariz.) Dec. 18.—[Exclusive dispatch from the United States Reclamation Service.] Gauge height, Colorado River, 16.5 feet. Discharge: Saturday, 7100 cubic feet; Sunday, 6600 cubic feet; Monday, 6200 cubic feet.

TEMPERATURES

	Max.	Min.		Max.	Min.
Abilene	70	34	Northhead	50	38
Boise	36	14	Oklahoma	52	30
Boston	34	26	Phoenix	68	40
Buffalo	34	15	Pittsburg	38	24
Chicago	34	-7	Portland, Or.	50	32
Denver	50	14	Rapid City	32	-4
Des Moines	32	-9	Red Bluff	44	30
Dodge City	44	22	Roseburg	52	30
El Paso	52	22	Roswell	62	30
Eureka	52	44	St. Louis	38	6
Flagstaff	46	24	Minneapolis-St. Paul	20	-14
Fresno	60	30	Sacramento	56	44
Galveston	68	44	Salt Lake City	38	22
Havre	34	-36	San Diego	68	52
Helena	32	-20	San Francisco	60	52
Huron	6	-15	St. Louis Obispo	62	34
Independence	58	30	Seattle	50	36
Kamloops	32	-2	Spokane	16	6
Kansas City	36	7	Tacoma	50	40
Knoxville	46	34	Tampa	80	66
Los Angeles	74	52	Tonopah	44	22
Memphis	52	30	Tucson	70	32
Modena	42	24	Washington	36	26
Needles	68	40	Winnemucca	42	26
New Orleans	62	48	Winnipeg	12	-26
New York	36	28	Yuma	72	52

SEVEN HURT IN WRECK
[BY A. P. NIGHT WIRE.]

BOSTON, Dec. 18.—Seven persons were injured, several seriously, when the Providence Express of the New York, New Haven and Hartford railroad left the rails at Hyde Park station late today. The cause of the accident had not been ascertained.

VITAL RECORD.

MARRIAGE LICENSES

The following marriage licenses were issued yesterday. Name and age given.

ABRAMS—LARIE. Henry C. Abrams, 29; Irene M. Larie, 29.
APPLEGARTH — HAUG. Gerald C. Applegarth, 25; Maude A. Haug, 19.
APPLEWHITE—PARNELL. Steve B. Applewhite, 25; Nina L. Parnell, 21.
BENWELL—FLETCHER. Burton B. Benwell, 23; Maude Fletcher, 24.
BUNGER — McINAUKE. Chris H. Bunger, 32; Matherine McInauer, 18.
BURNS—BENT. M. Jay Burns, 32; Helen M. Bent, 25.
CASTANEDA — AGUILAR. Max Castrella, 21; Lupe Aguilar, 20.
CHRISTIANSEN—ORTH. Peter C. Christiansen, 12; Clara R. Orth, 46.
COLE—BELSITO. Walter R. Cole, 27; Adeline C. Belsito, 21.
COLLINS—McCOMB. Guy C. Collins, 24; Georgia E. McComb, 22.
CONDON—WENDT. Harold L. Condon, 23; Cora M. Wendt, 17.
CREPS — SHOEMAKER. Melvin H. Creps, 30; Martha V. Shoemaker, 28.
DE CENCO — LYRIS. Dumbois De Cenco, 21; Dessay Lyris, 25.
DETLOW — HOLZEM. Stephen A. Detlow, 28; Lottie J. Holzem, 24.
DIAZ—GONZALES. Manuel Diaz, 27; Guillermo Gonzales, 26.
DUVALL—HOUSER. Fred T. Duvall, 28; Anne H. Houser, 21.
ECKFORD—BIBLER. Hideout Eckford, 20; Johnnie L. Bibler, 22.
ELDRED—SMITH. Chester W. Eldred, 32; Lucile E. Smith, 19.
FORBES — STILLER. William D. Forbes, 40; Anna Stiller, 37.
FRAME—GUERRA. Charles H. Frame, 28; Jesse E. Guerra, 20.
GONZALES — ENSINAS. Joe G. Gonzales, 20; Rose Ensinas, 20.
HINDS—MOTT. Frank H. Hinds, 35; Una Mott, 21.
HUDSON—McDONALD. Brunet H. Hudson, 20; Irene W. McDonald, 20.
KING—WALTER. Arvin B. King, 20; Verona E. Walter, 20.
KLABSQUIST—BUCHONNET. Clarence S. Klabsquist, 25; Beatrix M. Buchonnet, 20.
KREITER — FINNELL. Roscoe W. Kreiter, 25; Dorothy N. Finnell, 21.
LADLA—ALUMBAUGH. Oliver M. Ladlaw, 27; Edna M. Alumbaugh, 28.
LEHNERT — CRAIN. Albert G. Lehnert, 26; Rena P. Crain, 18.
LINDLEY — WRIGHT. Russell D. Lindley, 34; Lovist M. Wright, 47.
LOW — POWER. John Low, 48; Margaret M. Power, 47.
MacCRONE—NEITHART. Spencer B. MacCrone, 23; Edna Neithart, 23.
MASTERSON—OTHWELL. Joseph L. Masterson, 23; Dorothy Bothwell, 18.
MERLING—JENKS. Gustave Merling, 22; Isabelle Jenks, 23.
MERRION—STEWART. Arthur Merrion, 31; Matilda Stewart, 24.
MILLS—SENOUR. Harry P. Mills, 29; Mary M. Senour, 26.
PARKER—MORRISON. Kenneth M. Parker, 21; Norma G. Morrison, 20.
PHILLIPS — MONTEVERDE. Juan C. Phillips, 23; Angela Monteverde, 21.
POPLIN—SIMMONS. Robert S. Poplin, 23; Margaret E. Simmons, 22.
PORRAS — CASTELUM. Jesus Porras, 24; Carola Castelum, 16.
RAMIREZ — MALDONADO. Frank L. Ramirez, 27; Petra Maldonado, 20.
REHART — MAXWELL. Rene L. Rehart, 27; Maude I. Maxwell, 23.
RIGGS — JONES. Lynn D. Riggs, 20; Edith R. Jones, 25.
SCHMIDT—FITZPATRICK. Bernard A. Schmidt, 34; Alice C. Fitzpatrick, 18.
SCHRAGO — YOUTAN. James S. Schrago, 22; Mollie J. Youtan, 22.
SCROGGS—MINGO. Austin G. Scroggs, 25; Jessie P. Mingo, 24.
SHELDEN—CRANELL. Daniel A. Sheldon, 23; Harriet Cranell, 45.
SKINNER—STREN. Alexander J. Skinner, 60; Ingeborg M. B. Stren, 34.
SPENCER—KAMP. Foster E. Spencer, 28; Ruth N. Kamp, 24.
TAYLOR — FOWLER. Benjamin F. Taylor, 24; Dorothy Fowler, 20.
THOMAS—GENTRY. Sheldon Thomas, 23; Beulah Gentry, 22.
THROWER—MATHUSA. James K. Thrower, 36; Ethel L. Mathews, 25.
TORCIGLIANI — CHOATE. Steve Torcigliani, 22; Vivian M. Choate, 22.
WERTZ — FUSSELL. Benjamin H. Wertz, 24; Ruth Fussel, 21.
WRIGHT—MARTIN. James G. Wright, 40; Ina E. Martin, 33.

BIRTHS
Names, sex, place and date of birth.

BARMAN, Mr. and Mrs. W. J. Daughter, 871 Grassery Place, December 14.
BRAMAN, Mr. and Mrs. W. A. Daughter, 1916 North Rose street, December 15.
BREEGGER, Mr. and Mrs. Carl, Daughter, Clara Barton Hospital, December 14.
CAMERON, Mr. and Mrs. D. K. Daughter, 525 Fremont street, December 11.
CAMPBELL, Mr. and Mrs. A. M. Boy, Good Samaritan Hospital, December 14.
CLEMENTS, Mr. and Mrs. S. O. Boy, Good Samaritan Hospital, December 15.
DARSEY, Mr. and Mrs. R. T. Boy, White Memorial Hospital, December 9.
FRANCIS, Mr. and Mrs. N. L. Boy, 1907 Los Palos street, December 11.
GERHART, Mr. and Mrs. James, Daughter, St. Vincent's Maternity Home, December 13.
HAWKINS, Mr. and Mrs. W. F. Boy, 908 East Fifty-second street, December 13.
HOUGERS, Mr. and Mrs. T. C. Boy, Private Maternity Home, December 12.
HOWELL, Mr. and Mrs. R. E. Boy, 3719 Fourteenth avenue, December 13.
KARNAHAN, Mr. and Mrs. R. A. Boy, Benedict Maternity Home, December 13.
KESSLER, Mr. and Mrs. H. I. Boy, 314 North Reed street, December 14.
LA PUMA, Mr. and Mrs. Joseph, Boy, 1045 Alles street, December 14.
LAVELLE, Mr. and Mrs. J. A. Daughter, Clara Barton Hospital, December 14.
LINN, Mr. and Mrs. C. A. Daughter, Private Home Hospital, December 14.
MAPES, Mr. and Mrs. M. R. Boy, 224 North Oxford street, December 16.
McCORDELL, Mr. and Mrs. C. H. Daughter, 2043 Cordero street, December 14.
MURRAY, Mr. and Mrs. W. C. Boy, Benedict Maternity Home, December 14.
OLIVER, Mr. and Mrs. Horace, Daughter, 1214 East Washington street, December 11.
O'NEILL, Mr. and Mrs. T. F. Daughter, 1322 Wilcox street, December 15.
PALMER, Mr. and Mrs. Harvey, Daughter, 2819 Pasadena avenue, December 17.
PERRY, Mr. and Mrs. C. D. Boy, 5482 Yucca street, December 13.
RAYNER, Mr. and Mrs. P. C. Boy, Benedict Maternity Home, December 14.
RIMA, Mr. and Mrs. C. E. Daughter, Private Home Hospital, December 11.
SWANSON, Mr. and Mrs. Russell, Boy, St. Vincent's Maternity Home, December 13.
VERDE, Mr. and Mrs. Andrew, Daughter, 639 Mission Road, December 17.
WIDNER, Mr. and Mrs. R. F. Daughter, 4021 East Fifty-third street, December 7.
WILSON, Mr. and Mrs. Leroy, Daughter, White Memorial Hospital, December 15.
WOODY, Mr. and Mrs. Estesen, Boy, 3402 San Pedro street, December 13.

DIVORCE SUITS FILED

COURIER, Mildred M. against Ellis P.
EVANS, Mabel S. against Frank W.
FRITSINGER, Clarabel Irene against Le Roy R.
HALL, George E. against Blanche Dean.
HAMPTON, Clements E. against Alice.
LAFTA, Lillian M. against Edgar L.
MEARDAY, Walter against Mary A.
PITZER, Myrtle R. against Harry J.
RARICK, Elizabeth M. against James J.
THOMAS, Esther against Clyde Alfred.
WALLACE, Stacie against Pall E.
WILSON, Katherine C. against Charles A.

DIVORCE DECREES GRANTED

BUTLER, Harry from Ruth H.
KROM, Marie S. from George S.
LEEDOM, Pierce from Revia.
McGUFFIN, Thomas from Walter.
MILLS, Glenford C. from Eva B.
MORSE, Minnie E. from Herbert L.
NORMAN, L. B. from Ola.
O'BLADEN, Blanche from Owen S. B.
RODGERS, Olive from John D.
ROSS, Rena Riley from Milford.
TURTIN, Wally E. from Charles C.
VOGEL, Nancy E. from Raymond Godfrey.

NATURALIZATION PETITIONS

Petitions for naturalization, with name, nationality, residence and date of coming to the United States given, were filed yesterday with the U. S. District Court, as follows:

Louis Steinhart, Germany, 2121 West Tenth street, Feb. 1, 1890.
Charles M. E. Grass, France, 405 West Third street, San Pedro, Jan. 1, 1903.
George Robinson, Canada, 237 West Seventy-fifth street, March 15, 1894.

OFFICIAL DEATH LIST

Name and place of death—	Age.	Date.
BAILEY, Gertrude, Los Angeles	77	Dec. 13
BEERING, Dalsia, Los Angeles	49	Dec. 13
BLACK, W. J., Los Angeles	66	Dec. 13
BRIDE, F. L., Los Angeles	46	Dec. 13
BURT, L. J., Los Angeles	46	Dec. 14
BUTT, J. E., Los Angeles	77	Dec. 14
CUNNING, E. R., Los Angeles	48

...California Interests. Editorials---News---Business---Society---The Drama.

The Times — LOS ANGELES

TUESDAY MORNING, DECEMBER 19, 1922.—PART II. 12 PAGES. POPULATION [By the City Directory—(1922)—821,... By the Federal Census—(1920)—576,...

RECORD HAUL OF REDS CAUGHT IN HARBOR NET

Forty-Five "Wobblies" Taken in Spectacular I. W. W. Raid Last Night

Record haul of I.W.W. leaders and members ever netted at San Pedro Harbor was brought in last night when a platoon of officers swooped down on a "wobbly" meeting place at 375 Third street and captured forty-five Reds, who will be charged with criminal syndicalism.

The radicals were loaded aboard a specially chartered Pacific Electric train at the harbor and brought here shortly before midnight. All of them carry I.W.W. cards and credentials and among their number are several dangerous agitators wanted for fomenting strikes and for sabotage.

The raid was marked by thoroughness and speed.

Taken by surprise when the hall was surrounded, the "Wobblies" offered no resistance and filed quietly into waiting police automobiles.

Hundreds of people gathered in the street to watch the raid. Once or twice a would-be orator attempted to address his fellow Reds, but each was quelled by the officers, who admonished them to "act like men, and you'll be treated like men."

Fifteen uniformed officers headed by Special Investigator Dimond of the District Attorney's office were augmented by ten men from the San Pedro station under Capt. Plummer. Surrounding the hall, they informed the "Wobblies" that their meeting must be considered adjourned.

Henry Luth, 22 years old, sailor, was the presiding chairman of the evening. He boasted after his arrest that the raid "was a good advertisement and would get many new members."

He declared that the radical organization now has a membership of 550 at Los Angeles Harbor, and that last week forty-three new members were taken in.

Minutes of the meeting were confiscated, as well as a suit case filled with radical literature and propaganda leaflets.

Five at a time, the officers searched the arrested men, and passed them on to the waiting automobiles which transported them to the train. Due to firm handling and fast work, there was no disorder except for the occasional effort to make a speech.

Many of the men were foreigners, and flaunted red ties as symbols of their allegiance to the radical organization.

All were harbor workers, and carried, besides their cards, showing membership in the longshoremen's union, credentials which established them as affiliated with the I.W.W.

Earlier in the evening, before the meeting was held, the "Wobblies" circulated boasts that the police would be afraid to raid the meeting. Rumors of a riot should the meeting be broken up were also current, but the submission when the officers marched in was quiet and complete.

Several nationally notorious promoters of sabotage were netted in the raid, including delegates, organizers and paid trouble-makers of the Red outfit.

The police have announced that raids on "Wobblies" will continue until they have all decided to give Los Angeles Harbor a wide berth. This is the fourth raid within the space of a few weeks, and others are in prospect, declare the officers, unless the Reds stop conducting meetings.

Gianetti Will be in Charge of Tournament

By a "Times" Staff Correspondent

PASADENA, Dec. 18.—H. L. Gianetti, vice-president of the Hogan Company, today was appointed grand marshal of the Tournament of Roses pageant, to be held here on New Year's Day.

Mr. Gianetti has played prominent parts in past pageants, having been aide to the grand marshal and leader of a division on several occasions.

The committee in charge of this year's pageant is composed of B. O. Kendall, Frank C. Hogan and Harold Landreth.

EDUCATORS TELL SCHOOLS' NEEDS

Many Problems Threshed Out at Sessions

Instructors of National Note Among Speakers

"Institute Week" Sees 6000 in Attendance

Modern educational problems, scientific and sociological studies, their adaptibility for intensive research, and development in the school of today, and the inter-relationship of instructor-student, school, and home, were among the themes discussed in the addresses delivered yesterday at the various sessions throughout the city of the Los Angeles City Teachers' Institute.

Addressed by nationally prominent educators on subjects vital to the progress of their profession, more than 6000 teachers attended the meetings yesterday morning at the Trinity and the Philharmonic Auditoriums, where most of the main sessions of the three-day conference are being held. In the afternoon educators from all over the United States addressed various sectional meetings in schools and other assembly places on topics pertaining to particular phases of educational work.

SESSIONS END TUESDAY

Institute Week, as it has been designated by the County and City Boards of Education, will terminate Friday with the meetings of the county teachers. The city institute will end tomorrow and that of the county will continue through Friday. This twenty-ninth annual convention of the southern section of the California Teachers' Association will bring thousands of instructors from all parts of the State and will include addresses by prominent educators.

Sessions for high-school teachers are being held in the Trinity Auditorium. Elementary and kindergarten teachers are assembling at the Philharmonic Auditorium.

Dr. L. D. Coffman, president of the University of Minnesota, and John Steven McGroarty were the principal speakers at the conference of the high-school teachers yesterday morning. Dr. Coffman also addressed the elementary teachers yesterday.

Emphasizing the value of the development of character in the student of today, Dr. Coffman held that in this development lies the success of future law-making and the upholding of laws already made on educational affairs.

LAW RESPECT NEEDED

"Respect for the laws must be so inculcated in the youth of today," Dr. Coffman said, "that the observance of them will be an innate quality. The correlation of character and conduct with a progressive community was never so much evident as it is now. Only by the development of these two qualities from the beginning of our school and home life can we hope for a race of supermen."

Mr. McGroarty pointed out the possibilities of California literature and its bearing upon the future, maintaining that conditions in California are ideal for the development of a real literary outpouring. Mr. McGroarty referred to examples of the past century and pleaded for a more wholesome consideration of the literature of today, especially that typifying the spirit of this State. Assistant Superintendent Arthur Gould presided.

MR. WOOD SPEAKS

At the different sectional meetings in the afternoon educators specialized on particular subjects. Will C. Wood, State Superintendent of Public Instruction, delivered an address at the auditorium of the Manual Arts High School. At the second annual conference on educational research, being held under the auspices of the Southern California Educational Research Association at the Morosco Theater, Dr. F. C. Touton, professor of education at the University of Southern California, Dr. W. W. Triesen, Assistant Superintendent of Schools in Milwaukee, and Dr. Charles H. Rieber, University of California, Southern Branch, were the speakers. Sessions were also held at various high schools in the city.

This morning Dr. E. B. Bryan, president of Ohio University, and

(Continued on Second Page)

Daring Robber Trio Stages Daylight Hold-up

Bank Bandits' Victims

Left to right: H. E. Henry, president; Norma Kjellgren, Mrs. E. H. Kjellgren, who, with Norma, was locked in the vault, and H. D. Hagge, teller.

ONE-ARMED MAN IS IN SAD PLIGHT

Beaten by Robbers When He Fails to Raise Both Hands Above His Head

After two bandits had beaten a one-armed man last night because he was unable to raise both hands heavenward at their command, they apologized profusely on learning of his affliction, and refused to take his money, according to a report turned in by Traffic Officer Scott, who failed to get the victim's name.

The hold-up took place in the vicinity of Figueroa and Twenty-third streets early in the evening. The bandits ordered the one-armed man to hold his hands up. He held up all he had, and they threatened to shoot unless he raised the one he didn't have. Frightened beyond expression, the victim could only stutter. The bandits pitched into him.

Learning their error, they begged his pardon and sent him on his way unrobbed. He reported the hold-up to Officer Scott, who is stationed at West Adams and Figueroa streets, and gave a description of the two men.

SHOPLIFTERS CAUGHT

Two Plead Guilty, One Receives 180-Day Sentence

Pleading guilty of shoplifting, Teddy Lee yesterday before Police Judge Chambers was ordered held for sentence. Lee gave 1432 East Fifteenth street as his home.

Before Police Judge Frederickson, Edgar Bouteaux, 1365 South Hope street, pleaded guilty of shoplifting, and was given a 180-day sentence.

Both men were caught by operatives of the Retail Dry Goods Merchants' Association.

PHONE TROUBLES ARE TOLD

Operation Under Difficulties Described by Plant Superintendent to Railroad Commission

Telephone service under the difficulties such as no other telephone system anywhere ever had to contend with, due to the unparalleled growth of Los Angeles, has been maintained practically at normal, R. F. Dix, plant superintendent of the Southern California Telephone Company and of the Pacific Telephone Company, declared yesterday at the telephone hearing before the State Railroad Commission.

Mr. Dix was a star witness for the corporation. He described the troubles of the telephone company under 1922 conditions. The company, he asserted, had more than kept up with the schedule of extensions ordered by the Railroad Commission; had spent more than $10,000,000 in the first ten months of the year, and planned expenditures of $14,000,000 for 1923.

CONDITIONS DESCRIBED

"We have had telephone operators working with their switchboard backed up against a reinforced concrete wall that was being torn down," he said. "We have had them working with riveting hammers sounding all about them all day long, with steam shovels excavating just outside their windows.

"Yet with all this our records show our service has been better than that of any other city under conditions approaching those under which we have been forced to work. It is difficult to work under pressure, extremely difficult to work under continued pressure for weeks and months on end. Yet since July 1, our service has been practically normal."

Among the 1923 improvements, $550,000 will be spent on the Wilshire station, $850,000 on the Olive station which takes care of the business district and $750,000 in Hollywood.

N. R. Powley, general manager of the company, is expected to be the principal witness today.

The city, seeking to obtain from the State Railroad Commission an order standardizing service to subscribers of the Southern California Telephone Company, and asking, further, a permanent reduction of

(Continued on Second Page)

"TINY TIMS" APPEAL TO SAINT NICK

Shriners' Headquarters at 1040 South Broadway Needs All Sorts of Things

"Please, Santa Claus, won't you come to our house this year?"

This is the appeal which hundreds of childish fingers are penning in letters to the Shriners' Christmas Relief headquarters.

Boys and girls scarcely more than babies ask not for toys and the trivial gifts that mean joy to youthful hearts, but for shoes and stockings, for sweaters, and for food.

One little lad feared he was asking too much when he asked the Shriners' Santa Claus to bring him a pair of shoes with good soles. The ones he had were so thin that he couldn't go to school when it rained.

A little girl, one of four children, said they had never had a real Christmas at their house, and wouldn't Santa Claus please bring them a basket and a few articles of clothing.

A warm sweater was asked by a small boy who sells newspapers and who "gets cold standing on the corner late in the evenings."

There are so many calls for aid that the Shriners, through Motley H. Flint, chairman of the Christmas relief, are sending out an earnest call for additional donations of clothing and food, as well as money gifts. Their telephone number is 520115, and their headquarters is at 1040 South Broadway. The Shriners' truck will call for donations that cannot be delivered in person.

BRAVES SEA TO GIVE AID

Food Taken to Men Marooned in Camp in Small Craft That Conquers Many Obstacles

Braving a storm and a high sea in a twenty-foot launch after fishermen and aviators along the coast had refused to venture forth, Capt. Larson of Redondo, his son, and Assistant County Forester Merrill yesterday succeeded in taking food supplies to the thirty men marooned in the Malibou camp.

The camp, which is a new one close to the beach about ten miles from Point Dume, was established with difficulty, and about a week ago was completely isolated by floods and washouts, leaving the thirty foresters with but few supplies.

County Forester Stuart J. Flintham early last week made an effort to get supplies to them, but was unable to find a road. Later, as the situation grew serious, he tried to get an airplane or dirigible, but the flyers were afraid on account of the high wind of landing on a small space the camp provides.

Finally Capt. Larson, realizing that the men were in need of food, agreed to try to run through the surf, although fishermen all along the coast had labeled the feat as impossible.

The round trip consumed twenty-four hours. The tiny launch was buffeted and tossed until even her skipper feared that she would capsize. But the journey was made in safety and a week's supply of food, slightly damp, but edible, was placed high and dry on the beach, where the marooned men found it.

UNDERTAKERS FACE SUIT

Judge Hahn yesterday appointed Willard Goodwin receiver for the undertaking firm of Gulick, Wheaton & Moses, 1425 South Flower street, in a suit brought by H. P. Wheaton, one of the partners. Asking dissolution of the partnership, a receivership, accounting and an injunction, Mr. Wheaton asserted Dudley C. Gulick was indebted to the firm and had broken the partnership agreement.

Grocers Form Organization to Weld Interests

Believing that the buyer of foodstuffs should be safeguarded from unscrupulous retailers and manufacturers and that a better relationship should exist between the consumer, retailer and wholesaler, a group of more that fifty grocers of this city have formed an organization known as the "Certified Grocers of California," for the purpose of bringing about a closer cooperation between the individual grocers.

The primary aim of the new institution is to establish a spirit of mutuality among the producing, wholesale and consuming factors of the industry. The members plan to assist one another in effecting every possible economy and efficiency in the performance of their service to the buying public and to aid in procuring every benefit of the collective purchasing, advertising and other forms of effective collective action.

For that reason the Certified Grocers of California will oppose all unfair, deceptive and destructive policies.

The grocers have elected William E. Lind, president; Clyde W. Roberts, first vice-president; John L. McMunn, second vice-president; D. L. Strine, third vice-president, and Neal P. Olsen, manager. The business headquarters will be at the Wholesale Terminal Building on Central avenue.

HOLIDAY BANDITS STAGE SENSATIONAL HOLD-UPS

Two Banks Victims of Daylight Robberies; Woman Cashier in Cafe Balks Thieves

Bandits took full advantage of the holiday rush and confusion in Los Angeles yesterday, staging three sensational crimes in different parts of the city in as many hours. Two of the acts of banditry had banks as victims and were successful; the third was balked by a woman's pluck and presence of mind. She saved $15,000 for her firm, while the robbers' plunder in the other two robberies amounted to $3500 to $6000.

The third of the crimes was the most spectacular and successful. In it the entire working staff of the Walnut Park Bank was held up and the bank robbed without the knowledge of the president and directors, who were holding their annual meeting in an adjoining room. The bandits shut a woman depositor and her child in the bank vault, together with the clerks, and it was not until directors heard the child's wails that they knew anything was wrong.

BANDITS ROUTED

The second was staged near the business center of the city, the main offices of Boos Brothers' cafeteria chain at 442½ South Hill street. Here two armed men braved shopping crowds at the busiest hour of a busy day, on a busy street, in a busy cafeteria, but were routed by the screams of Mrs. Mary German, pay-roll cashier, who seized the cash box and ran when they attempted to hold her up.

In the first, a pistol bandaged to his right arm and carried in a sling, and written directions on a sheet of paper, enabled a single thief to carry out a noiseless hold-up of the Western State Bank, 632 South Western avenue, near Wilshire Boulevard, and force the cashing of a worthless check for $1000. He got away without being suspected by any of the customers and clerks with the single exception of the man held up, and while an unsuspecting traffic policeman stood outside in full view.

At the Walnut Park Bank, shortly before 3 p.m., two tellers were busily engaged at their windows. The bank president and the board of directors were holding the annual meeting in a rear room.

MEN ARE COVERED

Two men, each armed with two revolvers, entered. W. P. Mahood, the cashier, was at the first window. H. D. Hagge, the paying teller, was stationed at the second window. Each was suddenly covered by two revolvers.

"Put 'em up—damn quick!" was the whispered command.

The two raised their hands aloft. The directors could be heard discussing the bank's business in the rear room.

A third bandit, armed and carrying a black bag, then entered. A gentle rap was heard on the front door. Bandit No. 3 courteously opened the door and Mrs. E. H. Kjellgren, a depositor residing at 161 South Albany avenue, Huntington Park, was invited in. Norma, her 6-year-old daughter, clutched her hand.

H. E. Henry, the bank's president, and the board members continued their discussions, unaware of the tense scene that was taking place just outside the open door of the directors' room.

One of the bandits turned toward Mrs. Kjellgren and the child. He ordered them through a door back of the counter and, with the two bank employees, they were commanded to face the wall, their hands raised.

"Keep your trap shut and get over against the wall," they were told.

The business of scooping the plunder into the black bag then was attended to. The cash drawers were emptied of their contents.

FORCED INTO VAULT

Still flourishing their weapons, the bandits forced the four persons, including the child, into the big vault. The door was slammed, but the time lock prevented it from locking.

Sounds of a child crying were heard by the directors, who had not interfered with the robbers' plans. Miss Mabel Henry, the stenographer, was sent by her father to bring some books into the meeting. She found the bank empty.

"The bank's been robbed!" she announced.

The meeting of the directors

(Continued on Second Page)

NO TILTING OF LID FOR NEW YEAR'S

Flow of Liquor Barred, Street-Car Tipping Taboo, Says Chief Oaks

"The lid will not be permitted to rise as much as a thousandth of an inch for New Year's Eve," Chief of Police Oaks declared yesterday.

"No, sir, it will be clamped down tight, and neither wine nor any other pre-Volstead beverage will be permitted to flow.

"We're going to repress undue hilarity, too, whether inspired by alcohol or by the old town pump. Tilting street cars off the tracks and similar amusements won't be allowed."

The Chief declared he had sent strict instructions to all divisions of the police force to keep the crowds moving and to break up any wildness before it gets a good start. Special watch, he said, would be kept on cafes and beverage establishments to see that nothing stronger than one-half of 1 per cent is dispensed.

JOY WATER MERCHANTS ARE HAPPY

Deferred Drive on Sellers of Moonshine Gives Rise to Jollity

Local bootleggers and their unregenerate customers gave vent yesterday to three "hics" and a blind tiger on receipt of the newg that State Prohibition Director Rutter had postponed his intended visit to Los Angeles and that, consequently, the Christmas drive on local stagger-juice purveyors had been deferred until after the holidays.

"Lookah like a merry Chrishmash," and "Gloriousk!" were some of the comments ovrheard on Bootleggers' Row.

Beside the postponement of the local drive, cases against druggists and the proposed inauguration of abatement proceedings have been laid aside until State Director Rutter can give them his personal attention.

Kipling Notion Makes No Hit; Divorce Looms

Mrs. Elizabeth M. Rarick doesn't propose to submit to the Kipling dictum that "a woman is only a woman, but a good cigar is a smoke." She filed suit for divorce yesterday against Jesse J. Rarick, whose address appears as 2926 Brighton avenue, on the ground that his evenings at home were spent in company with perfectos and male companions.

Poker, tobacco and masculine friends occupied all his time, Mrs. Rarick asserts in her complaint.

Red Headquarters Raided Last Night

Scene in Hall at Harbor When Police Swooped in

CRYER RETURNS FROM EAST

Mayor Back After Trip as Filmland's Representative to Invite Harding to Exposition Here

An important passenger on the Santa Fe limited at 2:35 p.m. yesterday was Mayor Cryer, who just has returned from Washington where he went as special representative of the motion-picture industry to invite the attendance of President Harding at the American Historical Review and Motion Picture Exposition to be given in Exposition Park next June.

MAY ATTEND

"The President will come to Los Angeles if the exigencies of the nation's business permit his absence from the capital," said Mayor Cryer, in reference to his mission.

At the train to meet the Mayor were W. J. Reynolds, secretary of the Motion-Picture Producers' Association; Frank B. Davidson, director-general of the proposed exposition, and the Mayor's children. Mrs. Cryer returned with him from Washington.

Joseph Schenck and J. D. Williams, former president of the First National Releasing Organization, also arrived from the East on the 2:35 train. They were met by Norma Talmadge, Lou Anger, general manager of the Schenck enterprises, and Buster Keaton.

CONFERENCES HAD

While in Washington, Mayor Cryer had conferences with Secretary Hughes, Atty.-Gen. Daugherty and representatives of Central and South American countries which are to be invited to participate in the exposition. Although, in the nature of the case, there could be no definite acceptances at the present date the Mayor expressed himself as well satisfied with the results of the trip.

"Other cities seem to be having about the same troubles that we do," he says. "The Washington police are kept busy raiding bookmakers and others of their kind."

It was 14 deg. above zero at noon in Chicago on one day while Mayor Cryer was in that city. He says that California looks good to him and feels better.

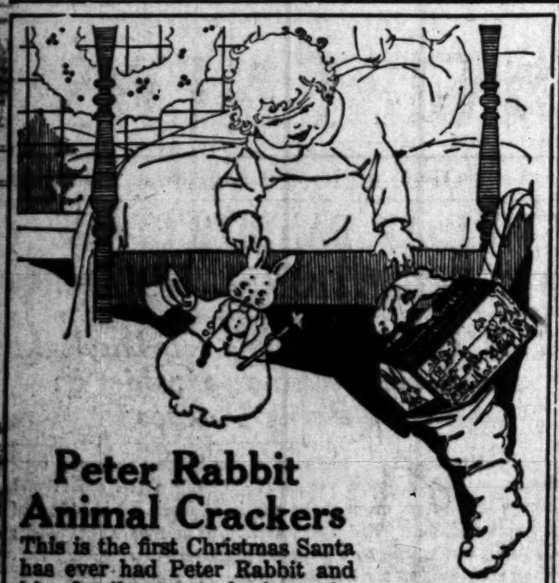

Peter Rabbit Animal Crackers

This is the first Christmas Santa has ever had Peter Rabbit and his family to tuck into the kiddies' stockings. You'll hear shouts of glee when they find the beautiful box with the good Peter Rabbit cookies.

10c

Made Exclusively by BISHOP & CO.

BISHOPS

A Series of Gift Suggestions

For

A Lady

Eardrops set with diamonds and pearls

A Man

Platinum cuff links set with diamonds.

Watch for other suggestions in this series.

Visitors Welcome

Brock & Company

515 West Seventh Street

—Between Olive and Grand—

Points Way to Profit

KARDEX

530 S. W. Steuman Bldg.

Telephone 63976

National and Local

FRATERNITY

Jewelers and Stationers

THE T. V. ALLEN CO.

320 S. Hill St.

RADIO PRICES

Send Your Name and Address for New Price Book.

THE RADIO STORES COMPANY,

320 S. Spring, Near 4th.

SEADOGS' TITLE CHANGES MANY

Eleven of Highest Officers to be Affected

No Shifting in Their Rank Involved in Move

Naval Executive to Reside at Harbor

By a "Times" Staff Correspondent

LONG BEACH, Dec. 12.—Changes in the titles of eleven of the Navy's highest ranking officers, made necessary by the recent decision of the Navy Department to merge the Atlantic and Pacific fleets into one fighting force to be known as the United States Fleet, have been announced at Washington, it was learned here today. Official orders provide a change of duties for some of the officers affected, but in no instance will there be a change in rank, it was explained.

The changes are as follows:

Admiral Hilary P. Jones, from commander-in-chief, Atlantic Fleet to commander-in-chief United States Fleet.

Admiral Edward W. Eberle, from commander-in-chief Pacific Fleet to commander-in-chief battle fleet.

THIRD ADMIRAL NAMED

Admiral John D. McDonald, from commander battleship force, Atlantic Fleet, to commander scouting fleet.

Vice-Admiral William R. Shoemaker, from commander battleship squadron four, Pacific Fleet, to commander battleship division, battle fleet.

Vice-Admiral Andrew T. Long, from commander United States naval forces operating in European waters, to commander naval forces, Europe.

Rear-Admiral Sumner E. W. Kittelle from commander destroyer squadrons, Atlantic Fleet, to commander destroyers, scouting fleet.

Rear-Admiral Guy H. Burrage, from commander of destroyer squadron, Pacific Fleet, to commander of destroyers, battle fleet.

Rear-Admiral Louis R. De Steiguer, from commander of train, Atlantic Fleet, to commander of train, scouting fleet.

Rear-Admiral John V. Chase, from commander Atlantic submarine flotilla to commander of submarine division, Atlantic.

Capt. Amon Bronson, from commander Pacific submarine flotilla to commander submarine division, Pacific.

Merging of the two fighting forces of the Navy will bring to Los Angeles Harbor scores of Navy officers of the highest rank in addition to those named. More than twenty officers ranking from rear-admiral down through the various grades to lieutenant-commanders, now serving on the staff of Admiral Hilary P. Jones, will establish residence at the harbor and in the naval colony at Long Beach, as will others on the official staffs of Vice-Admiral McDonald, Rear-Admiral Kittelle and Rear-Admiral De Steiguer, it was said today.

"RICK" FAVORS LOAN

Flying Ace Declares Germany Should Have Aid

Capt. Eddie Rickenbacker, ace of aviators, after returning from a two months' tour through Europe investigating automobile markets and financial conditions, declared yesterday that a loan should be extended to Germany to aid her in the present crisis because it would keep her from joining Russia, Japan and Turkey. He told a gathering at a local automobile salesroom that he did not advocate a cancelation of the war debts, but that he believed that they should be extended.

NEW COPS HIRED

Twenty-three new policemen were sworn in yesterday by City Clerk Dominguez, and will begin their training at once. The men are employed as a result of action taken by the City Council during the past few months increasing the force 300 men, 100 of whom will be assigned to the traffic squad.

Quick Wit of Woman Cashier Balks Pay-roll Robbery

Mrs. Mary German

BOLD BANDITS IN THREE RAIDS

(Continued from First Page)

forthwith was adjourned.

The two employees, Mrs. Kjellgren and the child were found in the vault.

The bandits were seen leaving the bank by Mrs. Phay of Long Beach, the mother of one of the directors. She was seated in her car at the time. She stepped from the machine, but was ordered back. But she obtained the bandit car car license number—816396. It was a closed car.

The Sheriff's office was notified. Deputy Sheriffs Dewar, Stensland and Bright began the chase. Thus far, the search has been futile.

"I don't like bad men," the child victim whimpered when interviewed by reporters. Then she began to cry again.

The loss is covered by insurance, according to the bank officials, who discussed the robbery freely.

"I think one of them was Clara Phillips in disguise," stated J. McSwain, one of the directors present at the time of the robbery.

Mr. McSwain knows Clara well. He was the foreman of the jury that sentenced her to the penitentiary and one of the jurors who insisted that she be hung for her crime.

ROBBERY FIZZLES

Mrs. German was arranging her pay envelopes in her office on the mezzanine floor of the Boos Brothers' building, when a dark man, about 5 feet 2 inches tall, with a black hat, gray-brown suit and tan shirt came to the wicket and asked if Charley Wilson worked in the place.

"What is he?" asked Mrs. German.

"A waiter," the man replied.

"No, he doesn't work here," said Mrs. German, after running over her names rapidly.

The man went downstairs and presently returned with a companion nearly six feet tall, weighing about 170 pounds and wearing a gray cap and dark blue coat. Both produced pistols, pointed them through the wicket at Mrs. German and demanded that she hand over the cash box.

Instead of complying with the order she jumped to her feet and dodged back into a corner, safely out of range of bullets. From her vantage point she screamed to other employees in the office that a robbery was being attempted.

THIEVES DASH OUT

Their efforts to effect an entrance into the office balked, the would-be robbers dashed down the stairway to the street, with Albert K. Bain, a book-keeper, pursuing them.

Horace Boos, who was in an inner office, ran down a private stair in an attempt to cut off their retreat, but was unsuccessful. The bandits had mingled with the pedestrians on the street and could not be found.

Police of Central Station were called, but all efforts to trace them failed.

Mrs. German, who resides at 1900 Lincoln street, calmly returned to her duties of getting ready to pay off the employees at the cafeteria. In the pay envelopes on her desk was approximately $6000, while two bags on a near-by table held $9000 in currency.

WESTERN BANK JOB

In the Western State Bank robbery D. R. Brundage, cashier of the bank and hold-up victim was forced to accompany the bandit for a block to prevent his giving an alarm. The bandit made his escape.

The best clew the police have to the man's identity is the numbers on the bills, all new Federal reserve $20 notes. These numbers run from L18,591,-103A to L18,591,154A.

The bandit approached Brundage's cage, according to the latter's story to the police, laid his bandaged hand with a pistol peeping out on the ledge before Brundage's window, and with his left hand produced a slip of paper and a check which he passed to the collector without saying a word.

The slip of paper read: "You are looking into the barrel of a gun. I want you to O.K. this check for $1000, accompany me to the teller's window and get the money."

Brundage, seeing that he was covered, placed his initials on the check, and passing over to the cage of J. Harvey Clark, a teller, told him the customer was in a hurry and to count out the money at once. Clark did so. Then the bandit motioned Brundage back into his own cage and there told him in a low tone to come out of the cage and accompany him down the street.

GOES WITH BANDIT

Brundage, still menaced by the concealed pistol complied. The pair turned west on Sixth street and at Manhattan avenue the bandit halted Brundage and told him to turn and walk straight back to the bank, without glancing to the right or left.

Out of the tail of his eye, however, the cashier saw the bandit climb in an automobile on Manhattan avenue. Brundage returned to the bank and gave the alarm.

The only person in the bank who noticed anything peculiar about the cashier's actions or paid any attention to the bandaged stranger was Charles S. Seeling, a motion-picture director.

"What kind of a stunt were you pulling?" Seeling asked the cashier when he stepped back into the bank on his return trip. "It looked like something for the pictures, but there's no camera in sight."

Seeling and Brundage agreed in their descriptions to the police. They declared the bandit, who was dressed in dark clothing of good cut and quality, was about 27 years old; weight, 135 pounds; height, 5 feet 7 inches, and of fair complexion. The cashier did not see the number of the car in which the bandit sped away.

Police of the Wilshire Station and detectives from the Central Station are working on the case.

EDUCATORS TELL SCHOOLS' NEEDS

(Continued from First Page)

Dr. M. E. Haggerty, dean of the University of Minnesota, will be the principal speakers at the Trinity Auditorium. Dr. Bryan will speak on "Becoming Citizens of a New World," while Dr. Haggerty will lecture on "What Shall Junior High School Children Read?"

Oil Producers to Hear "Gush" for 3 Minutes

Four-minute men of war days are to have their present-day counterparts in the "three-minute gushers" who will be a feature of the "Petroleum Pow-wow" Thursday night at the Ambassador.

Ten "gushers" will be allotted a total of thirty minutes for "spouting" about the virtues of their respective oil fields and the value of the petroleum industry to California in general. They will be Messrs. Julian, Brady, Kirkpatrick, Stewart, Travis, Reid, Ratliff, McKeen, Hight and Foster.

Musical attractions include the Santa Fe Springs Warbling Drillers, the Beverely Quartet, and others who will sing songs topical of the oil industry.

S. W. Huntington, Jr., grand nephew of Collis P. Huntington, will be floor manager, and with Miss Ruth Boyd will lead one division of the grand march. Col. W. E. Hawley and Miss Marjorie M. Bowman will lead the other.

Vern Dumas, Long Beach operator, who is to bring a delegation of 100, will be temporary chairman.

'PHONE HEARING IS UNDER WAY

(Continued from First Page)

telephone rates, opened its case yesterday with the presentation of a mass of testimony reduced, mathematically, to a percentage basis, embodying the results of service tests conducted during the years 1921-22 at the instance of the commission to which was added reports of the investigation recently made by the engineering force of the Board of Public Works.

The hearing, which is before Commissioners Brundage, Rowell and Benedict of the State body, and is being held in the commission courtroom on the eighth floor of the Pacific Finance Building, is expected to continue through today and, possibly, tomorrow.

City Attorney Stephens and Deputy City Attorney Bryan head the legal forces for the municipality. H. D. Pillsbury of San Francisco, vice-president and general counsel for the telephone company, assisted by Arthur Wright, represents the corporation. W. R. Cleary of the commission staff of attorneys is present, as is also Chief Engineer Richard Hasbrouck.

Telephone company officials who are attending the hearing include G. E. McFarland, president; J. C. Norvell, vice-president and general manager, and N. R. Powley, head of the local office.

PHYSICIANS PROTEST

H. M. Willis and F. L. Rabe are counsel in the case of H. G. Brainerd and a group of local physicians who are protesting inadequacy of the service for an interconnecting trunk telephone line, the hearing of which is being joined with that of the city.

A. N. Johns, formerly an engineer in the employ of the commission and at present associated with the Home Telephone Company of Long Beach, was the first witness. After describing the methods employed in checking up quality of telephone service in the city over a period of four days in October, 1921, and from the second to the eighth of November, this year, Mr. Johns reduced his findings to a statement that the service percentage for the present year stood 76.4 as against 74 and a fraction in 1921. More comprehensively the report figured out to show that, with a total number of telephone subscribers of 186,-000, the instruments of 33,000 Los Angeles residents went dead at some time every day. The quality of the local service should be improved, in Mr. Johns's estimation.

ENGINEER TESTIFIES

Chief Engineer Osborne of the Board of Public Utilities, who followed as a witness, gave the results of telephone service tests conducted under the bureau of which he is the head and which, it was stated, were made independently of the commission. These tests showed, according to Mr. Osborne's report, that more than 33 per cent of the phone users queried complained of intermittent service, a like number had suffered from crossed lines, 43 per cent were cut off in the midst of conversation, and almost as many received wrong numbers.

The unit of measure of telephone service, according to the witness, is satisfactory connection. Good service should mean a completion of from 85 to 90 per cent of all calls, he maintained, and the result of the investigation showed the service of the company did not meet this standard.

The San Pedro and Wilmington chambers of commerce, through their secretaries, R. E. Beaton and Lou Johnson, applied at the opening of the hearing yesterday for the commission's permission to establish a direct local service between the harbor and the city. The projected connection, it was represented, would be of advantage to steamship and industrial companies at the harbor whose customers are at present forced to make use of long-distance toll lines.

Theft Suspect Captured After Backyard Chase

A chase through backyards and over fences last night resulted in the capture of F. H. King, 30 years old, who was charged with suspicion of grand larceny, after he had been marched to the police station by Norman Schaefer, 301 North Fremont street, his captor.

Mrs. A. Garcia, 301 North Fremont street, was on her way home last night when a man snatched her purse and fled. She screamed and Schaefer started in pursuit of the thief, finally dropping on him after both had scaled a high fence.

When King was searched, the police say, they found five purses on his person. Mrs. Garcia's purse, containing three $20 bills, was later found by detectives.

SNARE DRUM

The Gift that every boy appreciates

Outfit No. 3000 . . . . . $25.00

The outfit consists of the finest "All Metal" Snare Drum, One Hamilton Drum Stool, heavy nickel-plated and one pair of Professional Hickory Sticks.

THE ROLONDO ALL METAL SNARE DRUM IS BRIEFLY DESCRIBED AS FOLLOWS:

1. Skeleton Brass Hoop.
2. Brass Tube to receive Steel Rod.
3. Clearance in tube to prevent binding of screw.
4. Lug reinforcement of tube to prevent stripping threads.
5. Shell stock spun over at right angle to curve absolute rigidness and a perfect shell without under weight.
6. Rib to reinforce body of shell.

Note the absence of bulky and heavy ornaments.

Mail Orders Promptly Filled

FRANK J. HART SOUTHERN CALIFORNIA MUSIC COMPANY

332-334 SOUTH BROADWAY, LOS ANGELES

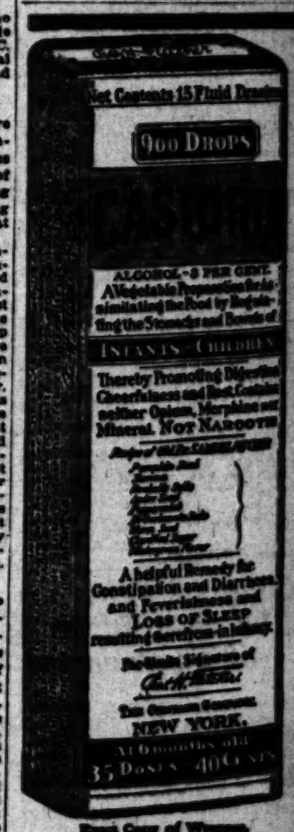

Exact Copy of Wrapper.

CASTO

For Infants

Mothers

Genuine

Always Bears the Signature of

Thirty

Don't be embarrassed by a blemished skin

If you know what it means to be passed by or left out of things because of a red, rough, blotchy complexion, why don't you begin at once the daily use of Resinol Ointment and Resinol Soap.

The blood medication in Resinol Ointment aided by Resinol Soap seems to get right at the root of the trouble, and whether it is a surface affection like eczema, or merely a slight roughness, you can usually rely on Resinol Ointment and Resinol Soap.

Resinol

WALL PAPER

See "Miscellaneous For Sale" columns

THE TIMES

Fresh Guaranteed Coffee

Buy a can of M·J·B Coffee from your grocer. Take it home and try it. If it does not exactly please you, return it to your grocer and he will refund your full purchase price, *no matter how much you have used out of the can.*

—and you will like Tree Tea—

The Quality Coffee of America

Why?

NARE-
DRUM
The Gift
y boy appreciates
No. $25.00
...sists of the Rolando "All Metal"
...ne Hamilton Drum Stand, heavily
...nd one pair of Professional Sticks.
...DO ALL METAL SNARE DRUM
DESCRIBED AS FOLLOWS:
...ram Hook.
...be to receive Steel Rod.
...in tube to prevent binding of
...provement of tube to prevent strip-
...ch open over at right angles to
...rigidness and a perfect round
...weight.
...inforce body of shell.
...ness of bulky and heavy sticks
...rders Promptly Filled.
FRANK J. HART
...THERN CALIFORNIA
MUSIC COMPANY
...SOUTH BROADWAY, LOS ANGELES

KHJ Will Speed Their Art Through Space Today

Radio Artists

...dies last night with a group of saxophone numbers, each of which was distinctly appealing. This little blind girl shows a true artistry in her chosen profession, made the more keen, perhaps, because of her lack of sight.

BIRDS CHIME IN

When Hildegarde D. Woodward, whistler, accompanied by Vernon C. Robinson, favored radioland with three solos on the afternoon concert bill yesterday, the canaries now living in the KHJ studio trilled an accompaniment which is endearing these little feathered songsters in the hearts of listeners. Mrs. Woodward did "Blinking Moon," by Powell; "Comin' thru the Rye," as arranged by Meacham, and "The Sunflower Dance," by MacClymont.

Mrs. George L. Charette, soprano, accompanied by Grace Eaton Dow, contributed four excellent solos to the broadcast yesterday afternoon. As with Mrs. Woodward's whistling solos, the birds offered an obbligato, which means that they found in Mrs. Charette's voice qualities which generated the desire on their part to sing. Mrs. Charette sang "Absent," by Cadman; "Yesterday and Today," by Spross; "The Treasure," by Joan Trevalsa, and "I Hear a Thrush at Eve," by Cadman, the canaries doing their best to divert the mind from the "thrush" and direct it to themselves.

Grace Eaton Dow, pianist, besides playing Mrs. Charette's accompaniments, gave a charming rendition of "In the Woods," by Henry Edmond Earle of Pasadena.

ACCUSED OF FRAUD

Ramondo L. Duarte of Lompoc was arraigned before Commissioner Long yesterday on the charge of altering the signature of a money order sent from Hackberry, Ariz., payable to Marie Silban, and held in a bond of $500. He was sent to the County Jail.

K-H-J The Times RADIOPHONE

TODAY'S PROGRAM

12:30 to 1:15 p.m. Almena Bullock, soprano, accompanied by Alma Brown, will sing "Without Thee," by d'Hardelot; "Song of India," by Rimsky-Korsakov; "Robin, Robin, Sing Me a Song," by Spross; "Star," by Rogers. Kenelle's All Hawaiian Orchestra will play selected numbers. News items.

7:00 to 7:30 p.m. Rosalie Tuso, child opera singer, will sing: "Santa Lucia," by Braga (in Italian and English); "Love's Wireless," by Philip Tuso; "Some Dream," by Philip Tuso. Bedtime story.

8:00 to 9:30 p.m. Theophilus Fitz, baritone, accompanied by Ivy Mae Travis, will sing: "King Charles," by Downey; "Good-by," by Tosti. Margaret DeMers, soprano, artist pupil of Maybelle Everett, accompanied by Marjorie Hick-Hall, will sing: "By the Waters of Minnetonka," by Lieurance; "My Mother Bids Me Bind My Hair," by Haydn; "Night Wind," by Farley; "Under the Greenwood Tree," by Bucci-Pecci; "Lullaby," by Brahms. Gladys Kohn, pianist, will play: "Rhapsody in G Minor," by Brahms; "Rigaudon," by MacDowell; "Minstrels," by Debussy. Allan McDaniel, violinist, accompanied by Mrs. Allan McDaniel, will play: "Because," from "Jocelyn," by Godard; "Souvenir De Lubeck," by Gustav Rieken; "Mazurka," by Mlynarski. News items.

FINE MUSICAL PROGRAM GIVEN

...Artists Heard in KHJ Broadcast

...Club Founder Makes Concert Possible

...Saxophone Player is Heard Again

...Saturday a program arranged ...the courtesy of Mrs. James ...Hodges, founder of the Mat... Musical Club, KHJ presented ...afternoon last night five artists ...gave much joy to musical circles ...the Southland. This group of ...artists included Arthur Blakeley, ...violinist; Harry S. Robinson, ...Ruth Shaffner, soprano; ...Simmons, pianist, and Ann ...Simmons, accompanist.

...Nearly all the numbers interpreted were compositions of Arthur ...Blakeley and Arthur Blakeley. Ruth ...Shaffner, soprano, favored with ...three numbers—"A Ruined Garden" by Marston; "Passion of Sunset" by Russell, "Love's Cathedral" by Homer Grunn, and "Song of Ocean," by Shelley. ...Miss Shaffner has a voice of pleasing quality and high range, and ...knows how as to give ...to all the ultimate of expression in all the numbers she sings. ...Mrs. Simmons accompanied Miss ...Shaffner at the piano.

...NOR PLEASES

...Harry A. Robinson, tenor, put a ...deal of expression into "The ...Rover and His Rider" (the song of ...love) in which he was ably accompanied by Arthur Blakeley. ...Possessed of a vocal richness that ...is pleasing, Mr. Robinson's interpretation breathes distinctly individual...

...Arthur Simmons, pianist, who ...has a wide reputation in musical ...circles, interpreted five Blakeley ...compositions—"Ichibuzshi," "Pawnee Love," "Receiving the Message," "Raising the Pipes," and "The War Dance." Two of these compositions are from the ...Indian Ceremony of the Omaha ...tribe. Mr. Simmons's interpretations carried the true red ...man spirit.

...Ann Simmons, blind saxophonist, one of those who ...recently earned service Sunday, accompanied by Lillian ...Simmons, entertained the kid-

...TO ON TERMS
...Sets that Require no ...Down Now for Xmas ...Convenient Payments.
CLARK CONNER
...West 9th St.

The BEST Gift —a Newbery Radio Set!

Long Distance on Converted Crystal Sets

From Denver, Salt Lake, Oakland and other distant stations—add a certain distinction to your crystal set.

$12.95 Complete

Nothing further to buy! Set up!

We are featuring an unusual value in complete ...sets — attractively ...with dustless bulbs, ...and 3000 ohm ...phones.

Post Service on Bell Orders.

An everlasting gift! It brings joy to young or old, sick or well, rich or poor. The Right Gift!

Long-Distance Set
$44.50 Complete

This value is without equal. Loud and clear with a range of 2000 to 3000 miles! Other radio sets at prices that appeal.

Headquarters for Kennedy Sets.

NEWBERY ELECTRIC CORPORATION
"Seventeen Seconds South of Seventh"

Minimizing Risks Connected With Manufacturing

One of the hazards incurred by manufacturers is the breaking down or burning out of motors—which usually is accompanied by costly delays and loss of production.

Motor Break Down and Burn Out Insurance

A policy has been devised to give the manufacturer powerful protection against this risk. It compensates the owner of a plant for the repair of the motors and loss of time and production due to a motor's becoming out of order.

An extra advantage of this coverage is that the insurance company, through affiliations with manufacturers of motors, is able to replace or repair the disabled motor much quicker than the owner possibly could.

Other Safeguards for the Manufacturer

There are a number of other forms of insurance, especially designed to protect manufacturers and to free them from the worry of serious risks. Possibly you have overlooked some very important item on which you should carry insurance.

Without charge, we shall be glad to send to you an insurance specialist who will study your needs and make dependable recommendations concerning the application of insurance to your business.

Phone, write or call today.
You may need additional insurance before tomorrow.

Cass & Johansing
837-VAN NUYS BUILDING
MAIN PICO 281 LOS ANGELES

The BEACON Gas and Electric GIFT NEWS

Published by Beacon Light Co., in the Interests of Sensible Giving

GOOD WILL—the keynote of Christmas giving—always implies thoughtfulness and consideration for the happiness of others. These ideas are best expressed by gifts that serve as well as beautify—gifts that lighten burdens and promote freedom—in short, useful gifts such as gas and electrical appliances.

Gifts of Elegance and Refinement

Urn Type Percolators $15 up

Electric Percolators and Sets

In combining exceptional beauty with usefulness, few gifts can compare with an electric percolator or percolator set

Your married friends—any bachelor or bachelor maid—or your own wife will appreciate this splendid gift. Trays, Creamers and Sugar Bowls..... $2.45 Up

Regular Type Percolators $7.50 up

Electric Lights for the Tree. Safety—Convenience—Beauty

Discard the obsolete candles—which are inconvenient and positively dangerous. These sets of brilliantly colored electric lights are easily attached to the tree and may be plugged in at any lamp socket. To stimulate early buying, we have reduced prices to rock-bottom values.

Xmas tree sets complete, as low as..... $1.95

HERE'S A NOVEL GIFT

Electric Table Stoves $10.50 up

A Cozy Gift that Reflects Warmth

Electric Heaters $5 Up

A Gift of Comfort

For Old or Young Electric Warming Pads $6.50 Up

A Practical Gift

For "Her" Electric Irons $4.45 up

USEFUL GIFTS

Your wife, sister or mother will appreciate an electric curling iron. $2.50 Up

Electric Toasters $4.50 up

The Gift of Good Taste

Electric Waffle Irons $12.50 Up

Electric Flash Lamps

The Gift for "Him" $1.00 up

We've Reduced Prices on All Lamps

Wonderful Gifts—Wonderful Bargains

We've decided not to wait until January for our big sale of lamps. To help you play Santa Claus, we have cut the price of every floor lamp, table lamp and boudoir lamp in our stock—effective immediately.

Special Value $11

Beautiful Miller Table Lamps

May be had in either Florentine Relief, with Green Amber Glass; Dark French Brown, with Amber Glass, or Antique Bronze, with Amber White Glass. Lamp illustrated is a wonderful value at $11. Others from $11 up.

Attractive Floor Lamps

As an example of our lamp bargains we have a gold bronze hand-fluted, junior floor lamp, which is a remarkable buy at the extra special price of..... $9.95

Adjustable Desk Lamp

A splendid gift for the business man or for the student of either sex.

Special $3.95

Store Open Until Nine Every Evening This Week

BEACON LIGHT COMPANY

Everything Gas and Electric 716 South Hill St. Tel. 62304—Main 8350

HUMPHREY Radiantfire

CHRISTMAS morning will indeed be full of good cheer for the family whose home is heated with Humphrey Radiantfire Gas Heaters. The portable model illustrated at the left is a splendid gift for a relative or intimate friend. There is a wonderful selection of finer models to choose from.

A Series of Gift Suggestions

For

The Business Woman

Gold-mounted pencil and fountain pen

The Business Man

Gold Encrusted Bronze Desk Set

Watch for other suggestions in this series.

Visitors Welcome

Brock & Company
515 West Seventh Street
—Between Olive and Grand—

Stormtight

FOR USE ON ANY ROOF IN ANY WEATHER

MAKES ANY OLD ROOF LEAK-PROOF

Don't Tear Up Your Old Roof

Coat it over with Stormtight and you will have a roof which will resist rain, sun and sudden changes in temperature.

Stormtight is easily applied by unskilled labor.

Just Pour It On and Brush It Flat

Sold by Hardware Dealers Everywhere

Write for Book "Leak-Proof Roofs"

Manufactured by
L. Sonneborn Sons, Inc.
318 East Market Street
Los Angeles, California

PUBLISHERS:
THE TIMES-MIRROR COMPANY
OFFICERS:
HARRY CHANDLER, Pres. and Gen. Mgr.
HARRISON GRAY OTIS CHANDLER, Vice-Pres. and Secy.
E. K. STAFFORD, Treasurer.
HARRY E. ANDREWS, Assistant General Manager and Managing Editor.
Harry Chandler, Harrison Gray Otis Chandler, E. K. Stafford, Mabel Otis Booth, Harry E. Andrews, Directors.

Los Angeles Times
EVERY MORNING IN THE YEAR.
DAILY FOUNDED DEC. 4, 1881—42nd YEAR

Sworn average circulation for every day of November, 1922.....130,976 Copies
Sworn Sunday only average circulation for November, 1922.....184,978 Copies

OFFICES:
New Times Building, First and Broadway.
French Office, No. 7, rue South Feydeau Street.
Washington Bureau, 501 Munsey Building.
Chicago Office, 111 West Monroe Street.
New York Office, 286 Fifth Avenue.
San Francisco Office, 742 Market Street.
Paris Office, 136 Rue Saint Honore.

LOS ANGELES (Loce Ahng-hayl-ais)

MEMBER OF THE ASSOCIATED PRESS
The Associated Press is exclusively entitled to the use for publication of all news credited to it or not otherwise credited in this paper and also the local news published herein.

WATCH YOUR STEP

Peggy Joyce is to be a star in the new Winter Garden revue in New York. It will soon be time for the League for the Protection of American Millionaires to hold a Lodge of Sorrow.

WELL-HEELED

One St. Louis shoe factory sold over $100,000,000 worth of footwear this year. This is not like a corporation that has no sole. This had millions of them. At that, there was a tongue for every sole.

DELIVER THE GOODS

High-school pupils in Los Angeles are costing the taxpayers $233 a year per each. This is a heavy per capita charge for the program furnished, but if the students make good no questions will be asked. But if it is taken out in tango lessons and make-up instruction that is something different again.

THE RAKE'S PROGRESS

A man who insisted that his mission was to write poetry was given a pick and shovel. At that, he was better off than most poets. They have to dig without having their pick. Nevertheless the idea is a good one. Equip our poets with pick and shovel and send them forth into the world. In time they may be trusted with a hoe.

NO PRINCIPALITY

Prince Christopher of Greece, having no place left in which to practice his trade, is going to settle down on the estate of his American wife on Long Island. Although born to a silver platter, it is the tin plate in which he must put his final trust. The world will say he is mighty lucky, at that. As one of the princes of Manhattan he can fight out questions of precedence with Mayor Hylan and John Drew.

THE REAL WINNER

Gov. Richardson received over 13,000 votes more than Senator Johnson, despite the fact that the wet Johnson vote in San Francisco went to Woolwine. Nothing has happened in the politics of California for a generation to match the Richardson campaign. If it had happened to Hiram he would be painting himself as the star-eyed son of destiny. As it is, Gov. Richardson is merely desirous of fulfilling his pledge to save the people's money. He is not clamoring for glory, power, notoriety or perpetuity. He does not even indicate that he holds his personal interests and gratification to be paramount.

KILLING THE GOOSE

One by one the religious holidays are being extinguished in Russia. The Commune has no commerce with the Deity and about the only volume that is being officially printed and circulated treats of "The Failure of God." There will be no Christmas in new Russia. So far as the youngsters are concerned Santa Claus has been executed and the coroner's inquest held. The rising generation are to be permitted none of the myths of childhood. There will be no fairy tales. Even angels are forbidden as a decoration. There will be no stained-glass windows showing holed saints. Did Lenin and Trotsky ever see a winged angel? No. Therefore there are no such things as angels and, if there are none, all pointed reference or pictured representation is forbidden waste. When the soviet regime gets through with Russian religion, poetry and art there will be little left that is lovable. There may be a soulless and hopeless machine, but the spirit and mysticism that gave Russia its national charm will have possibly gone forever. If this be one of the victories of Socialism may the good Lord spare the rest of the world.

CLINGS TO HIS IDOLS

By a vote of almost seven to one the citizens of Illinois rejected the new Constitution which a group of distinguished and representative men had been working upon for more than a year. The document was supposed to represent the modern needs of the State and was presumed to fill a crying demand. The State was supposed to have quite outgrown the old Constitution, which was dated back in the middle of the last century. Apparently there was no organized opposition to the new magna charta. It was seemingly supported by the best people. Judges and publicists expounded it or made arguments in its favor, yet when the balloting came seven out of every eight citizens voted against it. When the test came nobody appeared to be warmly for it. The politicians seemed to be against it because it changed the basis of representation and made other departures affecting their class. The wets were against it because they don't want anybody monkeying with the Constitution after what happened to them in 1918. Even the drys were afraid of it. The work of the constitutional convention has been entirely thrown away. The members mulled and argued over the creation of the document for more than a year and gave it the best of which they were capable. Now it has gone to the junk pile by the overwhelming vote of the people. There are some who would appoint a new constitutional commission at once and seek to create a charter responsive to the popular will, but it is believed that the matter will be dropped entirely and that no further efforts at remodeling the Constitution will be made for at least another decade.

STUDYING THE CINEMA

Within the last few years two great new forces have been turned loose upon our modern civilization.

These are the motion picture and the radio.

No one knows whither they are going; no one can point out their destiny or destination. So far we have been too greatly occupied wondering at their newness.

It must be evident, however, to the most casual spectator at any cinema play that some day this great new force for the transmission of conscious thought will be employed in some way far greater in its scope than mere entertainment. At present the movie is like a trained elephant who sits on a three-legged stool with a clown's cap over one ear tooting a horn. It is a highly entertaining diversion, but we cannot but be conscious of the feat that the elephant has prodigious and terrific strength that can be used in other ways.

No doubt when twenty-five more years are past the cinema will occupy places and perform functions in the world not now dreamed of.

The same is true of the radio. At present the radio is an astonishing variety of electrical miracle. People sit at home listening to canary birds and orators; stringed orchestras and news bulletins coming to them across thousands of miles.

It almost goes without saying that this annihilator of space which is now more or less of a toy will have some great future significance to the world.

Realizing these facts, the Los Angeles High School has instituted a special course in motion-picture making. Those who are inclined to look upon this departure as bordering upon frivolity have not devoted much serious thought to the topic. Such a course is, in fact, an insurance against the future—an insurance against the wrong use of a power so tremendous as to be incalculable.

We do not know just what the cinema will be when these young people now in school take up the work of the world; but we are sure that it will be something so potent and important in its potentialities that it should not—must not—be left to careless or ignorant hands. If the Los Angeles High School can do anything toward putting the steering wheel in the hands of educated pilots trained to their responsibilities and aware of their possibilities, then a great service is being done to the world; especially to the generations that are to come.

REWARDS FOR SPOOKS

If any departed spirit cares more for $5000 than for even a few minutes of time in the region where it now abides, no matter which one, it can pick up that amount right off the bat by merely returning to earth and making itself known to the publishers of the Scientific American.

This offer does not include departed spirits which were banished by the Volstead Act. Even in New York, just before Christmas, they're not offering quite that much for such spirits in small lots. It would take a whole gallon to cost that much, exclusive of the fine and the funeral expenses.

The offer is made only for the departed spirits of human beings, the idea of the Scientific American being to prove or disprove all the beliefs of spiritualists, both amateur and professional, by this one swishing swipe of its sword at the gummy Gordian knot.

This causes Sir Arthur Conan Doyle to rise up on his hind legs and emit a protest. Such an offer will not attract sincere spiritualists, he asserts, but will attract a horde of fakers. And, no matter whether he is right or wrong in his belief in spiritualism, Sir Arthur certainly is right in that.

What will any self-respecting spirit care for $5000? The first thing folks are supposed to learn after they shuffle off is that the most wasteful thing they did in life was striving to accumulate money.

They find that Charon runs one passenger line on which "no tipping" and "positively no gratuities" really mean something. They can't buy any reserved seats from St. Peter; or, if they pass through the door over which, according to Dante, is written "All hope abandon, ye who enter here," they are supposed to at once begin regretting that they ever had any but the most honestly and arduously-earned money. They not only are believed to realize that wealth and all it brings are but childish toys, but to pity their deluded friends in the world they left behind. So how are they going to be appealed to by an offer of $5000, either for their own use or that of their friends?

About the only chance the Scientific American's offer has of bringing out anything but fakers is for some departed Potash or Perlmutter, clinging to the acquisitive faculty even after death, to come back and cop that $5000 for the benefit of "the firm."

A WAY TO HELP BUSINESS

Modern business cannot function freely unless it can be certain of security. It must be able to look forward with assurance that no disturbances will upset its plans during the period in which ordinary commercial contracts are likely to run. Continued economic development is possible only as long as the producer, the trader and the merchant can give their undivided attention to business without wondering whether political, social or military happenings will frustrate their efforts to keep trading active.

The general situation in Eastern Europe is not promising for foreign trade, but business enterprise in America can be stimulated and encouraged by the elimination of political uncertainties here at home. The new Congress can very materially engender a feeling of confidence and security by refraining from passing laws which have a tendency to hamper and harass business men.

Only with a feeling of reasonable security at home can America's business men grapple with the upsetting problems of international trade. America's leadership in world commerce will be a steadying influence from which business at home will effectually profit. The first thing to do toward this end is to squelch the political Machiavellis who are bent on tampering with business.

The drive for holiday charities is on. And there are so many that need our help.

Among Folks in History

DUAL LIVES AND DUEL-ENDINGS

The eternal triangle seems to be a great business booster for people who sell firearms and ammunition. Every day we read of married people who take shots at their spouses or their rivals, and frequently the shooting is two-sided. It might even be concluded that a dual life most often leads to a duel ending.

There are some odd things about these shootings, too. For instance, nobody watching a bunch of women at a shooting gallery would imagine that an average one could hit a barn door with a machine gun. But, when it comes to shooting at husbands or deceivers, they are remarkably effective.

Another odd thing is that bullets seem to be the most potent of full stops to many love stories. A few days ago a woman shot a man "because she loved him so," but next day she gave out interviews indicating that she didn't love him at all any more. If she could only have quit loving him so a day sooner he would be much better off now, but it seems she couldn't until after she had plugged him with lead.

With divorces as easy to get as they are nowadays most of these shootings seem to be unnecessary. Yet maybe they are just another price we pay for modern progress. The rolling pin and the flatiron, which used to be standbys in settling domestic troubles, have almost disappeared since modern bakeries and laundries became so efficient. But pistols seem to go on forever and are rather easy to buy.

So the only help at present seems for Don Juans and Donna Juanitas to bear in mind that, while the triangle may be eternal, the people who take part in it are not. They are extremely mortal, but are likely to be summoned to immortality any minute.

THIRD PARTIES

People who are always wanting to organize third parties are fond of saying:

"We must have a party in this country which will give us what neither of the old parties does."

They are very, very sincere in that. Only when they say "we" and "us" most people assume that they are talking about the country at large. That is the big mistake. They are using those words as very personal pronouns.

Third parties always pick up some sincere and ardent people, but they are always first fomented by soreheads who haven't received just what they, individually, wanted from the old parties.

It has been proven again and again in this country that sincere men can accomplish far more for the big ideas they believe in by working for them within the old parties than by attempting to organize third parties. For third parties never get anywhere. The fact is that we Americans are conservative people when it comes to political alignments. Even Roosevelt, the strongest man in recent decades about whom a third party could have rallied, wasn't strong enough to carry it through to success and soon saw that the only way to accomplish things he wished to accomplish was to return to the old party and work within it.

And there are no Roosevelts taking part in any of the third-party talk now.

If a third party were launched now it easily might have some extremely bad results, but it cannot possibly have any direct good ones.

A MONKEY RANCH

An eminent surgeon and a distinguished explorer and natural historian have joined forces. They are going into the wilds of West Africa to start a monkey ranch. In the country where the orang-outang and the chimpanzee do most thrive and flourish they are going to create a monkery. They are going to raise anthropoid apes for the reclamation of wasted millionaires. They expect to free the gorilla from the perils of the jungle and raise him by hand.

The expedition is starting from Paris and is to be outfitted in a manner befitting the creation of a new industry in a primitive country. The young chimpanzees will be provided with everything they can require for their healthful and intelligent upbringing. There will be a monkey kindergarten for the littlest ones, while the older boys will be kept fit with dumb-bells and the trapeze. It is even figured to entertain the animals as they are being developed. Possibly some day a golf links will be laid out and the gorillas instructed in a game in which they should show much prowess.

The operations of Dr. Serge Voronoff and other glandular specialists have brought almost a world famine in chimpanzees. The European millionaires do not readily take to the goat for their restorative. They seem to prefer the orang-outang or chimpanzee. It seems more like one of their own kind. A transfusion of blood from a wholesome orang-outang seems to be merely a family affair. It seems like old-home week at Sligo.

As a result the prices of anthropoids have gone sky-larking. A husky chimpanzee is worth his weight in silver. That is why this surgeon and nature specialist are making their venture. They are going into the chimpanzee industry on a wholesale scale. They are going where the specimens are thickest and they are going to raise them for the market. They are going to fence off a slice of West Africa for their own and create a regular chimpanzee colony. They expect to be able to furnish the animals for something like $200 a head. At the present time an alert, frolicsome orang-outang is easily worth $700. When this is added to Dr. Voronoff's bill transfusion becomes a rather painful process in a financial way. When the Senegal monkey ranch gets to working on full time the situation may be eased.

THE STORMY PETREL

The north and south of Ireland are as physically intimate as Hollywood and the Wilshire district. The people use the same phrase; they have the same loves and likings and the same fondness for Irish whisky. They wear the same kind of clothes and they all take off their hats to the harp, but they cannot endure each other's politics. They have learned to hate each other in a way that would make a Kentucky feud resemble a kissing game. In a very small section of a rather small island there is enough bitterness to impregnate the whole world with a quinine taste. England has settled her Irish question, but Ireland still has a question of her own that she proposes to carry to the grave with her. It is hard to conceive a hatred as intense as these two sections of a single, beautiful and romantic island hold against one another. The man from Connaught thinks he has a noble day if he has rid the world of a heretic from Ulster. Neighbors are virtually armed against one another at all hours. The feeling between the north and the south in this country was intense when slavery was the issue, but the rebellion was a love affair when measured against the inflexible and inherited antipathies which divide the north and south of Ireland. There is nothing so uncivil as a civil war and that is the condition that is almost cherished by these Irish antagonists. The inexplicable thing is that both sides are intensely religious. They worship the meek and lowly Savior, but carry a rifle for their neighbor. Yet, if we sent missionaries to Ireland, they would take it as an affront.

HARD STUFF

They had to use snow plows to clear the field for a football game in Pennsylvania. Watch out or the Penn State players will be trying to ring in snow plows as right guard in the New Year game.

RIPPLING RHYMES

ANCIENT HISTORY

Theophilus P. Dickens embezzled fourteen chickens from Absalom G. Crow; 'twas when we lived together at Punktown-in-the-Heather, a long, long time ago. And now where we're abiding this Dickens gent is riding upon the crest of fame, and I'm the only fellow who knows his record yellow, who knows his hen-roost game. Now he is walking straightly, and men admire him greatly, he's honored in the town; for honesty unbending, for virtues never ending he has a wide renown. Yet I am fixed to shatter his prestige at one clatter by telling of those fowls; the plaudits and the praises that now arise like blazes would change to ribald howls. I'm but a human duffer and oftentimes I suffer to tell that ancient tale; that yarn of Brother Dickens kidnaping fourteen chickens would make the town grow pale. But when I'm primed to tell it I always sternly quell it, my conscience is on deck; my conscience says severely, "Your duty looms up clearly, so follow it, by heck!" His soul is foul and bitter who would degrade the critter who's outgrown evil things, all past mistakes surviving, now diligently striving to earn a pair of wings!" So I don't tell the story that might disturb the glory Theophilus has won; the stately name of Dickens is free from taint of chickens, it glitters in the sun.

WALT MASON.

HOLLY THIEVES, LOOK OUT!

BY SYD MacDONALD

Things are coming to a sorry pass for the strong, virile men of the silent, open places. Forest rangers used to hunt down outlaws.

These last days before Christmas, these keen-eyed sons of the open who used to shout "hands up, Jack Dalton!" will be lying in wait for motorists who jerk the Christmas plant loose from its native heath and transport it cityward in tonneau loads. Their chiefs, U. S. Forest Supervisor Charleston and County Forester S. J. Pinkham, have instructed them to arrest vandals and to report names, addresses and automobile license numbers of all visitors. Life in the rugged West is getting responsible.

The only lawful possession of holly is that accompanied by a signed statement from the owner of the land where it was plucked, wherein it must be stated that the business of plucking was done with his knowledge and consent.

However, it is not the intention of the sylvan officials to put California holly or toyon berry in the same shoes, so to speak, as bootleg liquor. Rational holly picking will be tolerated in the national forests and other public and private lands, unless such land is posted with "no trespass" signs by an owner or tenant. The law is designed to penalize vandals who needlessly mutilate or destroy the bushes. Householders who would have a wreath decorate their festal board may pick enough holly for such a purpose, taking care not to select branches more than a foot in length.

This is the first season that the holly law has been drastically enforced. It was at the last session that the Andy Gumps at Sacramento harbored it within the penal code, after observing that the growth bordering highways had been severely depleted by motorists.

The shrub is slow-growing, making about half again the yearly progress of live oak, one of the greatest loafers among local flora. The toyon berry is not a true holly, although its leathery, spinous leaves closely resemble the European plant. The botanical name of the California plant is Heteromeles arbutifolia. True holly (Ilex opaca) is of a different species, of the family Aquifoliaceæ.

In England holly grows to a height of fifty feet. The native California shrub seldom exceeds a height of fifteen feet, although the county forester has observed cultivated plants in favored localities where fog abounds and the soil is light and rich to attain a height of thirty-five feet.

A shrub closely resembling European holly grows in the Southern States of the eastern seaboard. Its botanical name is Ilex vomitoria, and medicinal properties were attributed to its roots, leaves and berries by the Indians. True holly has glossy leaves. But the toyon berry is more effective in its natural state, as holly leaves, while growing, are covered with a gray bloom that diminishes their brightness.

Most of the holly sold in the markets here is gathered in isolated mountain regions midstate. It is shipped in great quantities by motor trunk and freight cars to city markets. Holly vendors are obliged to show clearance papers to prove they secured the sprays lawfully.

In past years small boys committed the greatest depredations upon the plant. They made a holiday enterprise of gathering it in unmerciful chunks and selling it from house to house. Now the Boy Scouts and other organizations are co-operating with the forestry department in protecting Christmas berries from extinction.

It is pleasing to note, however, that mistletoe does not fall under the ban. It can be harvested in unlimited quantities.

All Romeos who depend upon nature's bounty to bring their love-making to a head are cordially invited to make the fullest use of mistletoe. If it fails to reach its highest state of gentleness on a roadside limb, the forester says, let the star-eyed swain convey it to any place that best suits his convenience, with the blessings of the United States Department of the Interior as well as the Board of Supervisors.

OPINIONS ON ALL SORT OF THINGS

By The Foothill Philosopher

Recently a man said to me: "I like to eat, drink, read, hunt, fish, play, work and sleep. In fact, I like to do anything and everything except to sit down for five minutes and be quiet—for you know if I did I might see myself as others see me, and I'm afraid others don't always see me as I'd like to see myself, always." Somehow or other the man's remarks reminded the Foothill Philosopher of himself!

All honor to those humanitarians who spend their time, energy and money in an endeavor to relieve the distress of the world—but it's much nicer for others to extol their virtues than for them to "blow their own horns." In fact, when you find a man seeking credit for something good or wonderful he has done—it's a ten-to-one bet that he hasn't done it.

To say that a man is "as good as his word" or that "his word is as good as his bond" doesn't mean a "whale" of a lot these days. Crazy? Not at all. Apostle of truth.

When I was a child I thought preachers were too good to be human. The passing years have whispered to me that it is possible for a preacher to be too human to be good.

Some people pay a monstrous price to have skilled mud-lovers dig up and place before them the unpleasant facts of life—passing facts which have no more relation to radiant truth than shadows have to the light that makes them possible. And if it were only money these people paid! But—well, the temptation is to say "What's the use?" Why worry about the fact that hogs drink slop?

Don't say that life is muddy and that you can't escape being bespattered. It isn't true. There are as many sunlit mountains as there are dark, damp valleys—and more, for it takes two mountains to make a valley. There is more beauty than ugliness, more light than darkness. "The light shineth in darkness"—and this has been proved literally by the fact that photographs have been taken in the dark. As a matter of truth, as soon as you begin to look for truth, goodness and beauty you are going to get the surprise of your life, for you are going to find that you find nothing else.

One day I saw a wounded sea gull cast upon the shore. Another gull flew to his side and began to peck at the wing of the wounded one. Perhaps he was trying to help him—and perhaps he knew just how to do so—but I flew to the conclusion that the injured bird was being tortured. I scared the gull-doctor away and then, to relieve the pain of the other gull, I killed him. But maybe, after all, it was I that suffered most and not the bird—if, indeed, he suffered and if, indeed, he died! And maybe I deserved it for "butting in" with my uncalled-for sympathy. And I thought of all the dead and wounded birds that had been cast ashore on a hundred coasts since time began and I asked myself why I had never thought to weep for them! And I decided that if "that something" that casts all shadow forms upon the shores of time doesn't know how to take care of the destiny of His creations it was useless for me to try to do anything about it. And since then I've kept pretty quiet.

The Senate committee has reported back favorably and by unanimous vote the nomination of Pierce Butler to be an Associate Justice of the United States Supreme Court. An early black eye for Senator-elect Shipstead of Minnesota, Farmer-Laborite, who sought to prevent his confirmation.

ARKANSAW MEWSINGS

Many women would have a sense of humor if they were not afraid that laughing would make them fat.

You may think that you have a kick coming. But how would you like to be a weather forecaster and have your mistakes advertised every day?

A man is usually willing to give the devil his dues. But he isn't so considerate of his wife.

The man who undertakes to demonstrate that a gun isn't loaded is usually paving the way for another undertaking of a different sort.

While every man must begin life as a baby, we are of the opinion that it is better for him to outgrow it.

Never mind the rough places of the road, for the journey is brief, and night falls before you have earned its rest.—[Arkansaw Thomas Cat.

KAISER'S GERMAN IS BAD

Berlin.—Commenting on the memoirs of Wilhelm II, now being published, the Mining Gazette of Essen, an organ of the mining industry, observes:

"The notices of this book declare that it was entirely written by the hand of the former Emperor and without the assistance of any professional writer. It is certainly easy to believe this assertion, for the way in which the German language is treated in the memoirs is truly detestable.

"It would appear that the passages written in grandiloquent style while Wilhelm was still on the throne were only in part the work of his own intellect, for at that time he had a man as his assistant who knew how to write German.

"However, the former Emperor might readily be forgiven for getting some help in the composition of his sentences if the memoirs as a whole did not so manifestly betray the intellectual mediocrity of the author. It is certainly regretable that our fate should have remained for so long in such hands."—[Le Petit Parisien.

BOTH IN ANANIAS CLASS

Lloyd George occasionally tells this one on himself: Some years ago he was announced to speak in reply to a well-known bishop who had the week before expressed some rather unpopular views regarding Welsh disestablishment. The chairman was a deacon of strong convictions, but very meager sense of humor. Presenting his brother Welshman he said: "Ladies and gentlemen, I have great pleasure in introducing to you a gentleman of distinction, the Hon. Lloyd George, who has come to reply to the remarks the bishop of St. Asaph made in this hall last week. In my opinion the bishop is one of the greatest liars in creation, but thank heaven—I say, thank heaven!—we have his match here tonight."—[Montreal Gazette.

Used to It

A Chicago man, while hunting in the Maine woods, was mistaken for a deer and shot at several times. He says he felt perfectly at home.—[Harvard Lampoon.

On the Job

"How dare you kiss the maid while I'm out!"

"Why, my dear! That's the only chance I have."—[Life.

THIS IS THE DAY

"The Crisis," a pamphlet written by Thomas Paine, was first placed in the book shops of Philadelphia for sale and in the hands of street news venders of that city in the year 1776. This pamphlet profoundly influenced public opinion in the American colonies in the American Revolution.

"The Store of Dependable Gifts"

Oldest Dry Goods Store in Los Angeles

Coulter Dry Goods Co.
FOUNDED — 1878
Seventh Street at Olive

Best in Dry Goods Since 1878

"The Store of Dependable Gifts"

THIS STORE OPEN ALL DAY SATURDAY

For Every Name on Your List, There Is a Suitable Gift at Coulter's

Dainty Boudoir Slippers a Woman's Good Gift

Cozy Toes in smart new models not heretofore shown, $1.75 to $2.50

Pullman Slippers—in leather case at $1.75

Quilted Slippers, mules, d'Orsays, at $3.50 to $4.95

Turkish Slippers—in colored leathers, $1.50 a Pair

Chinese Shoes—elaborately embroidered, beautifully complement the Chinese and Japanese robes $3.95

(Fourth Floor)

For Her Sewing Basket

Fancy Wax and Emeries; 10c to 25c

Celluloid Spring Tape Measures 25c

Bird Pin Cushions at 35c

Celluloid Thimbles in novelty case at 50c

Scissors in all sizes, 50c to $1.50

Needle Books—a large assortment, at....25c to $4.50

Household Aprons

All-rubber; navy blue, green or red with white trimming, 65c to $1.35

Rubberized from 50c to $1.50

(Main Floor)

Today's Gift Special

Vanity Cases

—in black patent leather, just arrived to sell at the special prices of—

$3.50, $6.50 $7.50

(Main Floor)

For Her Hair Ornaments

THEY are so handsome, so gracious in appearance, and add so much to any toilette that you are certain to please the woman to whom you present a good hair ornament.

Beautiful jeweled combs in one of the largest assortments Coulter's ever carried.

Shoe Buckles

—of rhinestone are extremely fashionable, and Coulter's show quantities in new shapes and styles at $7.50 to $25 Pair

(Main Floor)

Coulter's Confections

ARE absolutely pure and of first quality; you surely want a supply of these for remembrances.

Coulter's Fine Chocolates ....50c to $2.00

California Poppy Brand Sweet Spiced Figs in Kegs....$5.50

Mrs. Roff's Raisins, Nuts and Figs $3, $5.50

Calarab Candy Figs, at .....50c to $1.50

Lyons' Glace Fruit; 1, 2, 3 and 5 lb. boxes, at .....$1.25 lb.

Chinese Baskets, filled with Sweetmeats at .....$5 to $15

Blossom Preserved Orange ..50c to $4.00

Hazen J. Titus Fruit Cake .....$2 to $6

(Main Floor)

The Gift of Stationery Is Always Good

AND so is that of modern aids to correspondence, such as—

Waterman's Fountain Pens—regular or self-filling type, in a large size, are for a man.

My Lady's social corresponding or household notes suggest the selection of a safety type.

The Children—need a smaller-sized pen with ring and ribbon or chain attached.

Waterman Pens .....$2.50 and More

Eversharp Pencils—are always ready to write—many styles at Coulter's in plate and sterling.....$1 and More

(Main Floor)

NEGLIGEES

The Gift Thoughtful

The collection of styles is still good, with unusual appeal because of their becomingness, their fine needle-work and moderate prices.

Japanese Embroidered Silk Kimonos

—hailing direct from Japan are embroidered in the lovely designs that blossom so beautifully on these Oriental kimonos .....$22.50 to $29.50

Satin Breakfast Coats

—that glint in delightful shades and gain charm from their narrow flutings ....$12.50 and $15.00

Lace Trimmed Robes

—of the fluffier kind that bespeaks brides and trousseaux .....$15.00 to $55.00

Slip-On Negligees

—of crepe de chine or crepe-back satin, simply tailored, easy to get into .....$15.00 to $20.00

(Fourth Floor)

Beacon Eiderdowns

IN rich, distinctive patterns that are to be found only in the goods by the yard.

Making a bathrobe is very little work; patterns are easily followed and if you select now, you'll have plenty of time to make them leisurely.

Two widths, 27 and 36 inches; at two prices, 65c and 85c

Cords and tassels to match .....50c a Set

(Second Floor)

The Choicest Imported and Domestic Perfumes Here

NOTABLE among them are the Babani Perfumes—which Elizabeth Arden has chosen as worthy a place among her toilet preparations. Every woman knows and loves these.

Djerkiss Sets .....$2 to $3

Houbigant's Quelques Fleurs, $11, $17

Ideal .....$10 and $16

Karess Sets .....$7.50 to $13

Atomizers .....$2.50 to $16.50

Blue Rose Sets $5.50

Hudnut's Sets .....$1.50 to $3

Fleur d'Amour $12.85

Angelus Lemon Cream Sets $5

Guerlain's Perfume .....$4.50 to $10

Coty's Sets .....$28 and $32

Fancy Novelties and Perfume Lamps at .....$6 to $35

(Main Floor)

Japanese Silk Sacques

One model of crepe de chine is beautifully embroidered; shading from light to dark; a short sacque of Japanese silk is silk lined and elaborately embroidered; a silk jacket that is lined and interlined has a sleeve reaching to wrist.

$7.95 to $12.50

Japanese Crepe Kimonos

Of cotton crepe with flowing Japanese sleeve; in various pretty shades—the better ones are embroidered in Japanese butterfly designs.....$2.95 to $5.00

Dainty Matinees

Of crepe de chine, wash satin, embroidered Japanese silks, priced variously from...$5.95 to $12.50

(Fourth Floor)

All-Silk Hose for Women

In plain black, white and wanted shades, for as little as $3.50 a pair.

Embroidered Clocks grace certain very attractive styles of hosiery at .....$3 to $4.75

Lace Clocks are high in fashion's favor, and may be had at .....$3.50 to $6.50

(Main Floor)

Gifts That Endure Are Those of Table Silverware

SUCH gifts will stand the test of time, being of heavy silver plate:

Water Pitchers
Goblet and tray of silver at $27.50

Well and Tree Platters
Variously...$12.50 to $30

Bonbon Dishes
Relish and cheese dishes at .....$1.50 to $6.00

Buffet Sets
Twenty-six pieces of Community Tudor Plate, at $12.75

Sterling Flatware
In variety, reasonably priced.

Vegetable Dishes
Double style...$10 to $25

Gravy Boats
At .....$10 to $16.50

Cake Baskets

Sandwich Plates and Bread Trays .....$5 to $18

Tea Sets
From .....$12.50 to $80

Silver Chests
A 26-piece chest of the 50-year Community plate $31.75

(Main Floor)

All-Linen Table Damask $1.95 Yard

A DAMASK 72 inches wide, of good weight, in lily of the valley, chrysanthemum, carnation and Shamrock design; 150 yards offered for Tuesday only, reduced from $2.65 a yard to...$1.95

1200 Bath Towels—heavy ribbed athletic bath towels, 22x44; reduced from 65c each to .....50c; dozen $5.80

Pure Linen Damask Napkins $6.85

All pure linen Irish damask napkins, 22x22-inch size; from one of Ireland's most famous mills.

(Second Floor)

DENIES TH-PACT WITH JACK

Says She and ... Not En... Friends

A CHRISTMAS MESSAGE

It matters not how far you are away;
At Christmas time you're near to me.
My ears seem to receive the words you say,
My eyes your looks, just as they used to be.
Your personality is mirrored true
In memory's pleasures coming back to me
From days long past.
And when I gaze upon you
I dwell in realms where love and friendship grow
LYDIA F.

and the fact that I had known her seemed to be a comfort to Jack. We see each other a good deal on that account. He is a wonderful young man, but there is no truth in the reports of our engagement."

Miss Wilson was Mr. Kerrigan's leading woman during the making of many pictures for Universal and other companies, following her winning of a beauty prize in the East. Afterward she became a Lasky star.

THEATER GIVES FUND OF SHRINERS BOOST

ENTIRE PROCEEDS OF EVENING PERFORMANCE AT UNITED HELP CAUSE

For the benefit of the Shriners' Christmas relief fund the managers of the United Theater, Arlington and Washington street, will donate the gross receipts from their two shows tonight to the humanitarian cause.

W. H. Kennedy, Chas Kennedy and Joseph May have arranged a big feature program for the event, including "The Trail of the Ax," with Dustin Farnum in the leading role, supported by Joseph J. Dowling, Winifred Kingston and George Fisher. For a comedy "Sweet Cookie," with Eddie Barry, and Fun from the Press will be used. A splendid program of music will augment the bill, and it is hoped to swell the Shriners' Christmas fund by several hundred dollars through the medium of the two performances, beginning at 7 and 8:45 p.m.

TO RETURN ASSERTED WIFE SWINDLER

Authority for the extradition to Ventura county of William Swanson, accused wife-swindler, has been granted by Gov. Small of Illinois, according to word received here yesterday from Chicago, where Swanson is under arrest.

Swanson is accused of marrying Emma Willard, Honolulu school teacher, under the alias of James R. Radford. It is asserted he took her to California and duped her out of $1800 by forging her name to checks.

AD CLUB TO CELEBRATE U. S. C. DAY

All-College Program is Plan for Luncheon Today at Alexandria

Today will be U.S.C. day with the Advertising Club of Los Angeles at their regular luncheon, which is to be given in the ballroom of the Alexandria.

A number of unique features have been arranged, including the introduction of twenty-two of the members of the University of Southern California football team, which is to play against Penn State on New Year's Day at the Tournament of Roses stadium at Pasadena.

Music will be furnished by the college of commerce jazz orchestra, and by thirty-three members of the Men's Glee Club of the university.

"Gloomy Gus" Henderson, Trojan mentor, has decided to cast the gloom aside and be introduced as "Smiling Jim" when he delivers his address on the subject, "Will it be a Happy New Year?"

Lee Calland, football captain, and one of the three men from the West who made the All-American football team this year, will introduce the other players and will give a short address on "The Representatives of the West."

Dr. R. B. Von KleinSmid, president of the University, will speak on the subject, "Christmas and 1923." Four speeches or toasts will be made by a quartet of foreign students, representing the four corners of the earth. The toasts will be tendered in the native tongues of the students, one will be in Russian, another in Chinese, another in Swedish and the fourth in Arabian.

Dr. Emory Olson, assistant head of the college of commerce at the University, will act as chairman of the meeting.

An acetylene torch is now mounted upon a pantograph so that by following the lines of a drawing with the pointer, the torch cuts out a corresponding design in metal.

FRAUD CASE OF WOMAN IS STARTED

Hearing on Embezzlement Charge Accusing Pasadenan Opens

Mrs. Beatrice R. Conner of 250 South Orange Grove avenue, Pasadena, was given a partial hearing before Justice Forbes yesterday on the charge of embezzlement recently made against her. She was accompanied to court by Mrs. George H. Martin of the same address, wife of a prominent Pasadena physician. The case will be continued tomorrow.

Harry M. Gesner of 235 South Los Robles avenue, Pasadena, who asserts Mrs. Connor has $12,000 of his, testified he had sold his automobile agency in Hawaii and had difficulty in getting the money. Mrs. Connor, he asserted, suggested he give her notes for the amount and she would have her attorney, who was going to Hawaii, collect. Accordingly he gave her two notes for $9000 each, dated 1917, he asserted, but when he asked for the proceeds she refused to deliver.

He met Mrs. Connor, he said, first in Hawaii, and later in San Jose, and at one time she loaned him $400 to help him out of a temporary difficulty. She said she had property in Los Angeles and timber lands in Marshfield, Or., he maintains.

Dep. Dist.-Atty. Burton is prosecuting the charge against Mrs. Connor.

U.S.C. TO GIVE PLAY

Dramatic Society Will Present the "Great Divide"

Lance and Lute, the dramatic society of the University of Southern California, announces the "Great Divide," as the annual play. It will be presented in February.

Mildred Verhage has the leading role and will direct the production.

SANTA ANA LICENSES

[EXCLUSIVE DISPATCH.]

SANTA ANA, Dec. 18.—Marriage licenses here: Robert H. Jesson, 34, Los Angeles, Amy Edith Chase, 33, Anaheim; Gerald B. Rusk, 22, Perris, Iona Shull, 21, Lakeview; Wm. H. Arshman, 24, Alice Tann, 20, Los Angeles; Glenn M. Duckworth, 23, Laura Lyle Cook, 22, Los Angeles; Charles H. Michel, Jr., 23, Myrtle A. Hastings, 21, Long Beach; Earl M. Seaman, 25, Hollywood, Frances M. Bensmiller, 21, Oskaloosa, Iowa; Melvin A. Triggs, 21, Wilmar Laura Ellen Leslie, 18, Pasadena; Ralph Van Durfee, 40, Riverside, Jennie L. Finch, 39, Orange; Roy Wilbur Gould, 23, Long Beach, Carlena Hansen, 24, Fallbrook; Cyril Howard Butler, 25, Long Beach, Faye P. Becker, 22, Los Angeles; Antonio Hernandez, 21, Mary G. Avila, 19, Los Angeles; Wm. S. Purcell, 23, Lola F. Johnson, 19, Long Beach; Reginald M. Goodwin, 24, Martha Violet Shaw, 17, Los Angeles; Edward M. Gary, 45, Minnie Michens, 32, Los Angeles; Frank T. Douillard, 35, Emma Gartland, 35, Los Angeles; Bert C. Barney, 44, Rose Major, 39, Los Angeles.

Truly a wonderful beverage—

Caswell's NATIONAL CREST Coffee

Telephone Direct South 1970

1,000,000 cups were served at the PANAMA-PACIFIC International EXPOSITION

BRILLIANT-SHINE

To keep aluminum pots, kettles, percolators sparkling and beautiful—polish them with BRILLIANTSHINE. Use BRILLIANTSHINE on house number plates and doorknobs. Use it on the fine nickel trimmings of your Automobile.

Buy it today in convenient economical tins from hardware, grocery or drug store.

SAN FRANCISCO CHRONICLE

San Francisco's Leading Daily and Sunday Paper

You cannot afford to overlook its special Sunday features which, long with its very The Chronicle reaches a large buying power class of readers and consistently produces satisfactory results for advertisers. For advertising rates and detailed information call

R. J. BIDWELL CO.

Pacific Coast Representative TIMES BLDG., LOS ANGELES. Phone 1970

Subscription Office: Louis Baer, 333 Henne Bldg. Phone 3883.

Do Not Delay If Suffering With BLADDER

Stricture, Kidney, Prostatitis, Gravel, Catarrh, Lame Back, Rheumatism, Uric Acid, Albumin, High Blood Pressure, Anaemia, Goiter, Obesity and Nervous Diseases.

Dr. Hemphill gives a thorough examination and is qualified to diagnose your ailments without asking questions. He gives you positive, up-to-date, up-to-the-minute treatment, consisting of ELECTRO-HOMEO THERAPY, AUTO-THERAPY, ORIFICIAL SURGERY, and INTRAVENOUS MEDICATION. Consultation free. Investigate these NEW METHODS. Hours 9 to 4, Evenings, 7 to 8; Sundays 10 to 12.

T. J. RANDALL, M.D.

No. 201 S. Flower St., Los Angeles, Cal.

New Stomachs For Old

Eat What You Like and Be Happy

W. E. CHAMBERLAIN, New Zealand Herbalist. $1.5 Year, 9 to 5 310 West 10th St.

No More Tobacco Stained Teeth

Use the Lemon Juice Dentifrice

DENTUMEL

Windsor Square

Wilshire's Highest Class — Lowest Priced Residence Property.

R. A. ROWAN & CO.

320 Title Insurance Bldg.

HINTS TO YOUNG AUTHORS

Do not despair if at first you meet with failure. Remember that there is no royal road to literature. Here are some facts that will serve to hearten you in your work:

Bernard Shaw had to wait six weeks before he made his first £1000.

Before Rudyard Kipling bought his first steam yacht, he was paid only 80 cents a word for his stories.

"It took me two whole years," said Frank A. Munsey, "before I could save enough money to buy a paper that would print my stuff."

"I had to wait for nearly four weeks," said Booth Tarkington, "before the first $10,000 for one of my short stories was sent to me. Fortunately, we were well supplied with canned vegetables."

Mary Roberts Rinehart at first refused to speak of her early struggles, while the tears coursed down her cheeks. All that she could murmur was: "It's the first $50,000 that's the hardest."—[Life.

MISTAKEN IDENTITY

The following story about an absent-minded bishop is being whispered around in ecclesiastical circles: At the end of a very tiring day he was conducting a confirmation service, at which there was a large number of candidates.

The last candidate to come up was an old man with a perfectly bald head. This bishop placed his hand upon his head in the usual manner, but in the most unusual manner was heard to exclaim as he did so:

"I declare this stone to be well and truly laid."—[London Post.

Oh Man! - - - - - - - - - - - - - - - - - - By BRIGGS

[Copyright, 1922, New York Tribune, Inc.]

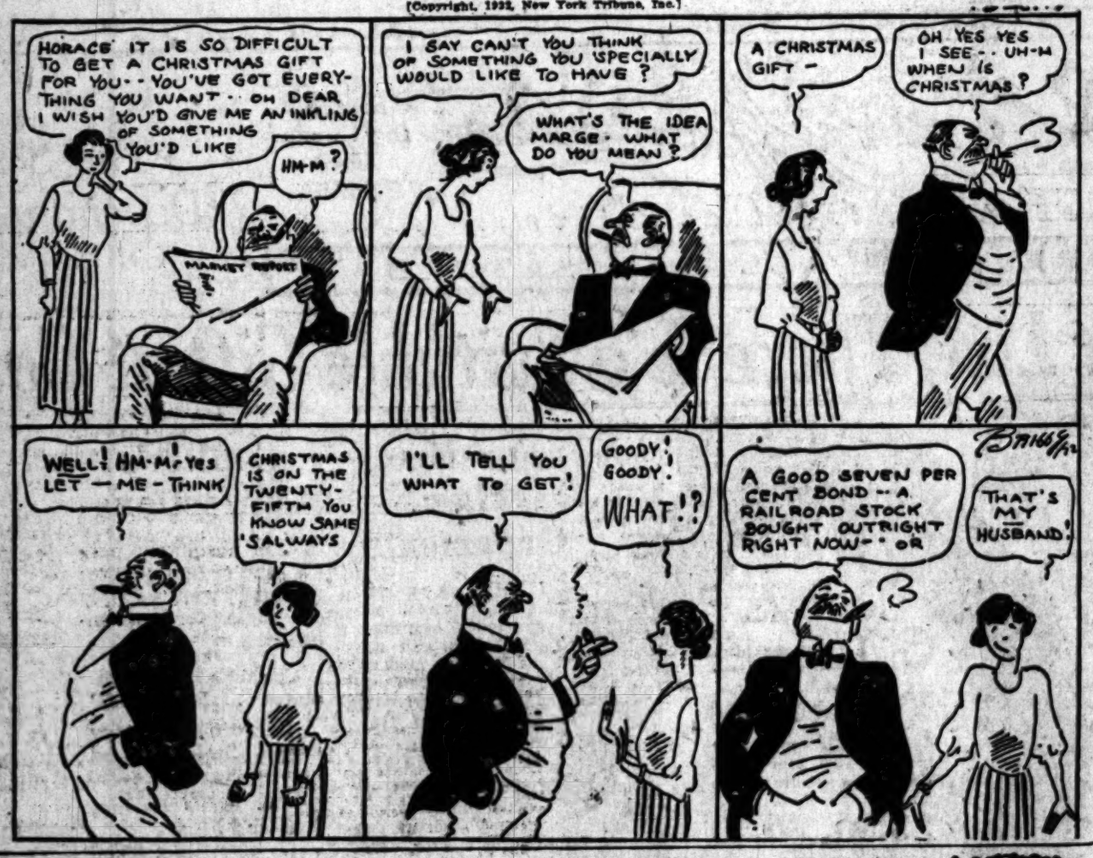

Instant Heat—wherever you want

A lighted match to a good oil heater—and your room is soon flooded with a warm, happy heat. How convenient! No furnace to stoke and coax along, no ashes to bother about. And, if you burn Pearl Oil, no smoke, dirt, nor odor.

Pearl Oil is refined and re-refined by a special process developed by the Standard Oil Company.

Get it in bulk from dealers everywhere. Order by name—Pearl Oil

PEARL OIL (KEROSENE) HEAT AND LIGHT

STANDARD OIL COMPANY (California)

People and Their Troubles

Elizabeth Jordan's Column.

THE CITY BOY

"If you take that lad to the country with you, ma'am," said the garage foreman, "you're goin' to have a whole lot of trouble, and that's flat! He's from the East Side slums an' he couldn't stay away from 'em twenty-four hours an' be satisfied. Oh, yes'm, I s'pose he can drive your car allright. He has papers to say he can. But, say, lemme tell you somethin' about him. He's a night hawk. He ain't got no home. He sleeps around in cars an' garages—"

The object of the conversation uncetentatiously approached.

"I'd like the job, lady," he said urgently. "I ain't never been in the country. I always thought I'd like to see it."

My friend Mrs. X looked him over. He was a familiar city type, thin-faced, pallid, carelessly dressed, but meeting her eyes with frank, bright ones, full of an almost desperate appeal. As the foreman turned away in disapproval he added pleadingly, "Say, lady, gimme a chance. I want this job awful bad."

"Very well," said Mrs. X., briefly. "But you will need a new uniform. Meet me over at Z's in half an hour and we will fit you out."

The boy's face, as he took in the meaning of her words, was illumined. "I'll show you I'm the man for you," he said.

He was the man for her. Beyond any question, he was the best chauffeur she had ever had. From the beginning to the end of the summer, he gave her expert service, cheerful, unfailing, and absolutely efficient. Her car cost her not one penny for repairs. All the time the boy's face wore that new radiant look which had flashed from it when he "got the job."

THOSE "QUEER FEELIN'S"

His ignorance of the country was equaled only by his love for it and his rapture in it. He could not tell a hay field from a tobacco field; he barely knew a horse from a cow.

"Say, is that really a mountain?" he gasped when this natural phenomenon was shown him for the first time. And he added softly, "It makes a fella feel kinda queer to look at it!"

Evidently he liked the queer feeling, for he spent all his time off duty in studying the beauties of nature. He soon learned to know the birds and trees and flowers. He spent hours on the banks of brooks, watching the life there. He took long tramps. Daily he visited "the old swimmin' hole."

"An' after it all," he told his employer one night, "I come home to a clean room, an' a clean bed. I ain't never had that before. An' the air comes through the window smellin like flowers. An' I sleep from the minute I hit the hay till I hear the call for breakfast. An' even then I lay still an' listen to the chickens cluckin'—Say, lady, why does anyone ever live in a city?"

"You like the country, don't you, Joe?" she asked him.

"Like it!" Joe laughed, a queer little laugh. "I love it," he said simply. "I just love it!"

HIS FUTURE ENVIRONMENT

Early in September Mrs. X. received a majestic communication representing the law. Stripped of its legal verbage it set forth the fact that one Joseph Mitnick had left New York illegally, he being out of prison on parole at that time, and that he must immediately return to the big city to serve out his prison sentence. She called Joe into her presence and translated the document for him. His face, now rounded out and brown, turned chalk-like as he listened.

"And you even forged your references, didn't you?" she asked mournfully. "Why did you do that?" The boy did not reply to a moment. Instead he looked through the windows at the autumnal beauty which spread before him—late flowers, still blooming, oaks and maples ablaze in the sunshine, purple-shadowed mountains in the distance.

"I always wanted to see the country," he said at last, in an odd, flat tone. "I always wanted to see the country."

He turned to her. For an instant, and for the last time, the new radiant look he had worn all summer flashed upon her.

"I've seen it," he said triumphantly. "They can't take that away from me, anyhow!"

Questions Answered

[Any reader can get the answer to any question by writing the Los Angeles Times Information Bureau, Frederic J. Haskins, Director, Washington, D. C. This offer applies strictly to information. The bureau cannot give advice on legal, medical and financial matters. It does not attempt to settle domestic troubles, nor to undertake extensive research on any subject. Write your question plainly and briefly. Give full name and address and inclose 2 cents in stamps for return postage. All replies are sent direct to the inquiror.]

Question: Under American Golf Association rules, on the second shot, I shoot out of bounds and drop a ball and shoot another, what am I shooting then?

C. D. A.

Answer: The rule says that if a ball lie out of bounds the player shall play his next stroke as nearly as possible at the spot from which the ball which is out of bounds was played, under penalty of stroke and distance.

Q.: How long do deep sea cables last? O. T. L.

A.: The life of a deep sea cable, aside from injuries by ship's anchors, rocks, sharks, sawfish and swordfish, has been variously estimated at from thirty to forty years.

Q.: When was the first tomb built in a church? W. N.

A.: The Emperor Constantine, who died in 337, is supposed to have been the first person who ordered his tomb to be erected in a church. This was done in the Church of the Apostles at Constantinople, of which he was the founder.

Q.: Wasn't there a mystery about the death of Aaron Burr's daughter? W. B. R.

A.: Theodosia Burr, or Mrs. Joseph Allston, sailed from Charleston for New York in 1812 in the Patriot, but the vessel never was heard of and was believed to have been lost in a storm or sunk by pirates.

Q.: What is a bushwacker?

A.: Bushwacker was a term applied during the Civil War to men living in the States where military operations were carried on who professed to be neutrals and to be solely occupied in their ordinary vocations, but who seized opportunities to harass or attack individual soldiers or small bodies off their guard.

Q.: How are California grapes classified? E. H.

A.: Grapes grown in California may be divided into three groups, classified as table grapes, wine grapes and raisin grapes. The table grapes, namely, varieties suitable to be eaten as fresh fruit, may be placed in two categories, poor shippers and good shippers. Many of the poor shippers are better for eating than the good shippers. The term wine grapes refers to a large number of varieties of grapes. These grapes generally have small berries whose juice can be easily extracted and which possess a neutral or more or less pronounced flavor. They are especially suitable for the manufacture of grape juices and grape syrups. Raisin grapes are those whose high sugar content, desirable flavor, size, or seedlessness, make them suitable for drying.

LETTERS TO THE TIMES.

Make Traffic Better

LOS ANGELES, Dec. 14.—[To the Editor of The Times:] In regard to the question: What are we going to do about the traffic congestion in our business sections? I would like to offer a suggestion for the troubled minds to think over. Subways and elevated lines are certainly very expensive and otherwise very objectionable. Then what is to be done? Move the street-car tracks out of the center of the streets over next to the curbs, prohibit the automobiles then from running on the car tracks, construct an additional low curb along the outer side of the car tracks for safety and also to keep the autos off of the street-car tracks, let the autos park next to those new curbs and then let the automobiles use the centers of the streets for free traffic. This will eliminate the waste space that now exists between the street-car tracks, prevent the street cars from blocking the automobiles and the autos from blocking the street cars. Where the streets are too narrow to admit of parking it could be prohibited or perhaps allowed on one side of the space allotted to the general traffic.

I feel that this would go a long way toward solving this very vexatious traffic question. Trusting that you may give this as much thought and publicity as possible, I am yours for the common good.

ROLAND C. CASAD.

Slaps Left Handed

LOS ANGELES, Dec. 17.—[To the Editor of The Times:] Judging by the letters that have appeared in The Times recently, I concluded that hurling epithets at the preachers and calling them names is becoming a popular sport in this city at present, in certain circles, and it is evident that the preachers have brought this abuse on themselves by their activities in behalf of the Wright law, and the Eighteenth Amendment. They can avoid this by sticking closely to their pastoral duties instead of puddling around in the nasty pool of dirty politics. If they will preach about Adam, Moses and Abraham, and not meddle with present conditions, or the follies, indiscretions and wickedness of today, they will not be called "meddlers."

They seem to think that because Christ made a cat-o-nine tails, and flogged the thieves out of the Temple, that they have a right to follow his example, but they should remember that was a long time ago, and there were no big policemen standing around to arrest him for disturbing the peace. If they will discourse about the flood of Noah's time, and not mention the flood of wickedness and crime that prevails today, they will be called good sports, instead of "fanatics" and "joy-killers."

They should preach about Sodom and Gomorrah, and give San Francisco and Los Angeles a rest. They should talk about Cain and Judas Iscariot, and give the Mayor and Woolwine a chance to cool off. How can the District Attorney be expected to do his duty when he is compelled to devote the most of his time to watching the ministers to see what they are going to do next? What is gained by making more arrests if it is necessary to let some of the worst murderers escape every few days in order to make room for the fellows who violate the traffic ordinance, and spit on the sidewalk?

They should spend their time in burying the dead, and in pulling and women out of the river, instead of "meddling" with the fellows up-stream who are pushing the poor unfortunates into the water. Evidently the ministers believe in the theory that "an ounce of prevention is better than a pound of cure," and think it is better to remove the evil influences that lead the boys and girls astray, than to spend their time in rescuing them from the wreckage after their reputations and characters have been blackened, and future prospects blighted.

Somehow, when we stop and think a minute, and look at the case from that viewpoint their theory seems quite reasonable, doesn't it?

Possibly the ministers are about right, after all, and those critics are knocking just because their crooked activities have been exposed and interfered with.

G. E. MOREY.

Make It America

LOS ANGELES, Dec. 17.—[To the Editor of The Times:] There seems to be a very favorable sentiment and intense feeling in Los Angeles, Southern California and throughout the entire United States for laws which will restrict and regulate foreign immigration. A law which will involve the selection of high-grade aliens, and a policy based on quality not quantity, or else the total ban on all foreign immigration until such time as a wiser and more satisfactory method of dealing with this most important and serious problem may be adopted by Congress, appears to be the general desire on the part of the great majority of American people.

Undesirable aliens now resident in the United States should either be thoroughly Americanized or deported without delay when found to be opposed to law and order, and not of a law-abiding nature; for they are indeed a most serious menace and danger to the welfare and best interests of our country and its people.

There is no room in America for the slime of Europe (which Europe is only too glad to dispose of regardless of what part of the world they flock to.) I find that there is an ever-increasing feeling against the alien-born population, in as much as 50 per cent of our antiliquor, narcotic, as well as all other law violations are committed by aliens or those of alien parentage in the United States. Government statistics clearly show that this is a fact, especially in the liquor and narcotic cases.

Further restriction of ferign immigration appears then to be a necessity if American customs, traditions, ideals and industrial, social and moral standards are to be maintained and preserved.

RALPH SPOONER.

Would Use the Alleys

LOS ANGELES, Dec. 16.—[To the Editor of The Times:] Run all yellow cars now on Broadway down the alley between Broadway and Hill, cars to stop at the intersection of streets as they do now. Alley to be opened up is from Eighth to Seventh (partially) Seventh to Sixth (partial) and through to First street. This may be done by tunnels through now existant stores on ground level.

Run all yellow cars on Spring street down the alley between Spring and Broadway. Alleys to be opened are from Sixth to Fifth, Fourth to Third, Second to First.

Run all yellow cars now on Main street (and Watts red line) down alley between Spring and Main. Alleys to be opened are Fourth to Third.

A satisfactory arrangement and the cheapest solution to our traffic congestion. Yellow cars would be able to move with the same rapidity in the downtown section as in the residence section. Merchants could not object to that arrangement. The cost would be infinitely cheaper than a subway or an elevated and would benefit, rather than inconvenience both the public and the merchants. The streets could then be given to the automobile traffic and you would find that there would be no jams as now exist. The loading and unloading of freight and merchandise would be the only problem, and same could be done early in the morning or as it is done now by stores who have no alleys. That problem would take care of itself.

No cross-street would interfere with street car transportation. No automobiles would be allowed on street car tracks at the intersection of alleys and cross-streets, except there was enough space on the other side of the tracks for them to stand while waiting for the north and south street to be opened for them to pass.

J. W. ORNDORFF.

Here's Real Enjoyment As You Go—

There are dozens of things to do aboard the comfortable Southern Pacific trains.

Some travelers enjoy a game of cards. Others find a quiet spot for reading or meditation.

Club and observation cars furnish a place to loaf comfortably or a chance to enjoy the fresh breeze and the scenic beauties you pass.

Drawing rooms and compartments provide privacy which many men use for completing important work.

And Dependable Service

In addition, there are many things about Southern Pacific service which you take for granted.

You know that a high percentage of our trains go through right "on the dot." You know that they will take you to your destination despite rain, sleet, fog, or other unfavorable conditions.

And finally, if you have traveled on the Southern Pacific, you know that Southern Pacific men think first of your comfort. They serve you courteously, willingly and efficiently.

This is YOUR service to use, profit by and enjoy.

SOUTHERN PACIFIC LINES

Southern Pacific

Would You Like a Paying Business?

Every day in the week investors come into valuable businesses through watching Changing circumstances are forever Read today's Business Chances.

EMBER 19, 1922.

ver you want

to a good oil
room is soon
rm, happy heat.
No furnace to
ng, no ashes to
d, if you burn
s, dirt, nor odor.
l and re-refined
as developed by
Company.
i dealers every-
ame—Pearl Oil.

OIL

STANDARD OIL COMPANY (California)

njoyment
Go—
ings to do aboard the
cific trains.
a game of cards.
for reading or medi-
cars furnish a place
chance to enjoy the
ic beauties you pass.
mpartments provide
n use for completing
pendable Service
re are many things about
ervice which you take for
high percentage of the trains
on the dot." You know that
to your destination despite
ther unfavorable conditions.
you have traveled on the
ou know that Southern Pa-
of your comfort. They serve
illingly and efficiently.
ervice to use, profit by and

Pacific

investors come into possession of
ough watching TIMES Want
are forever forcing people to
Chances.

Series of Gift Suggestions

For

A Lady

A soft glaze Rockwood Pottery Vase

A Man

A Sterling Silver Flask with Stopper Cup

Watch for other suggestions in this series.

Visitors Welcome

Brock & Company
315 West Seventh Street
—Between Olive and Grand—

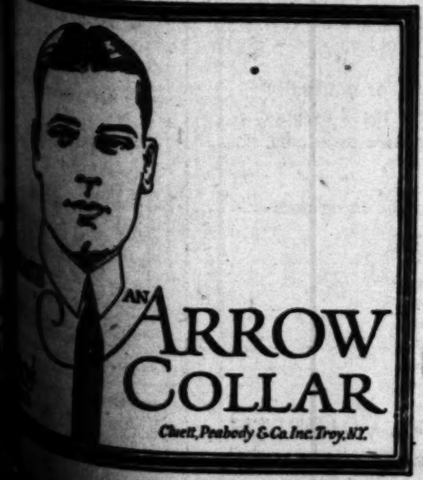

AN ARROW COLLAR

Cluett, Peabody & Co. Inc. Troy, N.Y.

SPORT NEWS

The Los Angeles Times

TUESDAY MORNING, DECEMBER 19, 1922.

NZAGA WILL WORK OUT ON BOVARD FIELD THURSDAY AFTERNOON

ST VIRGINIANS HOLD RACTICE SIEGE FRIDAY

Football Fans to Get Chance Compare Squads Which Battle Christmas

[EXCLUSIVE DISPATCH]

N DIEGO, Dec. 18.—Gonzaga University will practice Angeles at Bovard Field Thursday afternoon, according ment plan of Coach Charley Dorais of the Notre Dame ms. This will give city football fans an opportunity to ugs in action for the first time and will also afford a ce of comparing Gonzaga with West Virginia who s its next afternoon in Los Angeles.

ver, who could defeat Bulldogs and Bulldogs ded to come to San on Christmas Day game ter Virginia and Gon- ugs were dished up to ay; it is taking a big e battle and an- the world, wide world ll Great today, which ouncers while playing on the Pantages Circuit. ould be at the game ter and was pulling for

TENNIS PICKED ed by enthusiasts of Jack Kiser, Coach "Pat" ne Bucknell and Tom ly seems as of- on Christmas Day game st Virginia and ay. The coaches ns have been very ard to the se- ball men that shall in 1923 inst. "Pat" Hardy Mountaineers ich has been particu- about having west- officials. When Tom ar Turk was finally Virginia immediately the naming of the ntatives and were Harold Muller, Bob ton and Boise Ros- fight it out among ey would serve

Carty of Philadelphia to work in Templeton's place.

The officials here in San Diego in charge of the game are of the opinion that Muller and Templeton will most likely work with Eckersall and Thorp. This makes an ideal combination, bringing four great football stars into the San Diego stadium in addition to the rival elevens. All four men have been named on some kind of an all-American. Eckersall is a member of the all-American for all time Tom Thorp was chosen by Walter Camp, when the former was one of the biggest stars in the East; "Brick" Muller was the first all-American to ever come from California, and the last also for that matter, while "Dink" Templeton was a member of the all-American Rugby team and won distinction both at home and abroad in this great English sport.

It has been suggested that with two such stars as Muller and Templeton on the field that day, that an exhibition might be staged by them between halves. For there is no greater star at the passing game than Muller, nor any better punter in the country today than Templeton of Stanford. Dink could stand at one end of the gridiron and kick to Muller at the other end and the latter could return the ball with a seventy-yard pass.

TOMMY O'BRIEN TO MEET JOHNNY DUNDEE

[BY A. P. NIGHT WIRE.]

MILWAUKEE (Wis.) Dec. 18.—Johnny Dundee, junior lightweight champion boxer, has been signed to meet Tommy O'Brien, Los Angeles, in a ten-round, no-decision bout here December 29, it was announced today. The weight has been placed at 135 pounds at 2 o'clock on the day of the contest.

You Can't Keep a Good Man Down

Johnny Patton, Penn State's Surprising Halfback

This young man has been a substitute quarterback all year, but showed so well in scrimmage that after the Pittsburg game Bezdek gave him a chance at Hufford's halfback job with the result that he has won the position and is showing all kinds of class. He is a bantamweight compared with most eastern backs, tipping the beam at about 155 pounds.

VON ELM TO BE MADE ELIGIBLE

George Von Elm, Salt Lake City golf star, has been unofficially reinstated as an amateur, is the report that comes from the East. Von Elm was barred as an amateur some time ago for his relations with a sporting goods house. This new ruling will go into effect shortly after the first of the year, it is claimed.

Von Elm holds several amateur titles, among them the Southern California championship that he won last year at Flintridge. An extensive program is being planned by Von Elm for the 1923 season.

PANTHERS GET HARD WORKOUT

Coach Holds Practice in Snappy Weather

Pittsburg Warriors Full of Enthusiasm

Are in Fine Shape for Tilt With Stanford

[EXCLUSIVE DISPATCH.]

PITTSBURG (Pa.) Dec. 18.—Coach Glenn Warner started the last week of home practice for the Pitt Panthers with a stiff workout today in face of near-zero weather that did not phase the Blue and Gold players any, for they are bubbling over with enthusiasm in their preparation for the Leland Stanford contest at Palo Alto on December 30, and every one of the twenty-five players chosen to go was out in uniform today.

The ground was frozen hard and lumpy, which prevented the idea of hard scrimmages, as Warner is careful of taking the team to the Coast without a complaint of injury from any of them. His setting-up exercises today included running with the ball, kicking, forward passing and a rather lengthy drill in signals. The Panthers jumped into the work with zeal, led by Capt. Tommy Holleran, while Charley Bowser called the signals.

LAD IS CLEVER

This boy seems to be the choice of most writers as an All-American center and it is likely that he will divide the attention of the Coast fans with Holleran, Sack and Flanagan, the last two having had more to do with the victories over W. and J. and Penn State than any other four players on the Pitt team.

The trip of the Kiskiminitas prep school team to the Coast has been abandoned, according to Chief Coach Jim Marks, who announced today that they had had two offers to play, one with the Leland Stanford High School eleven as a preliminary to the Pitt-Stanford game, and the other for a contest with the freshman eleven of the Occidental College, to be played as a feature in itself, the latter to be an introdutory to the Tournament of Roses classic at Pasadena.

A slight difference in the matter of the guarantee prevented Kiski from making the trip, according to Coach Marks, but the invitation stands for next year, the Tournament of Roses committee having asked the Kiski authorities to try and arrange for the trip at the end of the 1923 season.

SEVEN JOIN RAINBOW RANCH ANGLING CLUB

With pleasant weather once more on the job, Southern California sportsmen are falling over each other to take out memberships in the Rainbow Angling Club, the only place in California where trout can be fished for the year around.

Among the late entrants are Egbert Van Allen, T. R. Collins, C. M. Woods, R. E. Gick, Joseph A. Moore, E. C. Andrews and Mark Tungate. The membership for this season is going to be much larger than last year's roster.

ARTHUR GARVEY DIES

[BY A. P. NIGHT WIRE.]

VANCOUVER (B. C.) Dec. 18.—Arthur P. Garvey, sporting editor of the Vancouver Province and one of the best known sport writers in Canada, died at his home here yesterday afternoon, aged 37. He is survived by his wife and two young children.

FAMOUS "PROS" AGAIN TO PLAY

Walter Hagen and Joe Kirkwood, world-famous golf "pros," will again show their skill at wielding mashies when they play an exhibition Match with Ernest and Hutt Martin this afternoon over the course of the San Gabriel Country Club. Both of the local boys have gained reputations for themselves as golfers and it is expected that they will give some good competition. After the match Joe Kirkwood will give some of his trick shots. Another match has been arranged for Saturday when the two easterners tackle Fred Wright and either Dr. Hunter or Jack Neville. The week-end match will be played at Flintridge.

TROJANS TO PRESENT A FINE TEAM

Henderson's Warriors Are Rapidly Becoming Perfect in Form and Speed

The University of Southern California football team is rapidly rounding into perfect shape for their game with Penn State on New Year's Day at Pasadena. For the first time in several days the Trojans had a dry field and Coach Henderson realizing the fact put his men through a hard workout.

First on the program was a little dummy tackling. May Providence keep the Lions out of the hospital if Anderson, Calland, Kincaid and Baker ever hit them the way they took out the dummy. The men seemed to be in fine shape and went at the disagreeable task of dummy practice with a vengance.

Bill Hunter, head line coach, spent the afternoon showing Kincaid some fast defensive tricks, such as the whirling tackle and other little stunts of the gridiron. Kincaid in spite of his weight showed up among the top-notchers in shifting on the tackle.

Harold Galloway, the versatile backfielder, went through some snappy punting. This little fellow is rounding into one of the best booters on the squad and in the Penn State game he is expected to gain on the exchange of kicks. Milton also did some kicking, but coverting goals was his line. He seemed to be going good in yesterday's workout, putting nine out of every ten between the bars.

"Gloomy Gus" Henderson, head coach at the Trojan institution, has lost his gloom. On the field, directing the first-string squad, he seemed to be in the best of spirits. Henderson feels confident that his boys will come out on top of the heap on the first with a big score lined up after the name of his team.

Great Stadium Without Cost

As a memorial to its dead the United States Marine Corps is building a stadium at Quantico, Va., entirely of waste and contributed materials. Without cost to the taxpayers of the country the stadium, seating 100,000 and costing $500,000, it is said, will rival any university athletic field in the country. Approximately 35,000 of the seats will have individual plates, each bearing the name of a marine who lost his life in the line of duty.—[Indianapolis News.

SALVADORE TO TAKE ON LONG

Phil Will be Given Acid Test in Vernon Ring

Lackey Morrow Makes Debut Here Tonight

Young Papke and Webber Trade Punches

Will last week's champion be this week's chump?

This question will be given a thorough solving at Jack Doyle's Vernon arena tonight when Phil Salvadore will defend the reputation he won in such sensational fashion from Joe Benjamin last week. This time, Salvadore tackles Ray Long, regarded as even tougher and more dangerous than Benjamin.

According to expert opinion, Salvadore will be the second best bet. He is outweighed, Long has a better reach and there is no question but that Long is the stiffer puncher.

However, "expert" opinion gave Salvadore the also-ran honors last week and he gave all "the boys" a sick headache before he gets through with Benjamin. The Sacramento boy was confident against Benjamin and he's even more so when he discusses this evening's encounter.

Salvadore will enter the ring at 135 pounds. Long proved his "class" here by defeating Teddy O'Hara and Jimmy Sacco in decisive fashion.

As this will be the last Tuesday night show at Doyle's for two weeks, it is expected that a packed house will greet the performers. The arena will be closed until the second Tuesday in January.

A new lightweight star who has created quite a stir in San Francisco will make his bow here in the semi-wind-up. He is Lackey Morrow and his first Los Angeles opponent is Joe Fisher, southpaw champion of the Navy. Morrow made a fine record up north, holding such a popular performer as Young Hoppe to a draw. Fisher, his opponent, fights just like Danny Kramer and his "bacon" punch is a left hook, just like Kramer's.

Popular favorites are liberally sprinkled on the preliminary card. Heading the list is Young Papke, who will box Johnny Weber in the feature preliminary. Another veteran who has fought many main events in this city will be seen when Frankie Dolan swaps punches with Frankie Novey. Jack Moore and Jack Martin, middleweights, who staged a great battle several months ago, are matched for a return engagement. Benny Marks, brother of Georgie, is on the program against Art Springer. Young Sammy Langford, colored lightweight, will meet Dummy Welch in the curtain-raiser. George Blake will referee.

HIGH SCHOOLS FIX BASKETBALL PROGRAM

[EXCLUSIVE DISPATCH]

HUNTINGTON PARK, Dec. 18. The high schools of this district have arranged the following basketball schedules for the present season:

90-POUND AND HEAVYWEIGHT

January 19—Santa Monica at Huntington Park.
January 26—Compton at Huntington Park.
February 2—Huntington Park at Inglewood.
February 9—Huntington Park at Venice.

110-POUND AND 130-POUND.

January 19—Huntington Park at Santa Monica.
January 26—Huntington Park at Compton.
February 1—Inglewood at Huntington Park.
February 9—Venice at Huntington Park.

MOUNTAIN LADS ARE IN SHAPE

West Virginia Gridders Show Improvement Over Last Saturday's Work

[EXCLUSIVE DISPATCH.]

MORGANTOWN (W. Va.) Dec. 18.—The mountaineers returned to form today and completely disregarding freezing weather a fast session marked by their enthusiasm was gone through. Saturday's miserable showing was forgotten and this afternoon the West Virginia eleven was the same smooth running machine which went through the season undefeated. The field was rough and hard with little ponds of ice scattered about.

Ekberg and Bowers directed the team in the long signal drill which was featured by the completion of many difficult passes. Fumbles were absent today and, everything considered, the last real practice to be held before the party departs of San Diego, Cal., tomorrow afternoon was very encouraging.

Nick Nardacci and Jack Simon, regular halfbacks were again late in reporting. This pair is carrying a heavy schedule in school and their instructor insists that their back work be made up before they leave Morgantown. They appeared on the field in time to participate in the last half of the signal drill. The shortened days and unfacorable weather have handicapped the squad considerably for the past week, but Coach Spears is confident that his charges will be in splendid condition when they arrive on the Coast.

WIND UP IN SNOWSTORM

Nittany Lions Conclude Practice For Trip West In Spite Of Zero Weather

[EXCLUSIVE DISPATCH]

PENN STATE COLLEGE, Dec. 18.—With the mercury hovering around 5 below zero and with snow plows again being called into service to clear new Beaver Field of the bulk of the six-inch snowfall of yesterday, the husky football warriors of old Penn State completed their preparations for the trip to the Pacific Coast, with both morning and afternoon workouts today.

When Coach Hugo Bezdek led his twenty-two gridders up to the field this afternoon he looked like the leader of some Polar expedition. Coats, sweaters, woolen caps, fleece-lined jackets, gloves and other midwinter necessities were in demand among the players. And even in the hard scrimmage it was impossible for them to keep warm. Bezdek kept them at it for about an hour in the afternoon, during which time the varsity pushed over six touchdowns on the second team. Mike Palma's catching of punts was remarkable. The morning drill was largely for loosening-up purposes, and as much sprinting as the slippery footing would permit was gone through, under the direction of Assistant Coach Bill Martin. A short chalk talk tonight completed the preparations here for the game with Southern California, for Bezdek has announced that there will be no further practice until after the arrival in Pasadena on the 24th inst. The Penn State party of twenty-two players, in charge of Coaches Bezdek and Martin will leave here shortly after 3 o'clock tomorrow for the all-night trip to Chicago. They will leave there tomorrow night on the California Limited, stopping off at the Grand Canyon for the day on Saturday.

Navy Features in Local Club Boxing Fiesta

There will be five fighting sailors on hand to make things lively when the next boxing program at the Los Angeles Athletic Club is staged on the evening of Thursday, the 28th inst.

George Blake, the matchmaker for the Mercury institution, has arranged an all-star card and one of the largest crowds that has ever attended an Athletic Club boxing show is espected.

Sailor Liston, the sea-going scrapper who made such a big hit at one of the recent L.A.A.C. fight nights, will appear in the main event. Ad Allegrini has been selected to give and take with the foxy Navy mitt slinger. Eddie Gleason and Sailor White will clash in the semi-wind-up.

The card follows:

Rudie Rose vs. Henry Garcia, 116 pounds.
Fred Dornberger vs. Sam Elsman, heavy.
Harvey Parry vs. Sailor Friaz, 128 pounds.
Dudley Upstill vs. Sailor Stanley Frye, 175 pounds.
Johnny Barry vs. Charlie Jenkinson, 142 pounds.
Manuel Martinez vs. Sailor Searls, 118 pounds.
Eddie Gleason vs. Sailor White, 128 pounds.
Ad Allegrini vs. Sailor Liston, 135 pounds.

At Niagara Falls a fleet of 20 Pierce-Arrows accomplished the task of hauling three-quarters of a million cubic yards of blasted rock. Most of them have covered 50,000 miles—the others, 30,000—and the fleet is still on the job every day!

Ask us for Pierce-Arrow records in your line

WILLIAM E. BUSH
1701-17 South Grand Avenue
Phone 821441 Los Angeles, California

Pierce-Arrow
WORM-DRIVE DUAL-VALVE
MOTOR TRUCKS
Chassis Prices: 2-Ton, $3200; 3 1/2-Ton, $4350; 5-Ton, $6850
F. O. B. Buffalo

Southern California Conference Issues Track and Basketball Schedules

CASABA SEASON TO START SOON

Quintets to Clash in Three Tilts January 13

Relay Carnival Takes Place Middle of February

Schedules of Baseball and Tennis Announced

Four schedules for the Southern California conference were announced by the high moguls of that organization yesterday and now sport fans can sit back in peace and wait until the rival teams start to do their stuff. The schedules issued were of basketball, track, tennis and baseball.

The casaba season is carded to open up January 13, with three games being played. Two games a week will be played by each quintet and the season will last until March 3. Each team will meet each other twice, once on its court and once on its rival's floor.

The conference track season will be ushered in on February 17 with a relay carnival, which will probably be held at Patterson Field. On March 17, St. Patrick's Day, the conference meet will be held at Pomona, closing the conference season for the scantily clad athletes.

Racket wielders will do their stuff beginning February 17 and ending March 17, leaving them just one month to finish their net arguments. Baseball season starts April 14 and continues until June 8, with each nine battling each other twice. Following are the four schedules complete:

BASKETBALL SCHEDULE

January 13, Southern Branch at Caltech, Occ at Whittier, Fullerton at Redlands; January 20, Caltech at Occ, Whittier at Pomona, Redlands at Southern Branch; January 27, Pomona at Caltech, Occ at Redlands at Whittier, Southern Branch at Occ; February 3, Caltech at Redlands, Occ at Pomona; Whittier at Southern Branch; February 10, Caltech at Whittier, Redlands at Occ, Southern Branch at Pomona; February 14, Caltech at Southern Branch, Whittier at Occ, Redlands at Pomona; February 17, Occ at Caltech, Pomona at Whittier, Southern Branch at Redlands; February 24, Caltech at Pomona, Whittier at Redlands, Southern Branch at Occ; March 3, Southern Branch at Caltech, Pomona at Occ; March 10, Redlands at Caltech, Pomona at Occ; March 17, conference meet at Pomona.

TENNIS SCHEDULE

February 17, Southern Branch at Pomona, Caltech at Occ; February 24, Caltech at Redlands at Whittier; February 27, Occ at Pomona at Redlands, Southern Branch at Occ, Whittier at Caltech; March 3, Caltech at Pomona, Whittier at Occ, Redlands at Southern Branch; March 10, Pomona at Whittier, Occ at Redlands, Caltech at Southern Branch; March 17, first 12 singles, Redlands at Caltech, Southern Branch at Whittier.

BASEBALL SCHEDULE

April 14, Caltech at Pomona, Redlands at Occ, Southern Branch at Whittier; April 21, Pomona at Whittier, Occ at Southern Branch, Redlands at Caltech; April 28, Pomona at Occ, Southern Branch at Redlands, Whittier at Caltech; May 5, Whittier at Redlands, Pomona at Caltech; May 12, Caltech at Occ; May 9, Redlands at Pomona, Whittier at Occ, Southern Branch at Caltech; May 16, Caltech at Southern Branch; May 19, Whittier at Southern Branch, Occ at Redlands; May 26, Occ at Pomona, Redlands at Southern Branch, Caltech at Whittier; May 30, Redlands at Whittier, Southern Branch at Pomona, Occ at Caltech; June 2, Caltech at Pomona; June 6, Redlands at Whittier, Caltech at Southern Branch.

MAY DEAL IS ABOUT CLOSED

[EXCLUSIVE DISPATCH.]

NEW YORK, Dec. 18.—Miller Huggins, manager of the Yankees, is authority for the statement that a deal probably will be closed at once by which the Yankees will get Jake May, the Pacific Coast League left-hander. It is said that four and perhaps more of the Yankee regulars will be sent to the Vernon club in payment for the southpaw.

And now arises the question—will the Vernon club agree to make these men they receive from the Yankees subject to the draft? The big leagues agreed last Thursday to give no more players to nondraft leagues without an understanding of that sort. Also, will the Los Angeles club agree to hold the five players they are supposed to get for Dumovich, the star left-hander of the Angels, subject to seizure at the end of the season if some big league club wants one or more of them? The Pacific Coast League always has been a very strong opponent to the draft, and here seems a pretty question.

NEW YEAR'S GAME FOR RIVERSIDE

Yuma and Sherman Indian Grid Elevens to Clash in Post-Season Tilt

[EXCLUSIVE DISPATCH.]

RIVERSIDE, Dec. 18.—This city will have an intersectional game of its own on New Year's Day when the Yuma Indians, claimants to the Indian championship title of the Southwest, play the Sherman Institute eleven on the Sherman grid.

Coach Bemus Pierce of the Sherman squad is en route from Buffalo, N. Y., where he went following the Thanksgiving Day game with the San Bernardino American Legion, after which the local players broke training, and a telegram received here from him said that he expected to arrive some time before the game. In the meantime assistant coaches are working with the football men on a slippery field, slowed up by several days of almost continual rain.

It is not known who will call the signals for Sherman against Yuma in the New Year's Day event, but either Brown or Wylie, the latter of whom won Sherman's game against California Tech by his clever headwork and consistent ground gains, will probably draw the assignment.

Sherman's material lines up like this:

Kinsel (197)	L.E.	(169) Tuuto
Nish (155)	L.T.	(174) Parker
Hiers (184)	L.G.	(175) Calloway
Tse (187)	C.	(173) Chester
Willer (190)	R.G.	(175) Keamas
Clarke (165)	R.T.	(176) Lopez
Walmas (155)	R.E.	(170) Lopez
Brown (197)	Q.B.	(116) Wylie
Gladmore (159)	L.H.	(146) Campbell
Linton (185)	R.H.	(179) Blackwater
Begay (155)	F.B.	(150) Scamptewa

BIG SHOOT CARDED FOR WEEK END

Los Angeles Gun Club to Hold First Registered Tourney at Griffith Park

The Los Angeles Gun Club will hold its first big registered shoot at the Griffith Park traps this coming Saturday and Sunday, according to an announcement made yesterday by Secretary Martin. On both days the shooting will start at 9:30 and continue on through the day.

Several trophies will be up for prizes on Saturday and Sunday and one of the largest numbers of trap shooters to take part in a local gun tournament is expected to take part in the big affair. The Los Angeles Trapshooting Association will present a special take-home trophy to the high gun of the 400 six-yard target shoot.

On each day all of the competitors will shoot at 200, six-yard targets and it is expected that some wonderful shooting will be exhibited as several of America's best trapshooters live in Los Angeles. The ten high gunners of the two-days' shoot will be chosen to form the team which will represent the club in challenge matches with other local gun clubs.

The American Trapshooting Association's rules will govern the tournament and only Bruner traps and targets will be used by the many marksmen.

A practice shoot will be held Friday in order to get the gunners in trim for the registered tourney on the two following days. To add pep to Friday's gunfest, turkeys will be awarded to the gunners with the best targets.

AUTO THIEVES HELP OUT HENRY

Auto thieves will soon become the life of the Ford automobile business if they keep on at the rate that they went yesterday, when they managed to get away with no less than nine Fords. Anyone who sees any of the following automobiles is asked to report it at once to the police department or to the Automobile Club of Southern California. Following are the names and numbers of the missing cars:

Ford, 1922 roadster, 4393278.
Ford, 1920 sedan, 5014652.
Chevrolet, 1920 touring, 7215522.
Chevrolet, 1921 touring, 4742625.
Ford, 1917 touring, 1172595.
Ford, 1917 roadster, 2787793.
Nash, 1921 sport model, 2441187.
Chevrolet, 1921 touring, 4330869.
Ford, 1918 touring, 2012222.
Ford, 1914 touring, 2066116.
Ford, 1920 touring, 4833888.
Chevrolet, 1922 touring, 8711110.
Ford, 1921 coupe, 7011778.
Chevrolet, baby grand model, Oregon license 39697.

WILLARD AND KRAMER TO BOX IN PORTLAND

[BY A. P. NIGHT WIRE.]

PORTLAND (Or.) Dec. 18. — The two extremes in boxers' clashes will entertain fans at two smokers here this week. Jess Willard will box an exhibition match at the Milwaukee pavilion Tuesday on the same bill with three sets of regular boxers, each of which is scheduled to go ten rounds. The principal event of this card will be between Je Egan and Jimmy Darcy, middleweights.

At the Armory Thursday night another set of featherweight tournaments will be given under auspices of the Portland boxing commission with Danny Kramer and Weldon Wing in the main event.

FISHER AND THODE TO TANGLE ON THURSDAY

Sailor Joe Fisher and Sailor Thode are to mix in the main event at the chief petty officers' boxing matches next Thursday night at Point Firmin, according to Frank Crowley, matchmaker for the C. P. O. Club.

Fisher is supposed to be about the best man in the fleet, and therefore rates somewhat better than Thode. Benny Demske and Dan Gillen, a couple of middleweights, are scheduled to mix things in the semi-wind-up.

The complete cards follows: Fred Brady vs. Ted Sorder, heavyweights; Sailor Bernardo vs. Sailor Goldie, 118 pounds; Young Cobbler vs. Sailor Swarts, 108 pounds; Sailor Evard vs. Sailor Wilds, 130 pounds; Benny Demske vs. Dan Gillen, middleweights, and Sailor Fisher vs. Sailor Thode, lightweights.

QUINTETS TO TANGLE FOR TITLE IN NORTH

[BY A. P. NIGHT WIRE.]

STOCKTON, Dec. 18.—The State championship basketball game of the California Interscholastic Federation will be played in Northern California April 14, according to announcement made here today by Homer S. Toma, secretary of the federation.

The interscholastic playoff between the winner of the Coast section and of the northern section will be contested on the court of a school in the latter section April 7.

PINEAPPLES PAYING

[BY CABLE AND ASSOCIATED PRESS.]

HONOLULU, Dec. 18.—The stockholders of the Hawaiian Pineapple Company have approved the recommendation of the directors for a 55 per cent stock dividend and the increase of the capital stock from $4,000,000 to $6,000,000.

KELLEHER IN MAGIC CIRCLE

Tennis Star Names Gotham Player Ninth

Record is a Rather Short and Negative One

Was a Big Sensation at Newport Meeting

BY WILLIAM TILDEN
II World's Tennis Champion 1920-1921

[EXCLUSIVE DISPATCH.]

PHILADELPHIA, Dec. 18.—My selection for the ninth position in the "first ten" tennis players brings the last of the newcomers to the select circle. This man is Hugh (Pat) Kelleher, of New York.

His record is short and one of negative rather than of a victorious performance. Kelleher opened the season late. His first big event was at Greenwich, when he lost to Shimizu, after winning one set. At Seabright Kelleher scored over Leonard Beeckman and then astonished the critics by taking a set from Bill Johnston, although he lost the other two overwhelmingly, 6-1, 6-0. Shimizu defeated him in an early round at Southampton.

Newport found Kelleher the sensation of the meeting. He defeated Phil Neer, Willis Davis and Nat Niles in succession, reaching the final round, where Bill Johnston crushingly defeated him in sequence sets.

MILD RECORD

The foregoing record is not much on which to place a man in the "first ten," particularly a newcomer. But his defeat of Willis Davis and the poor showing throughout the season of such men as Watson Washburn, H. Voschell, Laurence Rice and N. W. Niles, all of whom Davis must rank, automatically lifts Kelleher above them.

There is a crudity to Kelleher's game which belies its effectiveness. To watch him one would not believe that he had the slightest opportunity against any of the leading men. He is a very large man physically and often finds his great size a handicap in his stroke production. His footwork is not good, so that he is frequently caught out of position and forced to make his stroke from the wrong foot. His style is cramped, both off the ground and at the net, yet he wins matches from players whose style is certainly superior.

He accomplishes this result by dogged determination and stern fighting qualities. If Kelleher's game equaled his match temperament, he would be a star of the first magnitude. I do not regard Kelleher as a permanent fixture in the "first ten" of the next decade, nor do I regard him as one of the men who will be the Davis Cup defenders in future years. But I consider that his performance of the last season merits the recognition which will be his due if the official ranking committee includes him among America's ranking stars.

Frankly, I regard Washburn, Voschell, Rice, Davis, Niles and Throckmorton greater players than Kelleher, yet cold consideration of the season's records entitles the last named to the ninth position.

Were I to pick an alternate for the ninth or tenth place, my choice would be Laurence Rice, of Boston. Rice did not meet Kelleher or Davis throughout the year, but scored over N. W. Niles in four sets at Longwood. He had no defeat as bad as Kelleher's at the hands of Binzen, or Willis Davis by "Sos" Wertheim, the Australian extra string player.

Rice lost twice to Richards and once each to Johnston, Niles, Hunter and myself. It would not surprise me to find Rice given preference over Kelleher and Davis in the official list, but my final analysis would place the latter pair above the Bostonian.

(Copyright, 1922, by Public Ledger Company.)

Oregon Aggies Given Emblems for Football

[BY A. P. NIGHT WIRE.]

CORVALLIS (Or.) Dec. 18.—The Orange "O" has been awarded to seventeen football players and of the entire Oregon Agricultural College squad only three men will be ineligible to play next fall. Percy Locey was re-elected as captain for 1923.

Millard Scott, Murius McFadden and Fred Tebb won letters at end, Captain Locey, Mose Lyman, Judy Ash, Ed Clark and Dean Micklewait won theirs at guard and tackle, and both Herb Rich and Mush Hjelte at center. Dick Garber, Hughie McKenna, Reginald Tousey, Bert Winne, Luke Gill, Ray McCart and Everett Miller of the backfield men gained the coveted orange "O."

The three men to be lost next year are Clark at guard, McFadden at end and McKenna at quarter.

BASKETBALL IS NOW THE RAGE

Six Six Tourney is Carded for January 9

Columbia and Princeton to Start 'Em Off

Tigers Won Title in 1922 in Hot Contest

[EXCLUSIVE DISPATCH.]

NEW YORK, Dec. 18.—With football uniforms tucked away until next September, the colleges are turning to winter sports, particularly basketball. While considerable interest has annually been shown in the floor game as played by the colleges, the greatest interest attaches itself to the six members of the Eastern Intercollegiate Basketball League—Cornell, Columbia, Princeton, Yale, Dartmouth and the University of Pennsylvania.

Of the sextet all but Yale will have played some preliminary contest before Christmas to get in shape for the really important meetings, those with the league members. Yale, which had an exceptionally long schedule last season, consisting of thirty-eight games, has chopped the card in half and will not open until after the Christmas vacation.

TO PLAY TIGERS

The first league contest is scheduled for Tuesday, January 9, and will be settled at Princeton between the Tigers and Columbia. Cornell and Dartmouth will be the next pair to play, their first league games, meeting, respectively, Columbia on the Blue and White floor and Princeton in the Jungaleers' lair on Saturday, January 13. Yale will engage in its first tilt for the crown by meeting the Ithacans on the New Haven court the following Friday, while the University of Pennsylvania will be the last to launch its campaign for the title. The Quakers will have as their first playmates none others than Hill Kahn's intercollegiate basketball champions, the men of Old Nassau, who will be taken on in Weightman Hall, the stronghold of Penn.

WON THE TITLE

Last season Princeton won the title, but not until Penn was defeated in a play-off following a tie. A the end of the regular league season the Quakers and the Tigers had both won eight games and lost two.

Hill Kahn, the Tiger coach, says concerning the next race: "Princeton has a hard fight on her hands if she hopes to retain the championship. Every team in the league has been greatly strengthened." Kahn, who last year made his debut into Princeton athletic circles, has all five members of last year's championship five.

NOT SO LUCKY

Eddie McNicol, down at Penn, is not so fortunate in having such an array of veteran material. His hardest job will be to replace Bill Grave, last season's center, who led in the individual scoring with 138 points for ten games. Brew, a sub, may be called upon to fill the shoes of the graduated star, but he lacks experience. However, his six feet one inch will without doubt stand him in good stead. Goldblatt, George Sullivan and Dessen stand out as the leading candidates for the forward berths, while "Pos" Miller, the football captain, and Al Voegelin can be pretty sure of the guard assignments.

The league schedule follows:

January 9, Columbia at Princeton; 13, Cornell at Columbia, Dartmouth at Princeton; 19, Cornell at Yale; 20, Columbia at Dartmouth, Princeton at Pennsylvania; 23, Dartmouth at Yale; 26, Princeton at Cornell.

February 10, Pennsylvania at Cornell; 10, Yale at Columbia; 14, Pennsylvania at Yale; 17, Cornell at Dartmouth, Columbia at Pennsylvania; 24, Dartmouth at Columbia, Yale at Princeton; 24, Pennsylvania at Dartmouth; 28, Cornell at Princeton (Wertheim) 27, Pennsylvania at Columbia.

March 2, Princeton at Dartmouth; 3, Cornell at Pennsylvania, Yale at Dartmouth; 6, Columbia at Cornell; 7, Yale at Pennsylvania; 10, Yale at Cornell, Dartmouth at Pennsylvania, Princeton at Columbia; 14, Princeton at Yale; 19, Columbia at Yale; 17, Dartmouth at Cornell, Pennsylvania at Princeton.

BASKETBALL LEAGUE FOR SUNDAY-SCHOOLS

Representatives of forty Los Angeles churches met last night at Central Y.M.C.A. to officially present their entries for the Sunday-School Basketball League. The league will be larger this year in every respect, the division of the teams into 115-130-145-pound classes besides the unlimited weight group making for a larger schedule and more even competition. Teams making their entries last night, which was the closing date, will be properly classified and schedules arranged in the near future. Most of the games will be played on the two courts at Central "Y" and Friday and Saturday afternoons and evenings will be given over to the S.S. League exclusively. Other games will be played during the week at church courts, the exact ones to be named later.

Officers elected for duty during the coming season in the Sunday-School Athletic Association include W. A. Reynolds, physical director at the "Y," as president; Russell Edmonston as vice-president; F. Fisher as secretary, and Dan Tobey as treasurer.

MIDGET SMITH SHOWS SPEED

[EXCLUSIVE DISPATCH.]

NEW YORK, Dec. 18.—Moved by as strange a chain of circumstances as has developed in modern boxing annals, "Midget" Smith, bantamweight challenger, rushed over to Jersey City tonight prepared to fight "Irish" Johnny Curtin, one of the toughest boys in the class, on four hours' notice. Taking on Curtin was apparently the only way Smith could remove suspensions placed on him by the New Jersey and New York boxing commissions and thus qualify for his scheduled fight Friday night with Joe Lynch, bantamweight champion, in Madison Square Garden.

The New York Boxing Commission late this afternoon decided that Smith would not be permitted to enter the ring against Lynch because he had failed to keep an engagement some weeks ago to fight Curtin in Jersey City. Therefore, the garden management called off this bout after all arrangements had been made and with Smith ruling favorite at long odds in the wagering.

Curtin, however, was scheduled to fight Abe Friedman, a comparative unknown at the Arena A.A., in the Fourth Regiment Armory in Jersey City, the bout being for twelve rounds without a decision as is the law in Jersey.

POLY COACH DUBIOUS

Doesn't Think Much of Tommy Davis's Prediction That Mechanics Will Cop City Meet

"Of course, it's all very nice to win the city meet about four months before it comes off, but how Tommy Davis figures Poly is going to nab first honors is more than I can see."

Those were the words of "Doc" Skinner, Polytechnic track mentor, when asked what he thought of the Lincoln coach's statement to the effect that the Mechanics would win the city meet with ease.

"All I've got back this year is two distance men, Plate and Mitchell, and a quarter-miler, Smith," continued "Doc," "and if you can see a city championship out of that why you're a wonder.

"My best bet on last year's team, Cap Niersback, has graduated and I don't think anybody will crop up to take his place very soon. Both Mitchell and Plate should go good and Smith should grab off a few points, but those are the only ones back from last season that should win points in the city meet.

"Dickinson, our best hurdler last year, is gone, Coggeshall, who was our best bet in the high jump, is going to school in Oregon, and we were very weak in the sprints and weight events last year so how are we going to win a title. Another thing, both Stahl and Aides, our pole vaulters, will not be back.

"To make matters worse," continued "Doc," "look at the excuse for a field our men have to practice on. The track we've got laid out now is only about a twelfth of a mile around. Why, when my men get on a real track they'll think they're running a marathon.

"Between you and me," concluded the Poly mentor, "I think Tommy Davis was trying to kid somebody."

The Mechanics will hold their first dual meet February 16 against the Franklin High cinderpathers at Patterson Field. Following is the complete Poly schedule:

February 9, all around meet at Poly; February 16, Franklin at Occ; February 24, A.A.U. relays at Occ; March 2, Jeff at Jeff; March 9, Pasadena at Pasadena; March 16, Manual Arts at Manual; March 30; Hollywood at Hollywood; March 30, vacant; April 6; L. A. High at L. A.; April 14, City Meet at Occ; April 21, vacant; April 28; Southern California meet at Santa Ana; May 4, vacant; May 14, State meet at Exposition Stadium.

EVERS GIVES UP JOB AS HANDY MAN OF SOX

[BY A. P. NIGHT WIRE.]

CHICAGO, Dec. 18.—Bill Gleason probably will have to scout around for a new assistant, Johnny Evers, who did the handy man stunt for the White Sox manager last season, will not return. At least that is the word brought back from the East where the big and little men of baseball assembled for their annual gabfest last week.

No announcement regarding Evers has emanated from the south side offices but it is said that the former Cub star is as good as "set" for one of the deputy boxing commissioner's jobs in New York State. That he was a candidate for the job was made known last week but it is now reported that he has been accepted and the appointment will be announced shortly. The post carries an annual salary of $4000.

PUTS IN HARD LICKS

[EXCLUSIVE DISPATCH.]

NEW YORK, Dec. 18.—Floyd Johnsen, the young Iowa giant who has been matched to meet Billy Brennan for fifteen rounds in Madison Square Garden on December 29, put in some good licks in the Garden gym this afternoon in preparation for the splash with Wes Willie.

WIND UP TRAINING

[EXCLUSIVE DISPATCH.]

CHICAGO, Dec. 18.—Eddie Anderson, Moline bantamweight and Patsy Flannigan of St. Louis, who meet in the star bout of ten rounds at a suburban club next Wednesday night, will finish their training tomorrow with light workouts.

UNUSUAL DOWNPOUR POSTPONES RACES

[EXCLUSIVE DISPATCH.]

NEW ORLEANS, Dec. 18.—For the second time since the sport was resumed here in 1917, races at Jefferson Park were called off today. The track and all of the roads leading to it were overflowed by two and a half inches of rainfall. The rain also killed the prizefights scheduled for tonight. The same card scheduled to be run today with the same entries will start tomorrow.

BERNHARDT FAINTS AT LAST REHEARSAL

[BY CABLE AND ASSOCIATED PRESS.]

PARIS, Dec. 18.—Sarah Bernhardt had a fainting attack at the close of the last rehearsal this afternoon of Sacha Guitry's new play "Un Sujet de Roman," which was to have been produced tonight with Bernhardt in one of the principal parts.

The production was postponed.

HOLLYWOOD FENCERS TO HOLD TOURNAMENT

Thursday evening the Hollywood Fencing Club, located at 1626 Hobart Boulevard, will hold a novice foil competition. A large entry list is expected as this is the last changee to qualify for the A.F.L.A. championships. The prep saber contests will be held at the L.A.A.C. on the tenth of January.

Our Athletes Draw Praise of Europeans

[BY A. P. NIGHT WIRE.]

NEW YORK, Dec. 18.—Participation of American athletes in international sporting events abroad has aroused great interest in America's athletic methods and has caused a widespread movement in Europe for the popularization of competitive sports, former Adjt.-Gen. Charles H. Sherrill, N.Y.N.G., American member of the International Olympic Committee, who recently returned from a tour of Europe, declared today.

"Europe is waking up to the fact that there is no more effective factor in the creation of a sound national backbone of young men, healthy in mind and body, than the popularization of competitive sports," Gen. Sherrill asserted.

Gen. Sherrill added that Europeans could never get over their astonishment at the popular interest of sports in this country. The statement that 300,000 Americans would train for the 1924 Olympic team greatly taxed their credulity, he said, while the fact was that nearer 1,000,000 man would try for it.

After the Theater —a tasty supper at
The ITALIAN VILLAGE
425 WEST EIGHTH
No Cover Charge

FELTS $3 no more!

A Good Headpiece
makes the best Xmas Gift. You find the right kind at Armstrong's for ONLY THREE DOLLARS—but they look like a million.
Caps $2.00
ARMSTRONG HATS
537 S. Spring St.

TOMMY JACOBS' LOG CABIN
Washington Boulevard at Venice.

The truck tire that's in a class by itself

WHEREVER heavy burdens are to be carried, or unusually trying road conditions encountered, you find truck-owners depending on Kelly *Caterpillar tires to solve their tire problems.

There must be a reason—and there is.

This reason is simply that no other tire offers the same combination of traction, resiliency and mileage.

*U. S. Government tests show that cushion tires are 50% easier on roads than are solid tires. Caterpillars are an advanced type of cushion tire.

Sales and Service Stations

GUASTI, HOUSE & GIULII
1225 EAST 8th STREET

F. S. & W. W. HIRSCH
846-48 EAST 8th STREET

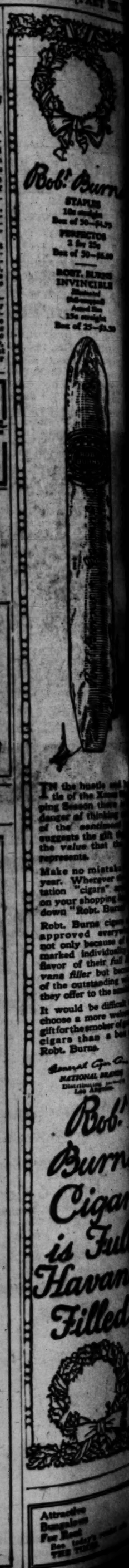

IN the hustle and bustle of the Xmas holiday season there is danger of thinking only of the sentiment that suggests the gift rather than the value that the gift represents.

Make no mistake about it this year. Wherever the word cigars" appears on your shopping list write down "Robt. Burns."

Robt. Burns cigars are approved everywhere not only because of their marked individuality of flavor of their full Havana filler but because of the outstanding quality they offer to the smoker.

It would be difficult to choose a more welcome gift for the smoker of cigars than a box of Robt. Burns.

General Cigar Co. NATIONAL BRANDS Distributing Agents Los Angeles

Bob' Burns Cigars is Full Havana Filled

Attractive Bungalow For Rent See today's issue of THE TIMES

Theaters, Amusements, Entertainments

GRAUMAN'S THEATERS— WHERE ALL HUMANITY MEETS

GRAUMAN'S HOLLYWOOD EGYPTIAN THEATRE
HOLLYWOOD BLVD. & MCCADDEN PLACE

Holiday Theater Parties

find the maximum delight in a visit to this most wondrous playhouse—seeing the wonder play of all ages. The daily matinees appeal to the ladies with the same de luxe presentation with Nottingham Castle Pageant as precedes the evening performances of

"DOUGLAS FAIRBANKS IN ROBIN HOOD"

Reserve Box Office Harker Bros.

RIALTO 10th Week

Last Two Weeks!

YOUR CHRISTMAS WILL BE MERRIER IF YOU SEE—

Marion Davies

"WHEN KNIGHTHOOD WAS IN FLOWER"

MILLION DOLLAR THEATRE IN NEW YORK

"THE FACE IN THE FOG"

Barrymore at his best!

And as a genuine Xmas treat—Sid Grauman presents 26 Artists in "Christmas Eve in a Toy Shop"

...N THEATER— Broadway at 9th

MISSION Broadway at 9th

LAST THREE DAYS

HAROLD LLOYD in "DR. JACK"

WORLD PREMIER NEXT SATURDAY!

MACK SENNETT PRESENTS MABEL NORMAND IN HIS LATEST AND BIGGEST FEATURE PRODUCTION

"SUZANNA"

...ed for All Performances Now Selling One Week in Advance.

...N OPERA HOUSE— This Week Only MATINEE TOMORROW

WILLARD MACK

The Romantic Actor-Author, in His Latest Play

"RED BULL DOGS"

A Story of the Royal Canadian Mounted Police.

...N OPERA HOUSE— Next Week Beginning Xmas Day Mat.

JERRY W. SAVAGE Offers

...N SALE THURSDAY

THE MERRY WIDOW

...TIC Fifth and Broadway ...EATER— MATINEE TOMORROW 2:15

Mats. Sun., Wed. and Sat., 25c and 50c. Eves., 25c to $1.50.

SECOND WEEK

THOMAS WILKES PRESENTS

"East Is West"

See the Spoken Play

Special Christmas Matinee Next Monday.

...NY THEATER— Broadway at 6th

ETHEL CLAYTON

"IF I WERE QUEEN"

...ER'S BROADWAY THEATER—

KID McCOY APPEARING IN PERSON AT EACH PERFORMANCE

IN THE RING—PRIZE AND MARRIAGE

...ING SCENE OF PARADISE REVUE Present ... and RUBY DARBY in "MARRIAGE MADNESS." ... WARBURN in "THE ROAD TO LONDON."

...BANK THEATER— Main at 6th

...AL COMEDY CO. OF 60 in "CHINESE FLAP-...ple Fun Production with LEE BUD HARRI-... FAVORITES. FAMOUS BEAUTY CHORUS ON

A Picture With a Punch "LITTLE WILDCAT" WEB: "ALICE CALHOUN" Continuous Daily 1 to 11—Sunday, 12 to 11 P.M.

BIG VAUDEVILLE ROAD SHOW

...LA One Week, Starting Friday JACK & JUNE LAUGHLIN'S "TOYLAND REVUE" 14 Wonder Artists! Mat. and Night.

Our Crowds Continue to Grow! There's a Reason!

...—All Seats ..... ADMISSION 10c

FLASHES

GREAT JOSS JAZZ

SANTRY CLIMBS TO ARTISTIC ON ORPHEUM BILL

By Grace Kingsley

These jazz band acts are getting to be the bird's eyelashes, especially now that they are hooking them up with a little comedy.

And Henry Santry's jazz peddlers down at the Orpheum, making their first trip to the Coast with Santry himself the kingpin entertainer, ran away with a whole bolt of blue ribbon yesterday. It's the best offering to the great Joss Jazz we've had in these parts. The Santry show is much more than a jazz band. Santry himself is possessed of a fine voice, first-class showmanship, taking personality and dramatic instinct, curbed at the right second by good judgment. So there are drama and comedy as well as harmony in the act. Smoothly routined, you laugh, cry and are thrilled in a completely novel manner. Heretofore we've been ragged to rags by the jazz boys, but this act is something new under the spotlight. The kidding marriage rules with the talkative soprano obbligato and the dramatic "I'm Waiting for My Ships to Come In," both delivered by Santry, are real gems of artistry.

Why in the world has the management seen fit to put the peachy Adelaide Bell away down on the mourners' spot on the end of the bill? Miss Bell is very young, very lovely and magnetic and she is not only a thoroughly well-trained dancer, but she dances so joyously and freely that she'd make you feel as though it were spring even if the snow was blowing down your neck. Her repertoire has variety and no end of charm. Sit still till the close of the bill.

D.D.H. revels in the mystery of a nom de plume. Maybe those initials means does drag heavily or maybe they mean doesn't drag heavily, or maybe they mean something else again, as Mr. Potash says. Take your choice. To me the monologue, while clever, runs a bit too long and hasn't enough surprises in it.

Harry Seymour dances well so so far as I am concerned, and has need to, as the Harry and Anna Seymour comedy doesn't biff the bull's-eye all to pieces by any means. It seems forced. However, Miss Seymour is pretty, except when she grins, and her comedy seemed to win the house. To me the only time she was good was when she wasn't in her act. I mean by that, she walked into Santry's act for a bit of fooling, and there's something in the team work of the two that put her over even against my former prejudices.

A few mercifully muffled selections were played on the xylophone by Signor Friscoe, but the rest was too loud. He plugged some new songs with the help of a boy in the audience. Everybody in the house gets in on the act, inasmuch as he asks what selections he shall play on his instrument of torture. One lady yesterday grew so enthusiastically clubby that she sent her box of chocolates right over the footlights. Than which, what could be, you might say, sweeter?

Opening are the clever stunt jumpers, Rose, Ellis and Rose, followed by James Burke and Eleanor Durkin in some pleasing harmony. Herbert Williams and Hilda Wolfus remain over for another home run.

MABEL NORMAND TO FOLLOW "DR. JACK"

Perpetuating the romance, love, adventure, and history of California prior to the Mexican war, "Suzanna," Mack Sennett's most ambitious feature production starring Mabel Normand, will be unrolled in a world premiere at the Mission Theater Saturday, following the formal opening Friday evening, the 22nd, inst.

A story of life during the Castilian rule over California will be unfolded. The period around 1825, with all the native wealth in rightful settings, is the background for the romantic history of the little waif "Suzanna," whose beauty fired the hearts of men. Mack Sennett, Mabel Normand, and F. Richard Jones, the three who produced "Mickey" and "Molly O," now give in "Suzanna" what is expected the crowning achievement of their careers. The film was an entire year in the making.

The Mabel Normand picture will follow Harold Lloyd in "Dr. Jack," his five-reel comedy which completes a seven-week run Thursday night. That is the last day in which to see the "sunshine specialist," and Harry David feels that he has sufficiently warned the public that "Dr. Jack" would not run forever.

EXTRA NEW YEAR'S "ROBIN HOOD" SHOW

Grauman's Hollywood Egyptian Theater will become a "three-a-day" house for one day only. That date will be the 31st inst. when to celebrate the coming of the New Year, Sid Grauman will present the regular matinee of Douglas Fairbanks in "Robin Hood" and two evening performances, one starting at 7:30 the other at 10:15 p.m.

Reservations have started to pour in for both performances on New Year's Eve and Grauman urges those who desire to celebrate there to make reservations at once as the supply of seats is limited. Both performances will be complete.

"Robin Hood" is now in its tenth week, but the run is soon to end because of the number of other big productions whose sponsors are importuning Grauman to let them first see light in his Hollywood theater.

ALHAMBRA RESHOWS CHANEY'S "SHADOWS"

One of the unusual characterization of the year is that of Lon Chaney as Yen Sin, a Chinaman, in "Shadows," which is showing this week at the Alhambra. Chaney's make-up and oriental mannerisms prove him to be an artist.

The story was adapted from "Ching, Ching, Chinaman," a prize story by Wilbur Daniel Steele. Tom Forman directed. The supporting cast includes Marguerite de la Motte, Harrison Ford, Walter Long, Buddie Messinger and others.

Beatrice Banyard

Character ingenue in "Red Bulldogs," the Willard Mack play, which had its premiere last night at the Mason.

Seven Acts on Pantages Bill for This Week

Mr. Pantages is certainly spreading himself these days.

There are seven acts on this week's bill, all worth seeing, but none especially worth featuring.

Maurice gets a big hand with his card manipulating. He is a clever chap with the cardboards, and succeeds in mystifying his audiences.

Great artists have played "Humoresque" in their time, but never as the De Michelle brothers play it in "Off Key." With harp and violin and a pair of loose pants for comedy effect (it isn't needed) the two blindly wade through a number of classics, and then come out in an encore and prove that they really can use their instruments in the way they were intended to be used.

The Four Ortons, who perform on a tight wire, close the bill, but don't make the mistake of leaving before the "Duke of Ducks" makes his appearance. He is the funniest individual in the show, and he's worth seeing.

Lillian's comedy dogs are a delight to the children. Harry Coleman is a ventriloquist of merit, who is also introducing Dolly Walker to his audiences. The Avolos have a rather tiresome xylophone act. The La Grohs offer what they call a pantomime novelty, which resolves itself into some contortion stuff with a human pin wheel spinning all over the stage.

John Gilbert is the cinema attraction in "The Love Gambler," in which Carmel Myers, James Gordon, Bruce Gordon and little Doreen Turner appear in his support.

Everybody takes "The Escape of Clara Phillips" seriously, for some reason, but the film isn't entirely serious, although it is obviously meant to be so. The titles might be mistaken for farce easily, while in the course of the picture each bit of furniture in Clara's old cell is given an intimate close-up. One title is meant to be funny, and it gets a laugh. It is the final fade-out, and asks "Is she sitting next to you?"

Blackface Act Headlines on Hillstreet Bill

With about two exceptions, there is nothing to get excited about down at the Hillstreet Theater this week.

Those two exceptions are Leo Beers, who always makes an impression, and Glenn and Jenkins in "Working for the Railroad."

Let's take the last named act first; it deserves it, anyway. It stopped the show yesterday afternoon. Glenn and Jenkins come through with a brand of blackface comedy that has just about become extinct—it's really good (and that's saying a good deal for any kind of comedy.) You can sit through the rest of the entire bill and not crack a smile, but if you are pessimistic and don't want to laugh, better leave the theater when Glenn and Jenkins step forward.

Leo Beers offers the same pleasing, entertaining act with which he has played the Orpheum. He gives a novel presentation of not unusual song, whistling and piano numbers, but the act has atmosphere, and gets over.

On the opening spot is Frank Whitman and his fiddle. Frank discards the bow after the first number, and uses playing cards, bottles, and matches to extract strains from the old violin thereafter. Incidentally if you are running out of puns, drop around and see Frank. He's full of them.

"The Jewel Box" revue, offered by Jeanette Hacket and Harry Delmar seems to be nothing more than a mixed-up collection of not-so-good dancing with a background of four girls decked out in somewhat striking costumes. The Royal Gascoignes present feats in balancing and juggling, with the dog, "Teddy" (no relation to the Great Dane) getting his share of the honors. The Andrieff Trio closed the bill with a pretty dancing act. If you're in a hurry you will probably leave before it is over; if not you may stay.

Five minutes after "Shadows of the Sea," Conway Tearle's latest picture, has opened, the confirmed cinema fan can tell the rest of the story in full, omitting, perhaps, a few details. In those five minutes we find a young bride married to an old scientist who has a young assistant whom he calls "friend." The hero of the story is ten miles off-shore in a boat. Ever meet a situation like that before? So have we. Doris Kenyon is the girl.

"SOLOMON SULLIVAN"

Helen Ferguson will be the stellar attraction of the Christmas festival to be put on by the Gamut Club tomorrow night. Miss Ferguson will have the leading role in a one-act play which will be staged in the club's auditorium. In the cast also will be Otto Lederer and Martha Franklin. The play is entitled "Solomon Sullivan," and was written by J. E. Nash and William Parke, Jr. Its title is an indication of its humorous nature. Prof. Harry Cooke, the "granddad" of all magicians, will be on the vaudeville program. He will be assisted by a group of other magic workers.

PLAYDOM

"RED BULLDOGS"

WILLARD MACK PREMIERE AT THE MASON

By Edwin Schallert

What with a new play presented, the author himself appearing in the piece, and the audience seeming thoroughly to enjoy themselves, there was lots of interest, not to say excitement, last night at the Mason. The new play was "Red Bulldogs;" the author Willard Mack, and the audience was professionally very representative. It was what might me termed one of the gala occasions of the season (for a premiere still always seems to have something gala about it.)

However, there was no overplus of formality. In fact, thanks to Mr. Mack himself, who gave a heart-to-heart talk mainly about his production, between the acts, there was a rather pleasant informality about the whole affair. It was more like a private preview than a real honest-to-goodness open-to-the-wide-world first presentation, and consequently warm enthusiasm was visible both in front as well as behind the footlights.

To measure the effect of "Red Bulldogs" on subsequent audiences is somewhat difficult under the circumstances, but there is good ground for hope on its popular success. Personally, I found it much more skillful and more fascinating than Mr. Mack's "Tiger Rose," which had about the same locale.

The plot unravels more steadily and consistently, and with much more smoothness. Nor does Mr. Mack resort to such arbitrary tricks of melodrama as he did in the earlier production. One feels more quality, especially in the dialogue, and the naturalness which many of the scenes have.

Of course, an opening is bound to be draggy. The actual conclusion took place very close to midnight. But Mr. Mack is probably as much aware of this as his public would be, and there is no doubt that he will do the necessary trimming.

The timeliness of the play cannot be questioned. It deals with rum-running across the Canadian border. There are the usual intrigues that go with such a traffic, and there is a shooting which starts the ball actually maneuvering. This shooting doesn't occur until the end of the second act, and the early part of the play lags somewhat in interest at times, although it plants the romantic complications.

The suspense doubles up rapidly after it is once started, and there are thrills with every scuffle and near-escape and shot. Besides there is real quality and color in the character of the mounted policeman that bears the imprint of something worth while. That is why I feel that "Red Bulldogs" has the marks of a much better play than some of Mr. Mack's other successes.

Mack endowed his role with a rich personal flavor. The audience thoroughly enjoyed some of the allusions that he made toward his attitude toward the fair sex. "When they are young they don't know anything about you, and when they are old they're onto you," he said as he skipped away with another bright damsel when the one he loved was ready to throw him down. Throughout, he portrayed the easy-going, but sharp-witted, law enforcer of the Northwest, with a fine, suave vigor that convinced.

For an emotional bit Phyllis Connard's climax in the second act was a compelling thing. She let herself go a trifle too much for the best effect, but there was nevertheless power in her acting of this trying bit.

Claude Beardman as "Pop" Shade also did a vivid and remembered character as the obstinate but somewhat fearful rum-runner. Much hinged on his portrayal.

Aimee Torriani offered picturesqueness and feeling of a high order as the half-breed primitive. Clark Marshall was very effective as the double-crossing villain, Louie Dufuchet. Typically ingenuish was Beatrice Banyard as Muilens Davis, but clever and sincere in the character. George Sherwood as the conventionel hero carried the role right along.

Altogether "Red Bulldogs" is a show worth your attention if you like the red-blood melodrama, with a touch of humanness.

Chamber Music Evening Given by Zoellners

The Zoellner Quartet chamber music evening, which took place last night, was one of the most interesting programs ever given by this organization. Chief of interest was a "Quintet" by Dvorak. This number, the composer's opus 81, is a vigorous composition in four movements—Allegro, Dumka (Elegie,) Scherzo and Allegro Finale. The addition of the piano part did much to make this effective; the pianistic harmonies and cadenza effects, which are considerably different than those of string instruments, because of the difference in the method of performing upon the instrument, lent body, volume, and a welcome contrast in color. Edna Gunnar Peterson took this part, and although she very naturally does not show in her playing the years of ensemble work which have made the Zoellners famous, she played her part very well indeed.

The second group opened with "Intime, Contenu from Quartet in C major," by Darious Milhand. The modern French contrapuntal effects, the clinging high treble melody over soft, odd runs in the other instruments, made this number a pleasure to be remembered. Following this was a novelty, "Cherry Ripe," by Frank Bridge. This old English song was the bright spot in an otherwise serious program.

Beethoven's "Quartet No. 10" was given with the purity of style, quiet significance and dignity which have made the Zoellners famous. The "Adagio" movement was like a meditative dream, and the delicate "Presto" which followed was like the happy awakening.

One wonders, sometimes, why it is that the Zoellners, with their ability, repertoire and experience, do not play to 2000 people instead of 200. It is not because of any flaw in their art. They are sufficiently rehearsed; their balance of parts is perfect, their renditions are accurate and authoritative, and they play with much warmth and feeling. Yet, perhaps, they tell little that is really new. For the most part, they leave art about where they found it. After all, the eternal cry seems to be for something new—even ugly music is sometimes featured with approval if it succeeds in that. There can be little doubt that the classics, with all their lovely perfection, have lost much of their hold on the American public; at least where they are featured the strongest, the more seats in the audience are left unfilled. The classics are loved today, but they certainly do not constitute a satisfactory musical meal for even the most educated musical audience.

Theaters, Amusements, Entertainments

CALIFORNIA AND MILLER'S THEATERS

CALIFORNIA THEATRE MAIN AT 8TH

Here Is a Real Story with a WALLOP HEART-PUNCH MYSTERY LAUGHTER

FEATURING Marie Provost Jack Mulhall Wesley Barry

ORCHESTRA OF 50 WITH ELINOR

HEROES OF THE STREET

A Warner Brothers' Classic Adapted from Lem Parker's Famous Novel. Directed by William Beaudine.

Miller's MAIN 9TH

OVER 200,000 HAVE SEEN IT. HAVE YOU?

Shows 11:00, 1:00, 3:00, 5:00, 7:00, 9:00.

Regular Prices Children 15c

10 REELS OF LAUGHTER AND TEARS

MARY PICKFORD in her new "Tess of the Storm Country"

VERNON ATHLETIC CLUB

BOXING TONIGHT

MAIN EVENT

PHIL SALVADORE vs. RAY LONG

SEMI-WIND-UP

JOE FISHER vs. LAREY MORROW

FIVE HIGH-CLASS PRELIMINARIES.

Doyle's, 28th and Santa Fe—Gallery, $1.00; Reserved Section, $2.00, $2.50 and $3.00. Including War Tax. Section reserved for ladies. Take Santa Fe cars east on Seventh, or Vernon Ave. Cross-town.

MOROSCO 744 SOUTH BROADWAY MATS. SUN., THURS., SAT.

OLIVER MOROSCO PRESENTS (Morosco Holding Co., Inc.)

HEAR IT! SEE IT!

BLOOD AND SAND

Blasco Ibanez' Great Stage Story

At These Prices: MATS., 10c TO 50c NIGHTS, 10c TO $1.00

EGAN THEATER Pico & Figueroa

The New Mystery Play "SUSPICION"

EVES., 50c TO $1.50. POP. MAT., SAT., 50c-$1.00

Theaters, Amusements, Entertainments

OEW'S STATE THEATER— Bdwy. at 7th

LOEW'S STATE

BROADWAY SEVENTH—TWO ENTRANCES

Not in the History of Los Angeles Have the Newspapers Praised a Show Like This One

Read What the Critics Say About THE METRO S-L PRODUCTON

"Quincy Adams Sawyer"

With Its Wonder Cast

Lon Chaney, Barbara Le Marr, Joseph Dowling, June Elvidge, Hank Mann, Taylor Graves, Blanche Sweet, Elmo Lincoln, Claire McDowell, Victor Potel, Kate Lester, Harry Depp, John Bowers, Louise Fazenda, Edward Connelly, Gale Henry, Billy Franey, And Others

AND

BESSIE CLAYTON

ASSISTED BY THE GREAT GLORIAS—JAMES CLEMONS And the Eight Harmony Syncopators

It's a "Knockout" Says the Press

THE TIMES: *Bessie Clayton and her act sweeps the stage like a cyclone. "Quincy Adams Sawyer" is one of the best that has glimmered on the screen in a week of months.*

EVENING HERALD: *"Quincy Adams Sawyer" is a masterpiece. Bessie Clayton offers the best dancing act seen here in many months.*

THE EXAMINER: *"Quincy Adams Sawyer" should set a pace for motion pictures. The audience rose and shouted its approval for Bessie Clayton's dazzling dance revue.*

THE EXPRESS: *"Quincy Adams Sawyer" has a constellation of screen stars and satellites that dazzles the cinema fan. Bessie Clayton's revue merits the applause bestowed upon it.*

THE RECORD: *One of the most remarkable casts ever assembled in one picture can be seen in "Quincy Adams Sawyer." Don't miss Bessie Clayton.*

De Luxe Shows at 1:30, 3:30, 7:00 and 9:00.

Bessie Clayton appears once in the afternoon at 3:15 and twice in the evening, at 7:15 and 9:15.

KINEMA— Grand Ave. at 7th St.

2 FEATURE PROGRAM KINEMA GRAND AVE AT 7TH ST

CHARLES CHAPLIN in "A DOG'S LIFE" | KATHERINE MacDONALD in "WHITE SHOULDERS"

COMING SATURDAY JOHN M. STAHL'S "THE DANGEROUS AGE" WITH LEWIS STONE, RUTH CLIFFORD, EDITH ROBERTS, CLEO MADISON

ALHAMBRA— Hill Street Bet. 7th and 8th

ALHAMBRA HILL ST. BET. 7TH. 8TH. B. P. Schulberg presents

LON CHANEY IN "SHADOWS"

NOW PLAYING

HILLSTREET THEATER— JUNIOR ORPHEUM CIRCUIT Eighth and Hill

12:45 Noon—Continuous—11:30 P.M.—Vaudeville and Photoplays

JEANETTE HACKETT and HARRY DELMAR Present Their "Jewel Box"

FRANK WHITMAN

GLENN and JENKINS

ROYAL GASCOIGNES

THE ANDRIEFF TRIO

MR. LEO BEERS

CONWAY TEARLE In "Shadows of the Sea"

IN THE DAYS OF BUFFALO BILL Chap. 11—"PERILS OF THE PLAINS"

Prices Include Tax

Mats. Ex. Sat. & Sun., 22c, 40c | Nights & Sat. Mat., 40c, 55c | Sat. Night & Sun., 55c | Children, any seat, 15c

TALLY'S BROADWAY THEATER—

TALLY'S BROADWAY ALWAYS 25c

Clara Kimball Young

Elliot Dexter and Great Cast, in "ENTER MADAME"

Stan Laurel in "Mud and Sand"

Latest News Pictures and a Novelty Number.

ORPHEUM— ORPHEUM CIRCUIT VAUDEVILLE

MATINEE DAILY 15c to 50c.

Evenings, 15c to $1.25, Ex. Sat., Sun. and Holidays. Tel. 10477; Main 977.

Now Playing: HENRY SANTREY & BAND, Adelaide Bell, WILLIAMS & WOLFUS, ? D. D. H. ? — BURKE & DURKIN, SIGNOR FRISCOE, Rose, Ellis & Rose, HARRY & ANNA SEYMOUR

Topics—International News.

DELUXE THEATER Alvarado St. Opposite Westlake Park.

TODAY WALLACE REID in "CLARENCE" FIRST SHOWING AFTER BROADWAY.

PANTAGES— FINEST IN AMERICA 7th St. at Hill

OFFICIAL MOVING PICTURE VISUALIZATION CLARA PHILLIPS' ESCAPE FROM LOS ANGELES COUNTY JAIL.

CLUNE'S Broadway 528 S. Bdwy.

NOW PLAYING 'The Top of New York' WITH MAY McAVOY. | HAROLD LLOYD IN "THE RAJAH"

A CHUCKLE FOR EVERYBODY

PANTOMIME Oblivion **By J. H. Striebel**

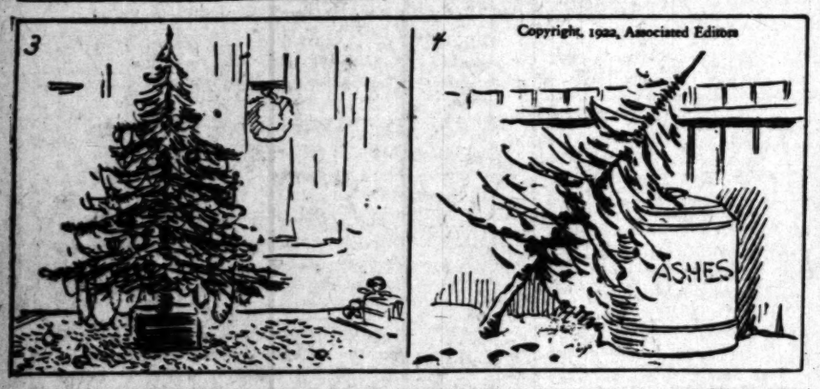

WINNIE WINKLE, THE BREADWINNER. Winnie's Photo Gallery

THE GUMPS—SURPRISE! SURPRISE!

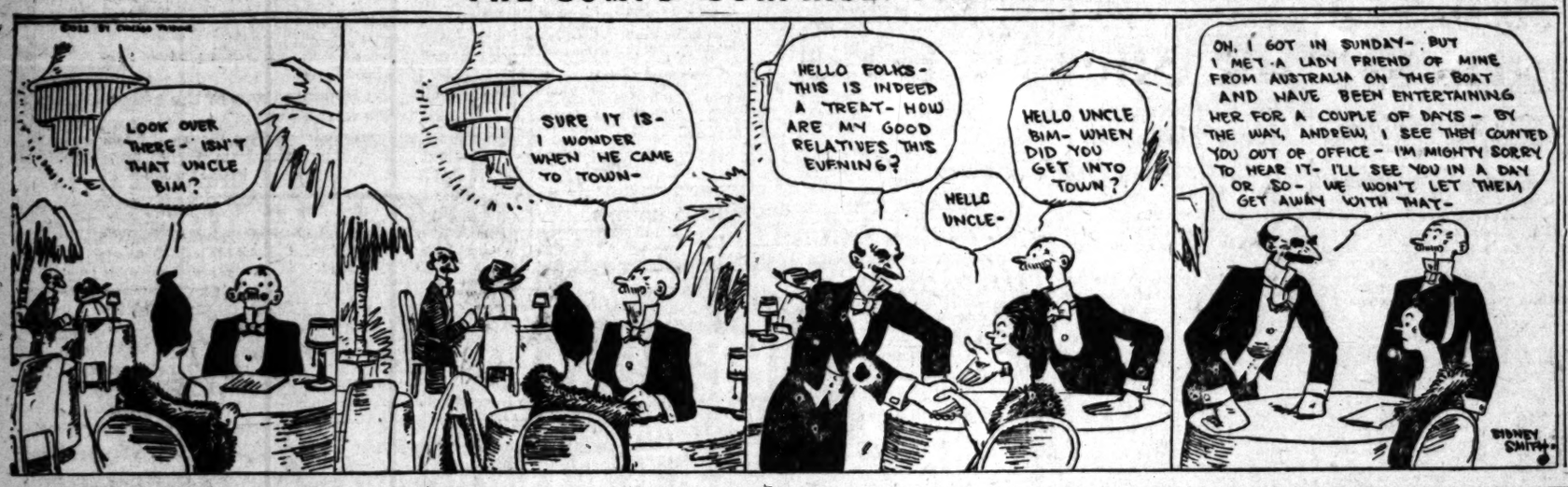

THAT REMINDS ME

ADAMSON'S ADVENTURES Lucky He Had That Cane Along **By O. Jacobson**

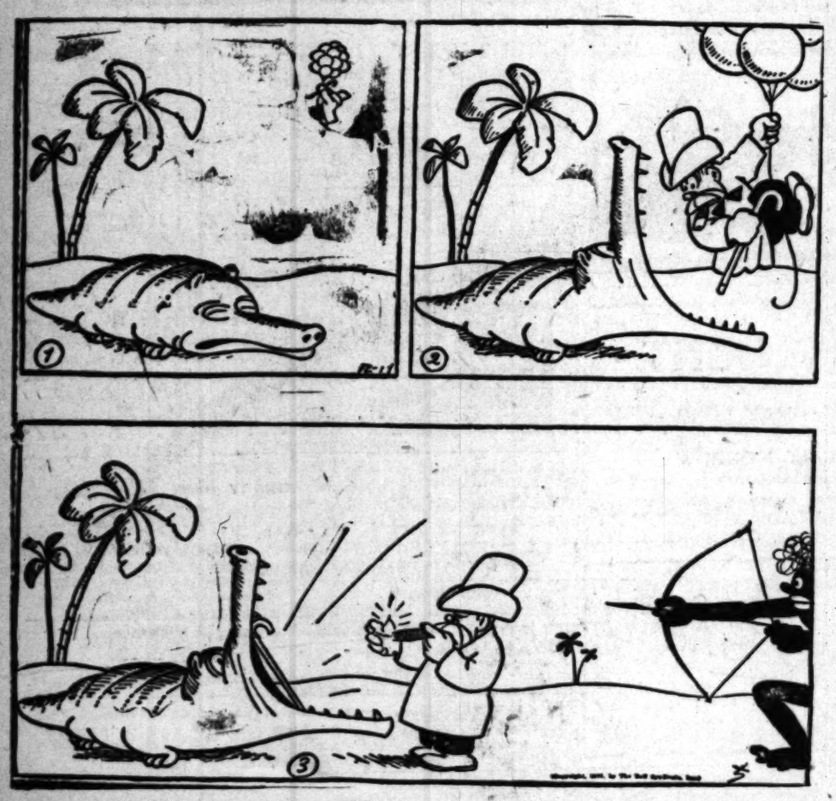

GASOLINE ALLEY—ASSEMBLING THE NECESSITIES

REG'LAR FELLERS

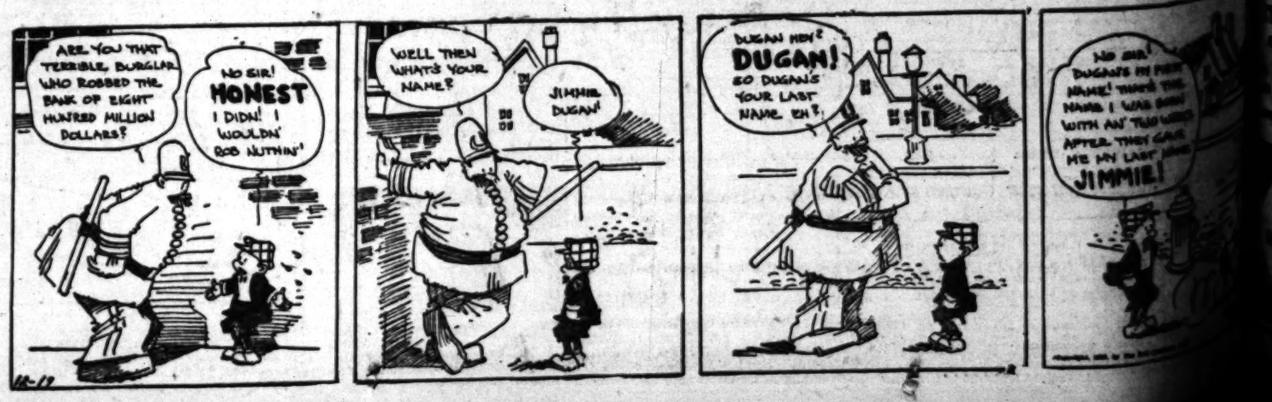

$6.50 Manhattan Head Phones

$2.95

Genuine Manhattan phones—the efficiency of which is known to all Radio enthusiasts—buyable here at less than their regular price, so long as the supply of 500 sets holds out.

(Electrical Appliance Dept., Main Floor)

oodman's
partment Store
9th and Hill

TRADE CONTROL AIM OF UNIONS

Petition City Council for Board of Examiners

Scheme is to Freeze Out Electrical Workers

Closed-Shop Move Failed Once Before

The labor unions have renewed their attempts to dominate the electrical trade in Los Angeles. They have filed with the City Council, after the defeat of a similar attempt one year ago, a petition for an ordinance creating a "closed shop" board of electrical examiners from which every journeyman doing electrical work in Los Angeles must, if the measure is adopted, secure a "certificate."

WOULD CONTROL BOARD

The scheme of the unions, it is said, is to control the board, so nonunion applicants will be denied certificates until the men are forced to join the electrical workers' union or seek employment in other cities. In the event of a strike, such as the one launched by the Electrical Workers' Union, the city would be shorn of nonunion journeymen. Contractors who refuse to bow to the dictates of the unions would be unable to obtain workmen to take the places of the strikers. Thus the board would be used to club the contractors into granting union demands.

A similar drive was started at the City Hall a year ago by the unions. Their walking delegates appeared at the meetings of the City Council and lobbied for the ordinance creating the board of electrical examiners. The Council tabled the proposal, as its real purpose was seen under the camouflage of harmless-appearing phrases in the proposed ordinance.

"CERTIFICATE" REQUIRED

Under the proposed measure no journeyman electrician would be permitted to work in Los Angeles unless he had passed an "examination" before the board and was given a "certificate" which bore, among other data, a photograph of the workman.

The new petition asking for the ordinance is signed by J. E. Glenn, suburban contractor. While the document contains a number of signatures, it lacks names of important contractors of the city. The document is signed by men who give their occupations as painters, chauffeurs, cartoonists, stenographers, jewelers and merchants, while many women signed the petition, stating they were housewives.

The ordinance was referred to City Electrician Monahan by the Public Safety Committee, which refused to be stampeded by the demands of proponents of the ordinance. A favorable report on the measure is doubted and it is believed the City Council will table it.

SEEK PLUMBING STANDARD

The important part plumbers play in the economic life of Southern California is to be stressed in an educational campaign begun this week by the Sanitary Development League of Southern California, according to announcement made today by Ray H. Roemer, chairman of the publicity committee of the league.

The league, composed of 200 responsible firms in the plumbing industry, was organized early this fall.

Weekly advertisements detailing the policies and ideals of the league and facts regarding the industry are to be published in newspapers from San Diego to Santa Barbara. Members of the organization are to be identified by a slogan or emblem, yet to be adopted. "We aim to impress on the public the fact that membership in the league is a certificate of reliability," Mr. Roemer said. "We want the public to have the same confidence in our members that it has in members of the Bar Association and medical societies. We want it to know that every member of the league stands back of every other member; that every member is responsible to every other member, as well as to his patrons, for the quality of his workmanship and material, and the fairness of his prices."

The league, organized to set a standard of workmanship and service for the plumbing industry, aims to include within its membership all firms that meet its standard.

BURGLARS GET HAUL OF FURS

Burglars broke into the home of Frank J. Homer, 133 South El Centro street, yesterday and stole a woman's sealskin coat, valued at $1000, and jewelry, clothing and other articles aggregating $2000, according to a report to police.

The J. R. Bartz home at 916 Georgia street, also was broken into by burglars who took a fur coat and other articles, valued at $500.

Kiwanians Plan Entertainment for Boys' Home

In celebration of the success of the drive which netted more than $116,000 for the construction of a new home for the McKinley Boys at Van Nuys, the Kiwanis Club will stage a Christmas tree, turkey dinner and entertainment for the 133 boys and the management of the home at noon Wednesday at Paulais.

There are a number of big surprises in store for the boys, and the program will include a girl singer, a boy violinist, an act from the Orpheum through the kindness of Bill Ham Cline, and a talk by Franklin Kean of the International Kiwanis.

The community singing will be led by a boy from the Hollywood High School, with a boy accompanist.

The program is in charge of W. W. Widenham, past president and past district governor of the California Kiwanis.

Descendants of Pilgrims to Celebrate

Forefathers' Day, celebrated in honor of the Pilgrims' advent, will be observed on the deck of the Mayflower on the 21st. inst., with Priscilla Alden Evans, driect decendant of John Alden and Priscilla Mullins, as sponsor.

The Mayflower on whose deck the observance will be held is an exact duplicate of the original and built for Charles Ray's forthcoming picture, "The Courtship of Miles Standish." It is anchored on the Ray studio lot at Fleming street, where the dedication will be made on Forefathers' Day.

More than a hundred direct descendants of the Mayflower's ship's company will be among the party, which will include State and city officials.

Complete Plans for Auditorium at High School

Plans for the auditorium building to be erected at Jefferson High School are completed, and construction work will start on the building as soon as the city has granted the building permit.

The auditorium will have a seating capacity of 2000, and will be built as an L addition to the administration building. It will have a fully equipped stage with adequate dressing-rooms beneath it. The basement will be devoted to lockers and to storage rooms. The plans for the building, which will cost $155,000, were drafted by Architect Norman F. Marsh.

POMONA THIEVES BUSY

Several Robberies Are Reported Over Week-end

[BY LOCAL CORRESPONDENCE.]

POMONA, Dec. 18. — Pass-key thieves were busy over the week-end and several robberies are being investigated by the police as a result. The R. G. Vejar home on La Verne Road was entered today and the intruders took everything of value, including clothing, money, and jewelry.

B. F. Manasco, 747 North Towne, reported valuable jewelry, fruit and clothing stolen early this morning. Walter Baker, 241 West Holt avenue, suffered the loss of several robes and accessories while his car was parked on a downtown street today.

COURT UPHOLDS WILL

The will of Mrs. Kathryn A. Bennett, in which she left her $3000 estate to Irwin T. Hickman, described in the document as "my friend, who has been caring for me," was upheld yesterday by Superior Judge Rives. A brother, C. L. Willoughby, and other relatives who were cut off brought a contest asserting undue influence on Hickman's part.

Seelig's Holiday Prices
ARE LOW PRICES

In One of Our 117 Stores You Will Find the SEASONABLE ITEMS GREATLY REDUCED IN PRICE—This Is Only One More Effort on Our Part to Serve You in the Manner Possible.

Seelig Stores
Will Remain Open
Wed., Dec. 22d
Until 7:30 p.m.
Saturday, Dec. 23d
Until 9:00 p.m.
Seelig Stores
Will Be Closed
Dec. 24th and 25th

Candy — Xmas Mixed — The Best Quality — This price prevails at all of our stores, and will be in effect as long as the candy lasts. Limit 10 lbs. to a Customer — 12½c lb.

JEVNE'S MELWOOD CHOCOLATES — Regular Jevne Quality
Per lb. Bulk 45c — 5 lbs. Xmas Carton $2.10
Old Fashioned Chocolates — Per Lb. 20c
French Creams Mixed — Per Lb. 20c

Chinese Imported PRESERVED GINGER — A Holiday Delicacy
Small Jar 50c — Large Jar 90c
Dromedary Dates 2 Pkgs. for 35c
Pop Corn The Kind that Pops 4 lbs. 25c
Layer Figs per lb. 25c

BISHOP'S ROUGH DIP CHOCOLATES
One lb. Carton 50c — 2 lb. Carton 98c

FIGS IN PACKAGES
Small Pkg. 5c — Large Pkg. 9c

NUTS
Diamond Brand Walnuts No. 1 Quality ..... 32½c lb.
Diamond Brand Fancy Budded Walnuts ..... 37½c lb.
IXL Almonds . . . 35c lb.
Fancy Brazil Nuts . 20c lb.

None Such Mince Meat — 2 Pkgs for 25c

Heinz Mince Meat
No. 1 Tin ..... 27c — No. 2 Tin 50c
1-lb. Glass .... 40c — 2-lb. Glass 70c

Libby's Mince Meat
18-oz. Tin ..... 35c — 1-lb. 15-oz. Glass 55c

Heinz Plum or Fig Pudding
Small 20c — Medium 42c — Large 77c

Libby's Plum Pudding
Small, 30c — Large, 50c

Mixed Nuts — Best quality Almonds, Walnuts, Brazil Nuts, Pecans and Filberts only.
Seelig's Special Price .... 25c lb.

Funsten's Shelled Pecans
3¼-oz. Glass 35c — 8-oz. Tin 60c

Diamond Shelled Walnuts
3-oz. Glass 32c — 8-oz. Tin 52c

Blossom Salted Almonds ... 4-oz. Tin 35c

Jersey Brand PACKAGE CHEESE, You'll like it!
CHILI, SWISS, BITEY, CHEDDAR, PIMIENTO

NUCOA the original
The Wholesome Spread for Bread 29c lb.

Wesson Oil
Pt. Cans 26c — Qt. Cans 50c

SAM SEELIG CO.
"Cash is King"
CALIFORNIA'S LEADING GROCER
117 Stores Now

Open Evenings Until Christmas

A Great Treasure House of Unusual Gift Suggestions

The pleasure we get from gift giving comes in a large measure from the knowledge that we have given appropriately, and that our gifts will be esteemed for their obvious excellence.

The name *Feagans* is so generally known as standing for the unusual and the superior, that a gift from this house is sure to be regarded highly.

And the total absence of the commonplace here leaves you only the smart and the distinctive from which to choose, an important consideration in selection and especially at this late date.

Out-of-the-Ordinary Gifts for Men

New Cigar and Cigarette Trays with various compartments, cedar lined and silver trimmed.
Extra heavy seal rings for family crest or coat of armor engraving.
Playing Cards from 2 to 12 packs in Mark Cross Leather Cases.
Feagans' gem set Cravat pins fully paved with diamonds.
Sterling silver or solid gold shaving sets cased in sterling silver or gold.
Sterling silver toilet sets in plain, hammered, engraved or new engine turned designs.
Very smart new solid gold military sets—the brush and comb.
Poker sets in leather cases, just here from Europe.
Leather wallets, cigarette cases, card cases and bill and coin cases, many of them 14-karat gold mounted.
Solid gold, platinum and gold or sterling silver cigarette cases.
Solid gold, solid platinum or sterling silver cigar lighters.
Gold key rings and key chains.
Gold or Platinum dice in cases.
Gillette Razor Sets of Sterling Silver and Solid Gold.
Cigar and Cigarette holders of amber, ivory, tortoise and gold—many of them gem set.
Smart sterling silver, 14-karat gold, or gold and platinum belt buckles—some gem set.
Sleeve Buttons of 14-karat green gold, specially priced at $5.00, $7.00 and $8.00. Others set with two diamonds, specially priced at $12.50 and $17.50. Platinum front ones at $12.50. Solid platinum ones from $25.00 up to $1000.00, or more for gem-set buttons.
Fountain pens, some of them plain, some mounted in sterling silver and some mounted in 14 karat gold.
Elegant leather suit cases and hand bags, fitted with toilet requisites in ebony, in sterling silver and gold.
Solid gold sleeve buttons set with diamonds, some for as little as $17.50 the pair—without diamonds as low as $5.00 the pair.
Splendid Carving sets with sterling silver or stag mountings.
Duck or Game Shears and Joint Forks.
Sterling Silver or Solid Gold Hip Flasks and larger flasks for travel.
Fine leather travel clocks or smart desk clocks in gilt finish, with thermometer, leather cased.
Solid Gold and Sterling Silver pencils, pocket knives, cigar cutters and other pocket wares.
Royal Doulton Whiskey Jugs, some with trays and glasses.
Gem-set Dinner Coat and full Evening Dress Sets, Waist Coat Buttons, Shirt Studs and Sleeve Links.
Solid Gold and Sterling Silver Eyeglass Cases.
Gold-Mounted and Sterling Silver-Mounted Pipes.
Thin-model Pocket Watches. Prices range anywhere from $15.00 for a 7-jewel Elgin of 20-year gold-filled case, up to as high as $200, or even to $460 for the "Colonial A" Waltham in 14-karat solid gold case.
Gold and platinum and gem-set platinum Watches from a few hundred dollars up to several thousand. Smart new Strap Watches with reliable movements.

Exclusive Gift Things for Women
Personally Selected in this Country and Europe

14-karat gold Wrist Watches from $50 to $150.
Solid platinum Wrist Watches in the smart new shapes, diamond-set $400 up.
14-karat gold Toilet Sets in complete service. Other sets in sterling silver and in dainty enamels.
Gem-set Cigarette Holders and Cigarette Cases.
Gem-set Ring Watches (to wear on the finger.)
Smart new Dorine Powder Boxes.
New gem-set Mesh Bags from Paris.
French enamel boxes from Paris, carved ivory boxes from the Orient.
Jewel Boxes for boudoir or travel.
Smart new Silk Bags and Purses from Paris.
Wonderful Chiming Mantel Clocks just here from Europe, $29 to $150.
Hand-painted Candle Sticks in pairs.
Wonderful Sautoir Tassels of real pearls, of onyx and diamonds and of pearls and diamonds.
Smart new Bow-Knot Pins and Brooches.
New Ruby and Diamond Bracelets and Sapphire and Diamond Bracelets, and square-cut or round-cut all diamond flexible Bracelets.
Gem-set Veil Pins extremely smart.
Gem-set Barrettes for the hair.
14-karat gold Reading Glasses and Magazine Openers.
14-karat gold or platinum Miniature Cases and Photo Frames.
Most unusual fitted Week-end Bags or Suit Cases, from Paris, complete with every toilet needful.
Real oriental pearl Necklaces of perfectly-matched and finely graduated gem pearls.
French Indestructible Pearl Necklaces, every pearl guaranteed, priced as low as $5.00.
Sterling mounted Lenox China Coffee Sets, $25.00 complete.
Cologne Bottles in pairs, of gold, sterling silver and of enamel.
Parfait Glasses in sets of six or twelve, complete with spoons.
Diamond and Emerald Flexible Bracelets, diamond and sapphire bracelets, diamond and pearl bracelets, square cut diamond bracelets.
Gem diamond solitaire rings and wonderful cluster rings, featuring Feagans' diamonds.
Sterling silver candlesticks, vases, centerpieces, water pitchers, sandwich trays, sherbets, mayonnaise dishes, roll trays, service plates, coffee sets, tea sets, cocktail sets and many other gifty pieces.

Gifts from Feagans & Co. are always appropriately cased for prideful presentation. The helpful, intelligent services of experienced men salesmen expedites your gift selection here.

Open Evenings Until Christmas

FEAGANS & CO.
Famous for Diamonds
318 WEST FIFTH STREET — ALEXANDRIA HOTEL BUILDING

Activities and Plans of Women in Many Spheres.

JUDGE TAKES LONG CHANCE

Hervey Speaks Against Bill at Women's Club

Takes Negative Side in Talk on Property Law

Fears for Business Future Under Measure

BY MYRA NYE

"What! Speak before a large woman's club against the proposed community property bill! The women will tar and feather me if I do,' said Judge William R. Hervey, according to Mrs. William P. Cunningham, president of the Women's City Club, when she asked him to appear yesterday on the negative side of the question: "Resolved, that the proposed community property law will greatly benefit both husband and wife, if passed."

"Oh, no, they will only enlighten you" was Mrs. Cunningham's persuasive answer, so the judge came and spoke, and was enlightened. How long the illumination will last only the judge himself can say, and probably he won't.

Judge Hervey in his introductory remarks outlined the history of the present community property law in California which, he said, had come down from Roma, the Roman people being geniuses for law and administration with many women prominent in that administration, as opposed to the English common law which grew out of the feudal relationship in old England and was more or less pernicious in its effects today.

ENGLISH LAW HARSH

"The English common law is a harsh law' said Judge Hervey, and allows the wife but one-third of the common property, that fraction being subject to many disadvantages and restrictions, while the present community property law in California came to Spain from Roma, thence to Mexico and then to California when this State ceased to be Mexican territory. It was framed for our State in 1864, and then, when the English common law was abrogated, a great step in advance was made."

That the theory upon which the present law is based; that the man is charged with the support of his wife and family, it being both a civil and penal crime on the husband's part to fail in this duty, was a further statement of the Judge, and he emphasized the fact that according to law no similar duty rested upon the wife.

"The instrument for the proper performance of that duty," said the speaker, "is the common property, or the business in which the husband is engaged." Continuing, he brought out that business would be disrupted if, according to the proposed law, the wife could will one-half of that business to the mother-in-law of the husband, to his stepsons, or to someone entirely adverse to him and his business interests.

"The present law is framed in favor of the wife. Under its administration the business which promotes the welfare of her children and his is safeguarded. The husband is not allowed to dispose of real property without her consent, nor to mortgage wearing apparel, and if he dies she is entitled to one-half of the community property, a homestead in addition and also an allowance until the estate is administered.

HOLDS UP BUSINESS

"I doubt if we can go further than this in favoring the woman without jeopardizing business in general," said the jurist. "Whenever a wife dies, under the proposed law business would be held up more or less until the estate was administered. Under this proposed law the wives must become legal partners in business with their husbands. If he goes bankrupt she does, too, and is liable for his debts, which is not a fact under the present law.

At the close of Judge Hervey's remarks many questions were put to him, some of which the judge parried with the exclamation: "Oh, now you are going to the realm of domesticity," as when he was asked: "Can a woman forget her husband's debts?" and "Will not the proposed law make a wife more merciful in her demands upon her husband?"

In conclusion Mrs. Cunningham reminded the speaker that the same arguments he had brought against the proposed law were like those brought against woman's suffrage, against local option, against the Volstead Act and against the Wright Act, namely, that business would be injured if they passed.

"Two years ago bankers and many lawyers opposed this same bill or one very similar to it. At this juncture we have decided not to wage a fight against it. Let the women put it on the books and if it is not a good law they will be the first to repeal it. If it is good and workable we will be glad to accord them the victory, but my advice is to get it before the people by initiative and not through the State Legislature. In the latter case it will be surely brought before the people by referendum, and much expense and trouble will be saved by bringing it before the people directly." was the judge's final statement.

English Author's Work Will be Read

Grace Baugh Bowman,

Who will read Barrie's "Quality Street" tomorrow for the Wednesday Morning Club at the regular meeting.

Big Sister League

Mrs. Harriett Works was re-elected president of the Big Sister League at the last regular meeting by virtually a unanimous vote. Those chosen to serve on the board with her include: Mrs. Rose Bryant, first vice-president; Mrs. Frank Wiggins, second vice-president; Mrs. Robert T. Brain, recording secretary; Mrs. Herman S. Darling, corresponding secretary; Mrs. Thomas J. Hurley, treasurer; Mrs. Viola Hickok, Mrs. Mary Holman and Mrs. Mabel A. Shields, directors.

The election marked the close of the year's activities with the next meeting January 4, at the Training Home on Trinity street, when the work for the ensuing year will be outlined.

The board of directors will give a Christmas dinner Sunday to all the residents at the home. Turkey, plum pudding and all the accessories will be served.

Children's Party Planned

Children of the members of the Hollenbeck Heights Woman's Club are to have a Christmas party tomorrow afternoon at the library on First and Chicago streets. The program is to be given by the children and they are asked to bring articles of food or clothing to be distributed to the poor children in the city institutions. Santa Claus and a Christmas tree will insure the kiddies a good time. Mrs. F. L. Payas is the chairman in charge.

Christmas Dinner Held

Last evening marked the first annual Christmas dinner of the Social Study Club, which proved itself to be a decided success. The dinner was given at the Blue Triangle Club, and was carried out in true Christmas style. Among those who took part on the evening's program were Charles Farwell Edson, composer, and Charles M. Crocker, artist. The dinner was attended by members of all organizations interested in social work.

The officers of the Social Study Club, who arranged the dinner are Miss Mary J. Workman, Mrs. Nina G. Carson, Miss Jessie E. Hellings, Mrs. Irma D. Graham, Mrs. Jessie C. Shoebottom and Miss Elle Jacobsen.

Cumnock Charity Bazaar

The annual charity bazaar of the Cumnock School, which took place last week, netted a splendid amount for charity as well as being a successful social event. The affair was under the direction of the student body president, Miss Warmbath.

SOCIETY

Over the Holidays

Maj. and Mrs. George S. Patton with their two little girls, Beatrice and Ruth Ellen, will arrive Wednesday to spend Christmas at Lake Vineyard, with Mr. Patton's sister, Miss Anne Patton, at their beautiful San Marino estate. The Pattons have been away for over three years at Fort Meyer in Virginia, where Maj. Patton has been stationed since his war services in France.

Mrs. LeMoyne Wills and Mrs. John MacFarland are to give a buffet luncheon on New Year's Day for Maj. and Mrs. Patton.

Plan Bachelors' Ball

Next February 13 is the date for the annual bachelors' ball. The new officers elected at yesterday's meeting are William R. Millar, president; Richard M. Griffith, secretary, and Douglas Van Dyke, treasurer.

Saturday evening the bachelors had their annual dinner at the California Club. The new board of governors elected includes David Grant, Gabriel Duque, George Ennis, Reese Lewellyn, Gurney Newlin, Allen Morphy, Alfred Salisbury, Alexander MacDonald, William Millar, Richard M. Griffith, A. J. Howard and Douglas Van Dyke.

Invitations Out

Mr. and Mrs. William Burgess Mathews have issued invitations for the marriage of their daughter, Margaret Barbour, to Dr. Le Roy Charles Abbott, Thursday, at 8:30 p.m., at the Immanuel Presbyterian Church. The couple will be at home after New Year's Day at 618 Oakland avenue, Ann Arbor, Mich.

Having Holiday Guests

Mr. and Mrs. W. A. Moses of Oxford avenue will have as their guests during the holidays, Mr. and Mrs. Archibald D. Wright of Santa Barbara.

Winter in Pasadena

Mrs. Ben Givins returned last week to her Pasadena home, 450 South Grand avenue, where she will spend the winter season. Mrs. Givins spent the summer at Montecito and Santa Barbara, going East later to spend the early fall months.

Have Tiny Son

Congratulations are being received by Mr. and Mrs. Allan H. Crary upon the arrival of a son, who was born two weeks ago at the Good Samaritan Hospital. The Crarys reside at 4800 Beverly Boulevard.

For Music Lovers

Mr. and Mrs. William Dodd will have about fifty guests tomorrow evening at the presentation of "Aphrodine," arranged by the Assistance League. Mr. and Mrs. E. Avery McCarthy will also have a group of guests as will Mr. and Mrs. R. D. Shepherd, Mrs. Hancock Banning and C. L. Haskell.

The affair will be given in the Curtis studio on South Figueroa street. Receiving hostesses will include Mmes. R. D. Shepherd, William Gibbs McAdoo, William May Garland, Harry Haldeman, William Dodd, Hancock Banning, Arthur Wright, Isidore Dockweiler, Chester T. Hoag, Force Parker and K. K. Parrot.

Here from New York

Mrs. Isaac Brown Gardner of New York City is visiting her mother, Mrs. B. C. Brown, and her brothers, Benjamine Brown and Howell C. Brown, at their home, 120 North El Molino avenue in Pasadena.

To Wed at The Hague

Announcement is made of the betrothal of Mrs. Ruby Noyes Schmidt to Dr. U. J. F. Groenier of Holland. Mrs. Schmidt formerly resided here, but recently returned to Europe, where she had been traveling for a year. She is now at Aix La Chapelle in Belgium for a month's stay. The wedding is to take place at The Hague on March 6, 1923. Dr. Groenier is general manager of the Holland railroads.

Winter at Hotel

Mr. and Mrs. L. C. Stebbins of St. Paul, Minn., arrived on Sunday at the Ambassador, where they will remain until the early spring. Mr. and Mrs. Stebbins spent most of last winter here and are well known in social circles.

Give Anniversary Dinner

Mr. and Mrs. John X. McDonald entertained with a family dinner in celebration of their fortieth wedding anniversary.

By the Von KleinSmids

A brilliant affair was the dinner party given by Dr. and Mrs. Rufus B. Von KleinSmid at the University Club after which they assembled their guests at the Charles Hackett recital in Bovard Auditorium. The guest list included Dr. and Mrs. Emory S. Bogardus, Mr. and Mrs. Chester Wallace Brown, Warren Bovard, Dr. and Mrs. John F. Fisher, Mrs. Albert Sherman Hoyt of Pasadena, Mr. and Mrs. William Moses, Miss Ellinor Moses, Dr. and Mrs. Wayland A. Morrison, Dr. and Mrs. Ralph W. Miller, Mr. and Mrs. William Gibbs McAdoo, Dr. and Mrs. Arthur W. Nye, Mrs. Leafie Sloan-Orcutt, Mr. and Mrs. Force Parker, Dr. and Mrs. Lester B. Rogers and Mr. and Mrs. Clarence G. White of Redlands.

At Home in Beverly

Mr. and Mrs. Christopher E. Miller, late of Chicago, entertained sixteen guests at a dinner-dance on Saturday evening at their new home in Beverly Hills. The affair marked a house-warming party and was in honor of Mr. Miller's niece, Miss Mamie Curran, of Dublin, Ireland, who has come to live with them.

The Millers were formerly of Chicago and have recently returned from a tour of the world.

Dinner for Visitor

Mr. and Mrs. Walter R. Simons of 201 South Plymouth Boulevard entertained at dinner in honor of Dr. G. H. Worthington of Vancouver, B. C. The Yuletide spirit was interpreted in the decorations and places were marked for Dr. Worthington, Dr. and Mrs. Louis Rivers, Dr. and Mrs. Ralph Hagan, Mr. and Mrs. James Donahue, Mrs. J. Cox, Dr. and Mrs. S. H. Ward, Mr. and Mrs. Otto Sweet, Mrs. J. McKay and Miss M. Goodrich of New York.

DAILY DOT PUZZLE

Can you finish this picture?

Draw from one to two and so on to the end.

Wilshire to be True Boulevard From City to Sea

By a "Times" Staff Correspondent

SAWTELLE, Dec. 18.—Citizens are rejoicing because dreams long hoped for are being realized. A Sawtelle citizen who talks of a boulevard wider than any boulevard now passing through Sawtelle, in reality two thoroughfares, separated by a long strip of flowers and foliage intertwining among light posts of artistic design, is no longer thought crazy.

One who speaks of a pleasant, shady bridle path passing through Sawtelle to the sea, and parallel to this boulevard, which has its alpha in Los Angeles, even has an audience which may be entirely composed of those generally considered petrified pessimists and confirmed grouches.

Plans are being made to establish a fifteen-foot set-back line on Wilshire Boulevard from Park View avenue in Los Angeles to the western limits of Sawtelle. The restriction was recently proposed by the Community Development Association in connection with the widening of the boulevard to make it one of the cities wonder ways to the Pacific Ocean.

One of the plans to bring about the transformation calls for beautiful arches commemorative of important stages of progress in California's history. It is proposed to place these arches at regular intervals over the great scenic way, which, when completed, will not only differ from, but will surpass all other thoroughfares heralded as beautiful.

THIMBLE CLUB TO MEET

The Thimble Club, Columbia Circle, No. 24, Ladies of the G.A.R., meets the 20th inst. in Clara Barton Hall at Sixteenth and Main streets.

THE INSTRUMENT OF QUALITY
Sonora
CLEAR AS A BELL
The Highest Class Talking Machine in the World

Baby Grand

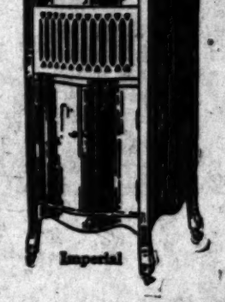
Imperial

Plays the best record better

THE SONORA of today—as presented in the models shown on this page—is a greater instrument than the Sonora which won highest score for tone at the Panama-Pacific Exposition.

Playing the same record, some phonographs are so sharp and shrill that one's ear drums vibrate almost painfully, while some go to the other extreme and are dead, weak, or sound as though played in a barrel, so noticeable are the unnatural overtones and reverberations.

These objectionable effects cannot be created on the Sonora. The patented Sonora sound box, tone arm and laminated all-wood horn, designed according to the correct basic principles of sound waves and acoustics, refine and make clear the sweet sounds of high pitch such as piccolo tones, harsh bass notes, and those of the middle register which frequently reproduce unnaturally on other phonographs.

$50 to $3000

Dealers Everywhere

SONORA PHONOGRAPH COMPANY
George E. Brightson, President
279 Broadway New York

Wholesale Distributors: The Magnavox Company
618 Mission St., San Francisco

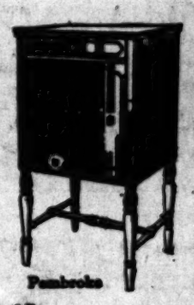
Pembroke

Marquette

Queen Anne

In Los Angeles—the Sole of
THE INSTRUMENT OF QUALITY
Sonora
CLEAR AS A BELL
PHONOGRAPHS
Is Confined Exclusively to
Broadway Between Seventh and Eighth
Barker Bros
ESTABLISHED 1880

A Series of Gift Suggestions

For

A Wife

Diamond-paved wedding ring.

A Husband

Scarf pin set with diamonds and emeralds.

Watch for other suggestions in this series.

Visitors Welcome

Brock & Company
315 West Seventh Street
—Between Olive and Grand—

—give "Her" a HOOVER

and you give her the best

Sold by the following dealers:

Barker Brothers, 724 South Broadway

Bullock's, 659 South Broadway

Electric Lighting Supply Co., 216 West Third

A. Hamburger & Sons, 801 South Broadway

Harwoods, 1646 North Vermont

Parmelee Dohrmann Co., 436 South Broadway

J. W. Robinson Co., 701 South Grand

F. E. Spencer, 733 West Eighth

• • • •

The Hoover Suction Sweeper Company
935 West 8th Street

For Authorized Hoover Service
Phone Main 1181

Rickenbacker 6
A CAR WORTHY OF ITS NAME

"Justified Pride in a Brother's Achievement

—that's why I'm lined up with Rickenbacker"

DEWEY RICKENBACKER
Retail Sales Department
Leon T. Shettler

"For 18 years a car such as the Rickenbacker 6 has been the sole aim of Edward Rickenbacker. He has worked hard to make this car possible. He has studied motors as have few men. He has had every opportunity to study at first hand and become intimately familiar with the best types of domestic and foreign automobiles. His car incorporates the best from the wealth of knowledge. The result is a vibrationless motor in an example of the highest artistry of design."

Flying Phaeton, 5 pass.
Bungaloo Coupe, 4 pass.
Wilshire Sedan, 5 pass.

Open evenings until 9—Sundays 9 a.m. to noon

LEON T. SHETTLER CO.
ESTABLISHED 1901
A Live Dealer Will Sell You a Live Car
832 SO. FIGUEROA ST. PHONE BDWY. 740

HARRY A. SPERL, Pres. Retail Sales
LEWIS F. REED, Pres. Wholesale Sales
LOUIS [illegible], Service

It is so Easy to Make These Delicious JELLIES

With CERTO you can make jams and jellies at any time of year from fresh, canned or dried fruits, or from bottled fruit juices, quickly, economically, and with no trouble. Surprise your family with pineapple jam, fig jam or fresh grape jelly. Over fifty recipes to choose from.

Certo is "Mother Nature's year-round jell-maker"; it contains no gelatine or preservative. Sold by grocers everywhere with free recipe book.

Pectin Sales Co., Inc.
240 East Avenue, Rochester, N.Y.

Cranberry Sauce de Luxe

Take 1½ lbs. ripe cranberries. Pinch or crush berries with the fingers so that they "pop" or open up. If too hard or green to open in this manner, slit part way open with knife. Use ripest berries for finest flavor. Dissolve 6 level cups (3½ lbs.) sugar in 3 cups water, then boil broken berries. Bring slowly to a boil and boil hard 1 minute. Remove from fire and stir in 1 bottle (scant cup) Certo. Skim and pour quickly.

Mint Jelly

Measure 3½ cups (¾ lb.) water, add 1 teaspoon vegetable coloring and stir until dissolved. Add strained juice 1 lemon and 3½ level cups sugar and bring to a boil. At once add 1 bottle (scant cup) Certo, stirring constantly, and bring again to a full boil for ½ minute. Remove from fire and add 1 teaspoon spearmint extract. Let stand 1 minute, skim and pour quickly.

CERTO
a Surejell product

"THE MESSIAH"—Handel
THE CHURCH CHORAL UNION
200 VOICES
John Russell Townsley, Director
Paul G. McConnell, Organist
Margaret Mathes, Pianist
Wm. I. Pilcher, Tenor
Anna May Galloway-Holland, Soprano
Elizabeth Mottern, Soprano
Blanche McTavish Smith, Contralto
J. Gordon Jones, Bass
BIBLE INSTITUTE AUDITORIUM
Tuesday Evening, December 19, 1916, o'clock—Tonight

Mrs. McCormick's BEAUTY CREAM

Take care of your complexion. Mrs. McCormick's Beauty Cream is a face powder in cream form. It protects the skin and beautifies the complexion. In flesh and white. 50c and $1 the jar. Trial size sent by mail 10c.

The Robinson Co., Waco, Texas.

VICTROLAS and VICTOR RECORDS

Just to Announce

A Small Shipment of New $107.50 OUTFITS received for Christmas Shopping—Order early so you'll be sure of one.

A One Hundred Seven and a Half Dollar Victrola OUTFIT consists of—

The Style 80 at $100.00
Records 7.50

Total $107.50

Small Initial Payment
$7 a Month
Delivery Day Before Christmas

OTHER CHRISTMAS GIFTS

Dancing Records—$1.00
Dancing Records and Boxes—$1.25
A Record on which you can record your own voice at home, 60c.
Christmas Envelopes 10c.
Small Records for children, 25c each.
Children's Bubble Books, including 3 small records—$1.00.

Movitoscopes—at 25c

The Broadway Department Store

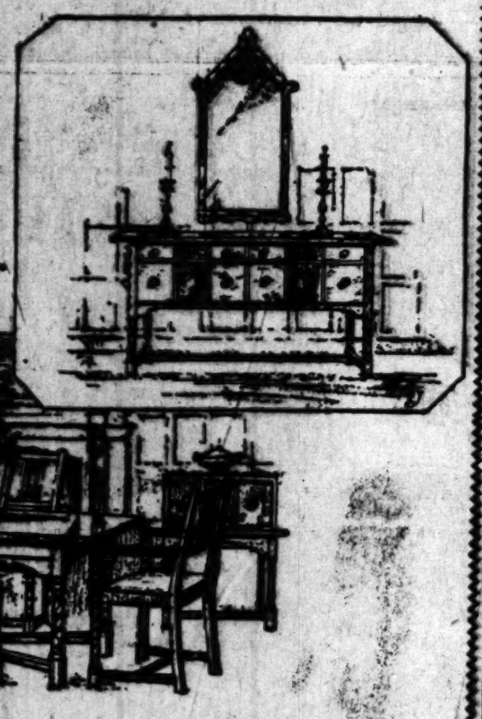

HOLIDAY SPECIAL THIS WEEK
AND THE HOLIDAY WEEK

25% Off Bedroom and Dining Furniture

Special—8 Oak Dining Sets 33⅓% Off
(10 PIECES TO A SET)

Prices for the new furniture coming through in January and February. Gifts that are enjoyed most. Smoking cabinets and Humidors, High Back Arm Chairs, Benches, Gate-Leg Tables, Small Tables and Stands useful for books, lamp or smoking sets.

Exclusive only—Solid Mahogany, Walnut and Oak.

Upholstered Furniture of hardwood.

Factory prices. We deliver to your home.

H. E. Riner Furniture Factory
Vermont 8104
Vermont Ave.
Just one car off at Manhattan, walk 2 blocks south. 1½ blocks W. of Western ave.

Every day in the week investors come into possession of valuable businesses through watching TIMES Want-Ads. Changing circumstances are forever forcing people to sell. Read today's Business Chances.

HORSE'S .. DEATH .. SUIT .. BASIS

Cummins Estate Stallion Dies in Circus Car

Black Beauty, Ridden by Col. Fred Cummins

A SUIT which will determine whether Black Beauty, a black stallion valued at $10,000, died as the result of being trampled on by other horses in a railroad car or succumbed to colic is being tried in Judge Walton J. Wood's court.

The horse was the property of the M. L. Cummins estate and the suit was brought by Col. Fred T. Cummins, famous showman, against Al G. Barnes, circus owner, who was exhibiting the valuable animal under contract with the estate. Col. Cummins is the administrator of the Cummins estate.

The train carrying Black Beauty was entering Rock Island, Ill., in August, 1919, at the time the horse is said to have been trampled to death. Negligence on the part of the defendant is charged. Mr. Barnes contends, however, that the horse died from colic and that he was in no way responsible.

The animal was a thoroughbred and had taken part in many exhibitions. It had also been highly trained and was one of the features of the circus to which it was attached.

Col. Cummins formerly conducted a forty-car circus of his own. He also exhibited the Cummins's Indian Congress and Wild West and is known among the Indians as La Ko Ta. He is represented at the trial by Attorney W. C. Jensen. Mr. Barnes is represented by Francis J. Henry.

OPTIMISTS ENLARGING MILK FUND

Christmas Work for Needy Children to be Reported at Coming Jinks

Members of the Optimists' Club will hear of the Christmas work of that organization at the jinks to be held Thursday at the Pacific Desk Company, 420 South Spring street. The efforts in aid of undernourished children being done by the club in conjunction with members of the Southern California Milk Dealers' Association has been enlarged. The Big Brother Committee of the club has this effort in hand.

"No one realizes the amount of undernourishment that exists among the school children of the poorer sections of the city until he has made a personal investigation," stated J. S. Rounsaville, chairman of the Big Brothers Committee of the Optimists' Club yesterday. "There are hundreds of small children, even babies, who attend the schools in these districts just because there is no one home to take care of them. Many hundreds go to school without their breakfasts. Hundreds and hundreds are unable to buy any lunch at the almost infinitesimal fee that is charged at the schools. Hundreds, at lunchtime, play in the yards while the others eat to keep their minds off their hunger. We discovered that the milk dealers have been helping to cure this undernourishment and it is a splendid opportunity to coordinate our work with them."

Aside from the distribution of milk, crusts of bread from sandwiches trimmed in drug stores and "one-arm" lunch establishments are gathered up by the Big Brothers and supplied to hungry children who otherwise would have no bread at all. Subscriptions to the milk fund may be made to the Los Angeles Optimists' Club, 218 Citizens National Bank Building.

Former Hotel Man Dies After Brief Illness

The death of Emory V. Reynolds, former owner of several hotels here, became known yesterday. Reynolds, who was 45 years old, died Sunday at his home, the Hawthorne Apartments, 424 West Twentieth street, after a week's illness, which started from a cold.

The date of the funeral will be determined upon the arrival of a brother, Dr. L. B. Reynolds, who is expected here Thursday from Ohio. He leaves also a widow, Alberta; a daughter, Mrs. S. G. Biggs, and a sister-in-law, Mrs. Frank Johnson, all of this city.

NEW GRIFFITH PARK BUSSES AUTHORIZED

The purchase of two additional motor busses for the municipal line from First and Vermont avenue to Griffith Park was authorized yesterday at the request of Park Commissioner Griffith. The busses, costing $2500 each, will provide a new service from First and Vermont into the Vermont-avenue canyon, opening up this section of the park for the first time.

The present two busses will be routed from Los Feliz Boulevard to the Griffith Park golf links.

HAPPINESS OF COUPLE SOON DEAD

Ship of Matrimony Was Wrecked in Five Hours, Husband Tells Court

The bark of matrimony on which Sarah and Jack Payjack set sail was storm-tossed only five hours before it was wrecked, the husband told Judge Summerfield yesterday in the wife's suit for alimony, denied by the judge.

After a romantic elopement to Santa Ana the couple went to Mrs. Payjack's sister's home at Los Angeles Harbor, it was stated, where the only sleeping accommodations available were on a davenport. When Mrs. Payjack refused to sleep on a davenport her new husband suggested that they put up at a barn in the rear. Again she refused, and the battle started.

"She only married me for my money," charged Payjack.

"How much did you have?" asked the judge.

"I had $900," was the answer.

SEVEN IN JAIL FOR SPEEDING

Three police court justices joined forces in the campaign against speeders and reckless drivers yesterday, sentencing seven men to jail for from two to thirty-day periods.

Police Judge Frederickson sentenced Arthur H. Turley and J. E. Trout of Burbank to thirty days in jail each on charges of reckless driving. Turley was found guilty of driving his machine in a reckless manner on the 15th inst. Trout was accused of ramming another automobile in a local park while doing a forty-mile an hour clip. Trout filed notice of appeal. His bail was fixed at $500.

Justice Richardson imposed a $200 fine on C. F. Bartley with the alternative of jail for 100 days, after a jury had found him guilty of reckless driving on East First street.

Justice Chambers sent four men to jail. George N. Ellery was given thirty days for reckless driving. Wilbert Elliot and Edward Margolis each got two days for speeding at the rate of 25 miles an hour, and Lon Stierlan received three days for the same offense.

OLD FEDERAL COURT CASES DISMISSED

In accordance with the arrangement made some time ago between Judges Bledsoe and Trippet, providing for the dismissal of all cases in which no action has been taken within a year, 114 cases were dismissed in Judge Trippet's court yesterday. None of the actions were of especial importance, and merely cluttered up the books of the court. Similar action will be taken in other cases as fast as the twelve-month period expires.

BURGLAR CONVICTED

Pleas of Earl Nicholson for probation after conviction of second-degree burglary were denied yesterday by Judge Reeve. The defendant was sentenced to San Quentin for from one to five years. He was convicted of burglary of the residence of Mrs. S. Turner, 1959 South Mariposa avenue on Nov. 1 last. It was charged that he stole a watch, valued at $65, and a suit of clothes, valued at $60. A charge of grand larceny was dismissed.

Best of all
Christmas Gifts
A Bank Account

With every gift savings account we will lend this beautiful Morocco Bound Book Bank in four extremely attractive shades, silvertone grey, garnet, Copenhagen blue, and old bronze—ask the new account desk at any of our 31 BANKING OFFICES

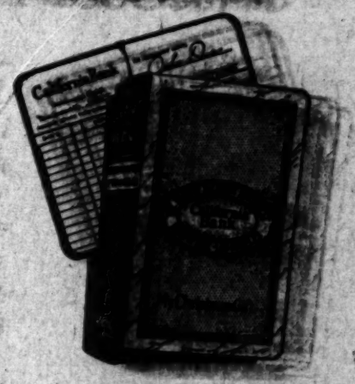

—specially designed for Christmas Time

California Bank
The Bank of the Great Southwest
Head Office—Broadway at 8th
Capital $2,000,000 Resources $50,000,000

The Gift She Is Sure to Like!

From Start to Finish—Ever Hot Suds

This washer DOES ALL SIX big operations of washing

1. Heats the water right in the machine
2. Keeps it hot as long as desired
3. Washes the clothes sweet and clean
4. Boils, steams, sterilizes—if you wish
5. Lifts clothes out automatically
6. Wrings the clothes from any position

Think! $10.00

PLACES THIS WONDERFUL WASHER IN YOUR HOME

Eventually the WHY NOT NOW?

EVERHOT Almetal WASHER

AT LAST A Washer That Does All the Work

DON'T BE MISLED, BUT SEE THE ALMETAL, YOURSELF, THEN JUDGE BY COMPARISON.

Some Real Bargains on a Limited Number of Other Makes of Washing Machines—Priced as Low as $50.00

Why not make up your mind to see these wonderful machines—and save money?

ATTENTION! We have a splendid proposition for a live dealer in each town on the Almetal Washer.

W. C. Bailess
531 West Eighth St., L. A.
Exclusive Agency for Southern California

Phone 61777

REAL GIFT PRESENTED BY COURT

Prison Sentences Meted Out to Youths Revoked by Judge Reeve

Four of five youths who participated in a joy-ride in the automobile of Police Officer B. A. French were given their first Christmas surprise yesterday when they appeared before Judge Reeve. Kenneth Dyer, one of the five, was shot and killed while the five were trying to make their escape.

The other four had been sentenced to San Quentin by Judge Reeve, but were granted a stay of execution of sentence for two months. The stay expired yesterday. The court, after a lecture, allowed the quartet to go on probation.

The four are Harold Hand, Walter Freymuth, Eddie Nussen and LeRoy Nelson. The officer's car was standing in front of his father's house, 1226 East Fifty-seventh street, on May 20, last. The five youths decided to take the car for a ride to Hollywood. The officer saw them and shot at the tires, one bullet striking young Dyer and killing him.

Auction Sale

Seven room bungalow—In Heart of Activity
5026 ANGELES MESA DRIVE
TODAY, DEC. 19TH, AT 11 A.M.
On premises regardless of weather conditions

This real house is beautifully situated on high, level lot 50x153 comprising large living room, dining room, three bed rooms, breakfast room, kitchen and tile bath. Cement driveway. Double garage. Directions: Hawthorne car to 50th St., south to property.

Auto: West on 42th St. to Mesa Drive; South to property.

ROSE & CO., 635 North Western Ave.
Phone 439321.

Men, Women and Things in the World's News

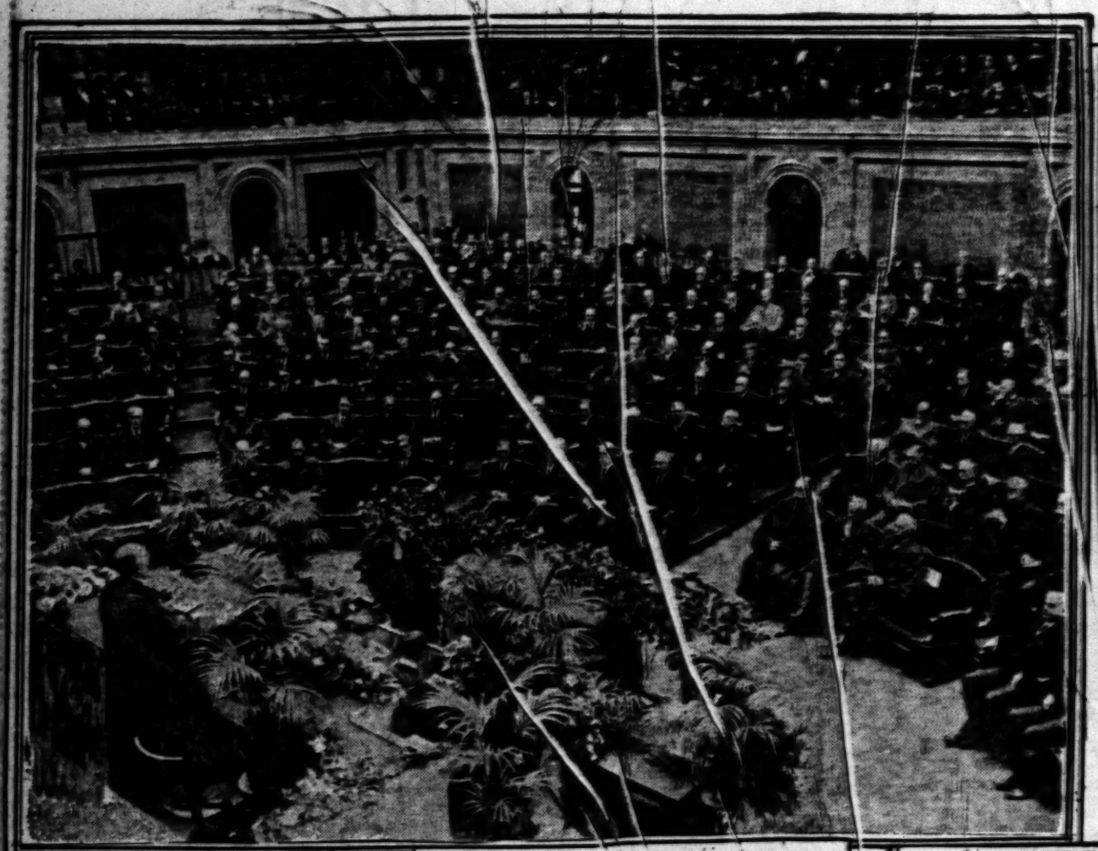

Impressive ceremony marks funeral of Congressman Mann. Interior of the House of Representatives during services.

Says actress stole her husband's love. Mrs. Eleanore V. Brewster, wife of the publisher, and their 3-year-old son.

Mme. Ernestine Schumann-Heink, famous singer, who has been ill of broncho-pneumonia.

Off for the six-day grind. Champions from all over world compete in Madison Square Garden cycling meet.

Entrants in University of Chicago beauty contest for men only. Left to right: Hal Lewis, Frank Linden, Betram Granquist, Otto Strohmeier and Wallace Lanigan.

German prohibitionists call on the President at the White House. Left to right: Dr. Martha Kueperbusch of the University of Cologne; Miss Wilhelman Lohmaron, president of the Teachers' Abstinence Society of Germany; Mrs. Reinhard Strecker; Dr. Reinhard Strecker, leader of the dry movement in Germany, and Miss Gustel Von Blucher, president of the Women's Christian Temperance Union of Germany.

Julieta Ortiz holding a statuette of a charro, shown at the Mexican Popular Arts Exposition here.

Can't walk, but coaches two football teams. Howard G. Cleveland of Modesto, who doesn't let physical handicaps stand in his way.

Heads London's militant unemployed. Wal Hannington addressing gathering in London square.

Shooting irons, knives and other property, belonging to the revengeful Hip Sing Tong, seized by New York police in Chinatown raid.

Alonzo Lewis, noted sculptor, putting the finishing touches on heroic memorial, "American Doughboy Bringing Home the Bacon," which will be unveiled on the campus of the University of Washington.

William Yinson Lee, Chinese millionaire, now a visitor in America, says the United States and his homeland should join hands for world peace.

Father Dominic, O.F.M., who was expelled from Ireland because of his political activities.

...News

...ED TO GUIDE ...OOMED IOWA

...ll Battler to be ...ked at Sea

...ls Answer by Aid of ...dless Control

...ge Charge Effect of ...ong Conifer

...ld used oil to dam... ...of the Panama Canal

...ake, for twenty-four ...ed ship in the flying ...ed on the plaything of ...ed in one-old fighting ...the mimicry of the ...ey will be in action ...reaction to the science

...ll provide the climax ...l maneuvers of the ...ey at Panama next ...ed, for the battle line, chang... ...ers and speed uncan... ...ake the shock of ...ttacking from the ...Atlantic-Mississippi, ...controlled entirely by ...ed as vessels of the ...

...DEMENTED

...ng time in maneuvers ...United States Navy actual ...ings will be brought ...ed of the Navy's guns, ...munition and gun... ...ed guns of the Mis... ...e of the speeding ...ge speeds and ranges ...different projectiles ...ed in actual battle. ...ed old fighter is

Listen! She tells how t... husband. Miss Margaret ...enbach, who hiked ... San Francisco to Pa... says it is the walker in ... ers who gets them.

...two football ...Cleveland of ...let physical ...way.

...O.F.M... ...elled from Ire... ...of his political

TOWN MADE TO ORDER

Copper Company Builds Model Community for Its Workmen in Arizona Desert Camp

Johnston, Kaufman and Coate, Los Angeles architects, have designed an entire town to be built in Arizona for the Inspiration Consolidated Copper Company. It's a real town, too—none of those jerk-water desert affairs that even a self-respecting horned toad with an ounce of appreciation for the comforts of home in its heart, refuses to tarry in. No, sir, this town is to be a regular flapper of a town—uptodate from the word go.

It is to have its men's club, its motion-picture theater, its strictly modern schools, its stores and all the other features that make the home boys boosters.

NOT BIG, BUT COMPLETE

It is not to be a big town—at least it isn't to be for a few years—but it is to be a complete town. It will boast only 200 houses, but those houses are to be just as modern as uptodate architects and builders can make them.

There will be a dining hall and a large dormitory for single men. The 200 cottages are to be set aside for married men and their families only, and will be three, four and five-room houses. The school will be modeled after the best Los Angeles schools, and will have in connection with it thoroughly modern teachers' quarters.

Practically all of the materials are being furnished by Los Angeles firms. The Los Angeles "cement gun" is being used in the construction work. The Los Angeles Pressed Brick Company is furnishing the Anaconda copper shingles, which are being used for the first time in the West. Crane's fixtures are being installed in each house, and the general contract for construction has been awarded to a Los Angeles Company.

The town, which is near Blake, Ariz., in the desert mountain country, represents an investment of more than $1,000,000 on the part of the Inspiration Consolidated Copper Company, whose avowed intention is to bind its men to the company by giving the workman's welfare every possible consideration.

Company heads assert that as a result of their humanitarian policies all of the employees of the "Inspiration Consolidated" are happy and contented.

sunk gunnery and construction experts will carefully examine the result of the shots and their effect on the armor of the Iowa.

From these experiments the Navy Department expects to obtain information that will lead to big advances in the perfection of dreadnaught armor, in the developing of armor-piercing projectiles and to progress in gunnery efficiency.

McCONNELL CHOSEN

To prepare the Iowa for her part in this game of death and steel an international expert in naval engineering and radio telegraphy has been selected. He is Lieut.-Commander Riley F. McConnell, now on duty with the Bureau of Engineering at Washington. Commander McConnell, prior to going to his present duty, was radio officer at the New York navy yard and while there perfected a number of important inventions in naval radio. As his assistant the Bureau of Navigation has appointed Ensign Harold B. Herty, now at the engineering experimental station at Annapolis.

John Hays Hammond, Jr., famous mechanical engineer, is the man who perfected the Iowa's radio control, remarkable in its simplicity of operation and absence of detail. An engineering officer of the battle fleet based at the local port yesterday explained the working of the only radio-controlled battleship afloat.

HOW IT'S DONE

Steam is gotten up in her boilers in advance and the speed of the craft is thereafter radio-controlled by ordinary steam valves. These valves, however, are controlled by electric switches, the circuits of which are closed or opened by certain radio wave lengths. A table in front of the radio operator controlling the Iowa from a vessel miles away enables him to control her speed by shortening or increasing the wave lengths.

The course of the Iowa will be controlled in the same manner. Electric switches, opened or closed by certain wave lengths, will throw the Iowa's rudder to either hard-right or hard-left.

Gunnery officers of the Mississippi are now preparing data for the Iowa practice, the nature and details of which, however, will be kept secret.

"TIMES" OFFERS YOU CALENDAR

One Stamp Will Bring Work of Art to Your Domicile

The Times Washington information bureau is prepared to send you a beautiful new 1923 Navy calendar, printed on stiff white cardboard, with a patriotic design in four colors.

Write name and address clearly on the coupon, inclosing 2 cents in stamps for return postage, and send to Los Angeles Times Information Bureau, Washington, D. C. To avoid wrong delivery at Washington, use full address as given. Do not send to The Los Angeles Times' office.

Frederick J. Haskin, Director, The Los Angeles Times Bureau, Washington, D. C.:

I inclose herewith 2 cents in stamps for return postage on free copy of 1923 calendar.

Name.....

Street.....

City.....

State.....

POEM BASIS OF DIVORCE PROCEEDING

Delay Allowed in Trial of Theater Man Accused of Shifting Affections

When Mrs. Julia A. Campbell sued Robert M. Campbell, owner of the Banner Theater, for divorce she named Agnes Rolfus as corespondent. Moreover, she asked for an accounting of the profits of the Banner Theater, 454 South Main street, and the appointment of a receiver. While this was pending Mr. and Mrs. Campbell entered into a property agreement under which Mrs. Campbell received $20,000 in cash and property at Vernon worth $50,000.

In Judge Hahn's court yesterday on motion of Attorney J. Everett Brown, the suit went off calendar, to be set for trial later.

Mrs. Campbell charges her husband with cruelty. She asserts her husband is infatuated with Agnes Rolfus, who before her marriage was in his employ at the Banner Theater as cashier. Mr. Campbell is 48 years old, the complaint says, and Mrs. Rolfus, 40 years old. It is charged that he accompanied her to Mt. Baldy and was so enamored of her, that he wrote a poem, a copy of which is in the complaint, and says in part:

"'Twas a perfect day,
We chatted and cooed
And by the falls we tarried and dreamed."

Before his purported infatuation with Mrs. Rolfus, Mrs. Campbell says her husband was a plain dresser, but claims that since then he has spent large sums upon his clothes and, Mrs. Campbell believes, upon Mrs. Rolfus. These charges both Mr. Campbell and Mrs. Rolfus denied.

Minor Traffic Accidents Not to be Reported

No longer will the busy traffic officer have to halt unsnarling traffic to make a lengthy report when a driver runs amuck and abrades its left fender or bruises its tail light or hurts its feelings. It was decided yesterday by the Public Safety Committee of the City Council.

When the necessary changes have been made in the ordinance, only traffic accidents in which persons are injured will be reported by the police, the committee ruled. Capt. James McDowell, chief of the traffic squad, asked for the change because under the present system every traffic accident, no matter how slight, is the subject of a report.

"The result," declared Capt. McDowell, "is to list an appalling total of accidents, nine-tenths of which are not serious. This gives Los Angeles a black eye in eastern cities, which themselves do not keep reports on trivial accidents. When the changes go into effect, I predict that the total traffic accidents in Los Angeles will compare favorably with those of other cities."

Get Him a Box of

Inter Woven

Toe and Heel

Socks

Sure to Please Any Man

OWL DRUG CO. PRACTICAL GIFTS

Announcing "Colleen Moore" Perfume

A gift supreme from the "Fair Colleen"

At All the Owl Drug Stores

We take great pleasure in announcing the arrival of our first allotment of "Colleen Moore" Breath of Shamrock Perfume and Toilet Water. This exquisite odor is the result of nine months' experimentation—combining strength and fragrance, yet subdued so delicately as to instantly meet your approval. Destined to be the nation's favorite odor.

Perfume

Colleen Moore Extract—2 Ounces..... $2.50

Colleen Moore Extract—1 Ounce..... $1.50

Toilet Water

Colleen Moore Toilet Water—4 Ounces..... $1.00

IMPORTANT!

Miss Colleen Moore will appear in person on Wednesday night at the following stores, giving away samples of her exquisite perfume.

7th and Hill store.....at 7:30 P.M.
7th and Broadway store..at 7:45 P.M.
6th and Broadway store..at 8:00 P.M.
5th and Broadway store..at 8:15 P.M.
5th and Spring store....at 8:30 P.M.

The Owl Drug Co

"Better Drug Stores"

BOYS—Boarding and Day Schools

URBAN Military Academy 12th Year

In the heart of Wilshire District, adjoining Wilshire Golf Links. Beautiful new buildings. Completely equipped playground, outdoor gymnasium, swimming pool and riding ring. In session all year. Pupils enrolled at any time. For Catalog write Headmaster. Wilcox from Clinton to Melrose. Phone 487602.

The Best Costs Less in the Long Run

MIRAMAR MILITARY ACADEMY, 4317 Ocean Front. An ideal school for manly boys, beautifully located on ocean front. Fully equipped buildings. Thorough education. Moderate rates. Telephone or write for catalog. SANTA MONICA 69284.

PASADENA MILITARY ACADEMY. Accredited school. College preparatory. Also grades 5 to 8. Boarding and Day Pupils admitted any time. Thorough scholarship and character training. Military, Athletics, Horsemanship, Aeronautics, Wireless, Business Training. Every modern convenience. Opened Sept. 26. Address School, or Los Angles phone, Gar. 3434—Pasadena phone P. O. 324.

SAN DIEGO ARMY AND NAVY ACADEMY

"Division A" school under the University of California rating and in the "B" classification of the War Department, one of only two schools in Southern California so distinguished. It is one of only two military schools in Southern California which have earned full accrediting at West Point. Address Capt. Thos. A. Davis, Pres., Pacific Beach, Cal.

LONG BEACH MILITARY ACADEMY 2600 E. Ocean Ave., Long Beach. The only Academy by the sea. Full particulars on application to Prof. Blackwell.

PAGE MILITARY ACADEMY The Big School for Little Boys. The largest School of its class in America. Pupils admitted at any time. In session throughout the year. Send for catalogue. R. P. Page, M. A., Pres. Phone 74117. ROBERT L. BIRD, Headmaster.

Schools and Colleges

Information About Schools

The Times' School and College Bureau will help you secure complete information about any kind of School or Educational Training. Carefully compiled data are on file, from which courses suggestions may be had which will be helpful to you. THE SERVICE IS FREE. Address, write or call THE TIMES' Information Bureau, First and Broadway. Telephone: Pico 700 and 10021.

SCHOOL OF ACTING

Payne Academy of Drama, Stanley, Manager. A school of practical stage training. Public performances. EDWARD DVORAK, Dramatic Director

EXPRESSION Department, Children's Classes, Courses in Dancing and Music. Write for particulars. Address Secretary, 1006 Grande street. Telephone 62081.

Commercial Schools

"CERTIFIED" BUSINESS EDUCATION

Complete Secretarial, Stenographic, Bookkeeping, Civil Service, Filing and Indexing, Spanish courses good for credit. Day and evening classes. COMMERCIAL EXPERTS' TRAINING INSTITUTE. Grosse Building, Sixth and Spring Streets. Pico 781.

100% EFFICIENCY FOR YOU

Our complete course of individual instruction fits you for office position in shortest time. All business courses. Terms to suit you. Catalog and Pico 133 Woodbury Business College 543-549 S. BROADWAY, 8TH AND HILL

MacKay Business College—Salesmanship

NINTH AND MAIN. DAY AND EVENING CLASSES. Knox Efficiency Courses, Secretarial, Banking, Accounting, Comptometry. Part-time office positions for girls desiring to earn tuition. Catalog free.

CALIFORNIA COMMERCIAL COLLEGE

Owner, Mgr. 421 SOUTH HOPE STREET, LOS ANGELES. Main 8211. ATTENDANCE August 28, 1922, and the entire year. Is more than double that of any other Commercial College in California. Courses in Shorthand, Typewriting, Bookkeeping, Penmanship, Arithmetic, Spelling, Business Law, Civil Service, Touch Typewriting, Filing, Etc. Individual instruction. Positions GUARANTEED to Graduates. Call or write for Catalogue. Information on request. Enrolling, Monday.

EVENTUALLY YOU WILL FEEL THE NEED of more education—STUDY NOW! YMCA Schools for Men. Day and Evening. Main Street. Phone 10921

SAILING CRAFT TO CALL HERE

Windjammers Are Back in Lumber Trade

Use of Fleet Forced by Schooner Shortage

Boats Ply Between Here and Puget Sound

Days of the windjammers will be brought back to Los Angeles Harbor after a lapse of fifteen years. Twenty-five sailing vessels, every one with a historical past dating back to before the San Francisco fire, are announced as on the berth to bring lumber to Los Angeles Harbor.

SCHOONERS IN DEMAND

Activities of these schooners and barkentines will center around the local port because of the unprecedented demands for building materials from all sections of the Southwest. The entire fleet will operate between Los Angeles, the Columbia River and Puget Sound.

Shortage of steam schooners in the Pacific lumber trade is being reduced by the purchase of a large number of lake-type steamers from the Shipping Board by large lumber concerns on the Coast. The lake-type steamers are peculiarly adapted, by reason of their wide holds and special cargo gear, to the demands of the lumber trade.

Entrance for the first of the year of the Los Angeles Lumber Products Company's $10,000,000 plant into active participation in the Coast lumber industry will bring ten fore-and-aft schooners alone into the Puget Sound-Los Angeles Harbor Trade. They are the vessels owned by the Seaborn Sailers of Seattle, and the first of these, the Sophie Christenson, is loading on Mazata Sound.

CARRY ROUGH LOGS

The Seaborn fleet will carry rough logs from British Columbia to the Buckley-Tremaine mill on Lake Union, where they will be cut into squares and reshipped to Los Angeles Harbor. This fleet will include the schooners Alumna, Sophie Christenson, Mindanao, Spokane, Mindoro, Meteor, Camano and three others.

Other windjammers loading or chartered for the lumber trade into the local harbor, as announced within the last forty-eight hours, include the schooners Alvena, Fort Laramie, George E. Billings, Melrose, Thistle and William H. Talbot; auxiliary schooner La Merced and barkentines Alta and Thomas F. Emigh.

Already in port discharging lumber are the schooners Sir Thomas J. Lipton, Rose Mahony and Vigilant and the barkentine Forest Pride. A fleet of barges available for carrying lumber are being loaded at northern ports and will be towed here by steam schooners and tugs.

BOY SHOOTS SELF

By a "Times" Staff Correspondent

SANTA MONICA, Dec. 18.—While hunting squirrels in Santa Monica Canyon this morning with a .22-caliber rifle, Allie Signor, aged 14, son of Mrs. Martha Signor, accidentally shot himself through the left foot. The bullet shattered the bone of the large toe.

DUG-OUT .. THEIR .. SHELTER

Salvation Army Lassie Finds Family Destitute

"The Seamy Side"

SALVATION ARMY lassies are not reporters, but each of them knows a human interest story when she comes across it, and that is why their official organ, The War Cry, abounds with stories that bare life's seamy side but are always fringed with a message of hope.

Here is a lassie's own story of a typical case in Los Angeles:

It is a true saying that "necessity is the mother of invention" and Brigadier Boyd saw this exemplified in a very marked manner the other day when he, accompanied by others, visited a poor family reported to be living without shelter.

DUG-OUT MADE

A portion of the hillside had been dug out by a delicate little woman, assisted by her daughter, 14 years of age, and together they had formed a floor composed of boards from dry-goods boxes or any other piece of wood that would answer the purpose; not a firm floor, but something to stand on; then they had built just one side up about six feet high and this was the kitchen; no roof overhead and nothing to protect them from the pitiless rain that poured down upon their heads. There was an old wood heating stove set on a box, that was the only means of cooking for seven people, for there was a father, mother and five children. Three old chairs, a home-made cupboard and table, a waterpail, a few old dishes and pans.

About one hundred feet away on the steep hillside was the sleeping room consisting of an old automobile tent which covered a sanitary cot and a double bed. This was their only shelter; ragged sheets and one or two old quilts was the only covering.

TELL SAD STORY

It was a pitiful story the poor little mother had to tell, and it was an old story—could not pay the enormous rents landlords asked and, anyway, nobody wanted the children. Her husband was out of work a long time, one of the twin babies had died, which kind friends buried, and there was a big doctor bill. When her husband finally found work he could get only a small salary.

Her husband spent nine months overseas, during which time she was sick and spent quite a little time in the hospital.

The father leaves at 4:30 a.m. and does not get back till after dark, so has very little time to help better their condition. Their poverty was through no improvidence of their own; this was evident, for the work of construction to improve their habitation was under way with next to nothing to work with and yet mother and daughter were doing their best. Brigadier Boyd quickly took in the situation and just as quickly was sending aid to this very destitute family.

A carpenter was dispatched to construct a good shelter for them, other help was given and other help will continue to be given until the family is in a condition to materially help themselves.

Coop to Lead Great Chorus in Tabernacle

Squire Coop, instructor in music at the Southern Branch of the University of California, left yesterday for Salt Lake City where he will conduct a chorus of 400 voices in rendering Handel's Messiah at the great Mormon Tabernacle on New Year's Day.

Squire Coop

Mrs. Coop formerly a professional singer of Chicago, will accompany her husband. She has been engaged as a soprano soloist by the Mormon Tabernacle for the special event.

The chorus will be composed of members of the Salt Lake Oratorio Society, which will be accompanied by a symphony orchestra of that city. Several noted soloists will take part in rendering the work. Mr. Coop will be in complete charge.

Classic Film Agency Loses Its License

The license of the Classic Film Agency, operated by Michael J. Lynch and Kathryn Lynch, has been canceled by the State Labor Commissioner, Walter G. Matthewson, Deputy Commissioner Barker, in charge of the local office, was notified yesterday.

Mr. Barker held the hearings on which the license cancellation was based. The Classic was one of the agencies run in connection with a "make-up school," and its activities were shown in detail by Times investigators.

CHURCH ROW CLEARED UP

By a "Times" Staff Correspondent

LONG BEACH, Dec. 18. — A church row which seethed for two weeks came to an end here today with the announcement that Dr. I. Frank Roach of Oklahoma City, named by Bishop Adna W. Leonard to succeed the Rev. Louis Thurber Guild as pastor of the First Methodist Church, will be accepted by the church supply committee and the congregation. Dr. Roach and his family will be brought here at the expense of the church and will be given a salary of $5000 a year, it was announced by Dr. E. J. Inwood, superintendent of this Methodist district.

The announcement came following the conclusion of a conference between the bishop and church members this morning.

Resentment by certain members of the board over what was termed Bishop Leonard's arbitrary action in appointing a new pastor instead of permitting the church to select its own is ascribed as the torch which started things going within the membership.

Two factions, one composed of those supporting the board in its declaration that the church would not have Dr. Roach, and the other which stood firm on the ground that Dr. Roach would be the new pastor regardless of the wishes of those in control, grew out of the bishop's action.

During the conflict Dr. Roach, acting upon the appointment by the bishop, had resigned the pastorate of the largest Methodist church in Oklahoma and was preparing to come to his new charge. The controversy arose from a series of misunderstandings, it was explained by Mr. Inwood. Dr. Roach is expected to take this new charge not later than January 12.

SANITY QUIZZ MAY SAVE MAN

John Cargano, charged with the murder of his wife more than four months ago, may escape trial, it was indicated yesterday, when alienists at the psychopathic ward of the County Hospital recommended that an examination to determine his sanity be made.

Cargano has been under observation by alienists for some time and it is believed that he is not mentally sound.

PHYSICIAN'S LAST RITES THURSDAY

Private Services to Mark Funeral of Well-Known Doctor

Private funeral services for Dr. William Wesley Hitchcock, who died at the Hotel Darby Sunday, will be held at Hollywood Cemetery chapel Thursday at 11 a.m.

Dr. Hitchcock, a resident of Los Angeles since 1887, was born in Mount Vernon, Ill., in 1854, graduated from Rush Medical College and Bellevue Medical College and practiced seven years in South Bend, Ind., before coming here. He was a leading physician and surgeon until ten years ago, when he became medical director of the Occidental Life Insurance Company of California. He was for several years president of California Hospital.

He was married in 1880 to Miss Margaret Ella Haller, daughter of former Senator Haller, of Indiana. He leaves his widow, a daughter, Mrs. Dudley Fulton; a brother, McLuther Hitchcock, and a sister, Mrs. Henry Hubbard, of Iowa.

NEEDLES TRIAL NEARING CLOSE

The case of the government against the Needles strikers is expected to close today, after arguments by prosecution and defense, and Judge Bledsoe will instruct the jury tonight or tomorrow morning.

Special Prosecutor Hiram C. Todd, appointed by Atty.-Gen. Daugherty, will speak in behalf of the government, and will be followed by Hugh L. Dickson and Judd Rush, for the defendants, after which Mr. Todd will close the appeal to the jurors.

Government witnesses called yesterday in rebuttal, all testified to the high standard of the equipment maintained by the Santa Fe Railroad before and after the shop crafts' strike in July. The testimony of George Searle, master mechanic at Needles, was typical. He declared that few cars had been set out because of deficient equipment, that he had never known of an accident on the Arizona division due to a breakdown of engines or rolling stock, that "foaming boilers" were not dangerous, and that before the strike it was the custom of Big-Four employees to consult him about conditions, but from July 1 to August 10, when the trains were held up at Needles, no such conferences had been held.

LONG BEACH TO TAKE PART IN ROSE TOURNEY

WILL HAVE TWO BANDS AND PAIR OF DECORATED AUTOMOBILES

By a "Times" Staff Correspondent

LONG BEACH, Dec. 18.—Long Beach will be represented in the Tournament of Roses parade at Pasadena on New Year's Day by two bands and two decorated automobiles, it was announced by Recreation Director Squire P. Duree today.

An announcement was made following a conference between Duree, Lynn W. Ballard, secretary of the Chamber of Commerce, and John Meteer, publicity director for the chamber. The $800 appropriated for Long Beach's participation in the annual event will not be sufficient to provide for a large float, so it was decided to send the municipal band, the firemen's band and the two decorated machines.

CONTINUE CASE OF ACCUSED KIDNAPER

The case of Henry C. Ostler, accused of impersonating an officer, kidnaping and attempted assault on Miss Shirley Frederick, was continued yesterday by Justice Dowds until the 26th inst. The complaint against Ostler was sworn to by Miss Frederick and G. H. Snider.

Ostler is asserted to have represented himself as a police officer to Miss Frederick and Mr. Snider on the 13th inst. He is asserted to have approached the couple as they were sitting in Mr. Snider's car at Elysian Park and forced Snider to drive him and the girl to Sixth and Figueroa streets.

There, it is asserted, he forced Snider to get out of the car and then to have driven the girl to Westmoreland avenue, where he is said to have attempted to assault her. The girl screamed, attracting two police officers, who placed Ostler under arrest.

PLAN FUNERAL OF DR. STEVENS

Funeral services for Dr. Frank E. Stevens, pioneer Los Angeles dentist, who died at his home Sunday after a brief illness, will be held tomorrow morning at 10:30 at the Inglewood Park Cemetery chapel. Burial will be in the Inglewood Park Cemetery.

Dr. Stevens, who was 58 years old, died at his home, 336 South Norton avenue. Death was the result of influenza. He came here in 1884. He leaves his widow, Kitty; his mother, Mrs. Cicero Stevens, of 938 Lincoln street, and three sisters, Mrs. C. F. Elder of Riverside, Mrs. George W. Lane and Mrs. Grace B. Stevens of this city.

HELD UNDER BLUE-SKY LAW

William H. Pinchback, Jr., a negro, was held in $3000 bail, which he could not furnish, to answer a charge of violating the Corporate Securities Act by Justice Hanby yesterday. Pinchback, it was asserted, sold shares of the Interstate Motors Associates to various negroes without a permit. He asserted he was about to organize the Pinchback Motor Manufacturing Company, in which shareholders of the Associates concern would get stock.

MAYOR USES VETO POWER ON MEASURE

Cryer's First Official Act on Return to City is to Bar Hospital Building

As his first official act after his return home from Washington, Mayor Cryer last night penned a veto of the ordinance, passed during his absence, permitting the Hollywood Hospital Association to use all of its 620-foot lot at Vermont avenue and Fountain street for hospital purposes.

The Mayor said those opposed to the ordinance appeared to have been unaware that it was to have been revived after it had been shelved last spring because of protests of property owners, and that there had been no change in sentiment nor conditions since the measure first was introduced.

Earlier in the day a permanent injunction was secured preventing Acting Mayor Criswell from signing the ordinance. The Mayor's veto message will go to the Council today.

The ordinance was introduced April 24. After a hearing the Public Welfare Committee recommended its adoption, but the report failed of approval and the whole matter was filed. The ordinance provides for extending the limits of Zone C in the vicinity of Sunset Boulevard and Vermont avenue.

Two Injured in Gas Explosion at Long Beach

By a "Times" Staff Correspondent

LONG BEACH, Dec. 18.—J. M. Lind, 32 years old, of 412 West Thirtieth street, Los Angeles, and Ernest H. Peppard of 118 Locust avenue, this city, are at Seaside Hospital suffering from severe burns about the face and body, the result of an explosion of accumulated gas in a manhole in the downtown section this morning. Both will recover, it was said by physicians today.

Lind and Peppard, employed by the Southern California Edison Company, were engaged in making repairs to a power line beneath the street at Fourth street and Pine avenue when a pocket of gas became ignited in some manner not yet explained. There was an explosion that was heard for blocks and the burst of flame enveloped the two men for a moment. They were treated at the hospital by Dr. V. C. Francis.

SCIENCE SOCIETY TO HEAR HISTOLOGIST

Of especial interest to high-school students will be the lecture tonight before the Popular Science Society in Moose Hall, 437 South Hill street, when Dr. C. H. Phinney, eminent histologist, will speak.

The lectures, given once a month by the society and free to the public, are based upon scientific subjects of popular interest.

Hamburger's Established 1884 Store For Men

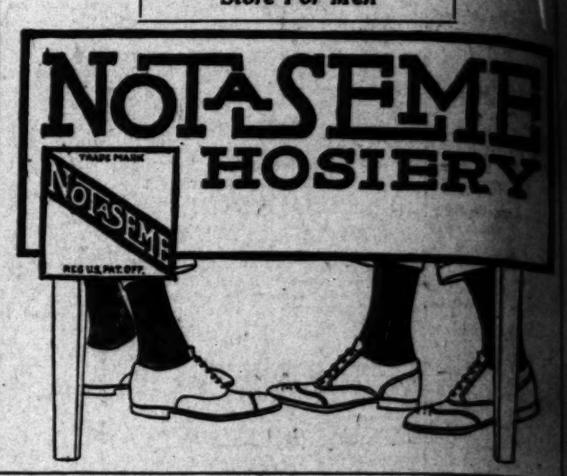

In Your List of Gifts for "Him" Include

Not-a-Seme Hosiery

—many men always insist on Not-a-Seme Hose. They have learned from experience the supreme comfort and the steadfast color of Not-a-Seme Hosiery, and know that if they do not give perfect satisfaction they can bring them back and get a brand new pair.

A large and complete stock of Not-a-Seme Hosiery awaits your selection for Christmas giving, and in choosing this kind of hosiery one is always assured of giving something that will receive a hearty welcome.

	Each	½ Dozen		Each	½ Dozen
Lisle, all colors and sizes	.35	1.90	Pure Silk Clocked	1.25	7.2
Lisle, Merc. (fine gauze), all sizes	.40	2.30	Wool Ribbed	.75	4.5
Art Silk	.50	2.90	Pure Silk with Lisle Tops	.75	4.5

Not-a-Seme Hosiery is so displayed that men, or women, can quickly select hose to suit their taste. All in Christmas boxes.

(Hamburger's Store for Men—Main Floor—Today)

409 South Western Avenue

SHIPS FROM O'ER THE SEA

Are bringing Cheer Color Gifts for the Ladies:

Negligees, Pajamas, Nightgowns, of rare loveliness and charm.

Sports Skirts and Petticoats of wondrous hues and beautiful embroidery.

Exquisite Handkerchiefs of the finest Swiss Linen.

Also Gifts for the Home:

Piano and Table Runners and Covers, Luncheon Sets, Pillows.

And many other gifts that will give you joy in giving.

All created in Cheer Color Studios in the Orient, of enduring hand-woven silks and other textiles, embroidered by the world's finest embroiderers, in Cheer Color's beautiful Occidental designs and entrancing colors.

Also beads, including marvelous imitations of Amber and Jade.

CHEER COLOR

409 SOUTH WESTERN AVENUE

Three blocks north of Wilshire.

Take Western Avenue "S" Car to Third and Western, then one block south.

Or West Sixth Street "D" Car to Sixth and Western, then two blocks north.

There's Not Another Shop in the World Like Cheer Color

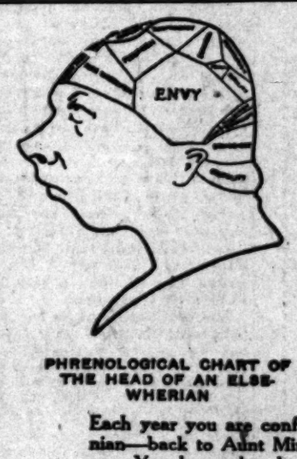

PHRENOLOGICAL CHART OF THE HEAD OF AN ELSEWHERIAN

The Chief "Californiac" Has Written His Masterpiece

PHRENOLOGICAL CHART OF THE HEAD OF A CALIFORNIAN

Each year you are confronted with the same old problem: What can you send—distinctly Californian—back to Aunt Min and Cousin Charlie for Christmas?

You have already bombarded them with picture post-cards, Poinsettia-covered candy boxes, abalone jewelry, leather sofa cushions, decorated with hand-burned missions, and you've even mailed back miniature boxes of strange fruits, to say nothing of the kodaks at Catalina showing you as the fisherman magnificent.

But now, at last, something NEW has appeared—

Rob Wagner's California Almanac

The most amusing and original almanack since Benj. Franklin

This joyous volume (full of the most amazing facts) is at once an enthusiastic boost for our adopted State and a book of whimsical criticism that will bring Christmas cheer to the most melancholy "Elsewherian."

Montague Glass, says:

"It crowds more laughs into a given space than any piece of humorous writing I have read in ages."

MONTAGUE GLASS.

Charlie Chaplin, says:

"The startling contents of Rob Wagner's California Almanack, treated in the spirit of burlesque, has given him every opportunity to bring into play his sense of the ridiculous, his amazing use of statistics, and his glorious fun."

CHARLIE CHAPLIN.

Peter B. Kyne, says:

"After ... Almanack, the ... have ... rendered ... laughed so ... fering from ... medulla ...

Rob Wagner, the creator of this scintillating volume, is also the author of the long series of motion picture articles appearing in the Saturday Evening Post that established him as one of our great American humorists. A novel of his called "A Girl of the Films" is just finishing in the Red Book, the critics hailing it as the most brilliant story yet written on this lively subject.

Many amusing ... also come from his ... latest, "Smudge," ... Ray, is among ... leases. Mr. Wag... ent on the scenario ... Famous Players-L...

Curiously enough ... ner was a famous ... before he turned ... and in his Alma... combined both ... most hilarious ...

If you wish to send the home folks something breathing the spirit and fun of this Garden of the ... ROB WAGNER'S CALIFORNIA ALMANACK; $1 at all bookstores.

TIMES-MIRROR PRESS, Publishers

118 South Broadway, Los Angeles